1820 Census

N.Y.

Name of Head of Family	FREE WHITE MALES						FREE WHITE FEMALES					Foreigners not naturalized	Persons engaged in agriculture	Persons engaged in commerce	Persons engaged in manufacturing	SLAVES	FREE COLORED MALES				FREE COLORED FEMALES			
	under 10 yrs. of age	10 and under 16	Between 16 and 18 yrs.	Between 16 and 26 yrs.	Between 26 and 45 yrs.	Of 45 yrs. and upwards	under 10 yrs. of age	10 and under 16	Between 16 and 26 yrs.	Between 26 and 45 yrs.	Of 45 yrs. and upwards						under 14 yrs.	Between 14 & 26	Between 26 & 45	of 45 yrs. & upwards.	under 14 yrs.	Between 14 & 26	Between 26 & 45	of 45 yrs. & upwards.
Jefferson Co.																								
pg. 376 - Champion Twnsp.																								
Justin Loomis	1	.	.	1	1	.	3	.	.	1	.	.	1											
pg 33 Genesee Co. Town of Bennington																								
George Loomis	1	.	.	.	1	.	2	.	1					1										
Justin Loomis	1	1	.	.	1	.	2	.	.	1				2										

1810 Census

LOCAL COMMUNITY or SUB-COUNTY UNIT _____ COUNTY Genesee STATE N.Y.

Written Page No. _____

Enumerator Dist. No. _____ Stamped or Printed Page No. _____

ENUMERATOR _____ ENUMERATOR DATE (printed) _____ Supervisor Dist. No. _____ Date Census Taken _____

	Name of Head of Family	FREE WHITE MALES					FREE WHITE FEMALES					All other free persons except Indians not taxed	SLAVES
		under 10 yrs. of age	of 10 and under 16 yrs	of 16 and under 26 yrs. including heads of families	of 26 and under 45 yrs. including heads of families	of 45 and upwards including heads of families	under 10 yrs. of age	of 10 and under 16 yrs.	of 16 and under 26 yrs. including heads of families	of 26 and under 45 yrs. including heads of families	of 45 and upwards including heads of families		
pg 120	Juster Loomis	1	1	2	1	·	·	·	·				

1800 Census

LOCAL COMMUNITY or SUB-COUNTY UNIT _____ COUNTY Oneida STATE N.Y.

Written Page No. _____

Enumerator Dist. No. _____ Stamped or Printed Page No. _____

ENUMERATOR _____ ENUMERATOR DATE (printed) _____ Supervisor Dist. No. _____ Date Census Taken _____

Name of Head of Family	FREE WHITE MALES					FREE WHITE FEMALES					All other free persons except Indians not taxed.	SLAVES
	under 10 yrs. of age	of 10 and under 16 yrs.	of 16 and under 26 yrs. including heads of families	of 26 and under 45 yrs. including heads of families	of 45 yrs. & upwards including heads of families	under 10 yrs. of age	of 10 and under 16 yrs.	of 16 and under 26 yrs. including heads of families	of 26 and under 45 yrs. including heads of families	of 45 yrs. & upwards including heads of families		
pg 176												
Jabez Loomis												

Ancestry.com

Log Out | MyAccount

Welcome, Vivian Jordan (login as another user)

Home | Search | Learn | Share | Record | Shop | ?

Search by Record Type | Search by Locality | Images Online | Search Help

1000's of brand name products

Sharp 3" HiS LCD Screen ViewCam
Retail price $425.99

uBid.com
Where you win at paying less.
Click here

Little Rock, Arkansas City Directories, 1893-98

Printer Friendly

Viewing records 11-20 of 290 Matches

<< Previous 10 | Next 10>> **Page:** 1 **2** 3 4 5 6 7 8 9 10 >>

Name	Business Name	Occupation	Location 1	Location 2	City	State	Year
David G Hill		bartndr		114 w 9th	Little Rock	AR	1893, 1894
Enders S Hill		decorator		813 Center	Little Rock	AR	1893, 1894
Miss Estelle Hill				boards 918 Center	Little Rock	AR	1893, 1894
Francis Hill (wid Joshua)				619 w Markham	Little Rock	AR	1893, 1894
Frederick Hill		laborer		boards 1604 State	Little Rock	AR	1893, 1894
George F Hill				boards 1400 w 5th	Little Rock	AR	1893, 1894
Harry Hill		baker	708 w 9th	same	Little Rock	AR	1893, 1894
Harry Hill				boards Woodruff s w corner of Russell, North Little Rock	Little Rock	AR	1893, 1894
Herrietta Hill		cook	1407 Arch		Little Rock	AR	1893, 1894
Henry J Hill	W J Lawhon	clerk		boards 523 e 16th	Little Rock	AR	1893, 1894

Viewing records 11-20 of 290

<< Previous | Next >> **Page:** 1 **2** 3 4 5 6 7 8 9 10 >>

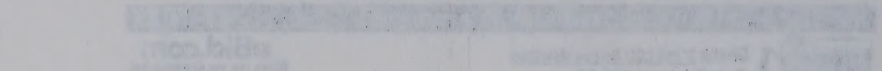

Little Rock, Arkansas City Directories, 1893-98

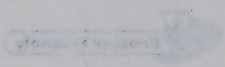

Viewing records 11-20 of 290 Matches

<< Previous 10 | Next 10>> Page: 1 2 3 4 5 6 7 8 9 10 >>

Name	Surname Name	Occupation	Location 1	Location 2	City	State	Year
David G Ing		Sawmill		1 1/2 w 9th	Little Rock	AR	1893, 1894
Enders S Hill		Decorator		8/12 Cantrell	Little Rock	AR	1893, 1894
Miss Estelle Hill				Boards 815 Center	Little Rock	AR	1893, 1894
Francis Hill (Lynd Jordan)				615 w Markham	Little Rock	AR	1893, 1894
Frederick Hill		Janitor		Boards 1400 State	Little Rock	AR	1893, 1894
George F Hill				Boards 1400 w 3rd	Little Rock	AR	1893, 1894
Henry Hill		Baker	708 w Fourth	Avenue	Little Rock	AR	1893, 1894
Henry Hill				Boards Woodruff s w corner of Russell, North Little Rock	Little Rock	AR	1893, 1894
Henrietta Hill		Cook	1407 Arch		Little Rock	AR	1893, 1894
Henry J Hill	W J Lawton	Clerk		Boards 523 e 16th	Little Rock	AR	1893, 1894

Viewing records 11-20 of 290

<< Previous 10 | Next 10>> Page: 1 2 3 4 5 6 7 8 9 10 >>

/sea.dll?db=1890littlerockarks&Hill&rec=search&rt=5&rs=sea.dll&qs=rt=5&db=1890littlerockarks&Hill&rec=sort&sort=0

Ancestry.com

Log Out | MyAccount

Welcome, Vivian Jordan (login as another user)

Home | Search | Learn | Share | Record | Shop | ?

Search by Record Type | Search by Locality | Images Online | Search Help

WIN Great Deals On Laptops SAVE UP TO 70% OFF RETAIL. uBid CLICK HERE

Search > Record Type > Little Rock, Arkansas City Directories, 1893-98 > **Search Results** July 4, 2001

Little Rock, Arkansas City Directories, 1893-98

Printer Friendly

Viewing records 191-200 of 290 Matches

<< Previous 10 | Next 10>>

Page: << 11 12 13 14 15 16 17 18 19 **20** >>

Name	Business Name	Occupation	Location 1	Location 2	City	State	Year
Elmer Hill	L R & M R R shops	mach appr	North Little Rock		Little Rock	AR	1897, 1898
Emma Hill				912 e 5th	Little Rock	AR	1897, 1898
Enders S Hill	east side Hill & Co			813 Center	Little Rock	AR	1897, 1898
Esther Hill (wid Max)				boards 1022 w 5th	Little Rock	AR	1897, 1898
Enders S Hill; Raymond Hill	Hill east side & Co	painters	114 w 3d		Little Rock	AR	1897, 1898
Frances Hill (wid John)				boards nw corner Hall avenue and 23d	Little Rock	AR	1897, 1898
Francis A Hill				rooms 1902 Commerce	Little Rock	AR	1897, 1898
Frank H Hill		student		boards 11th & Izard	Little Rock	AR	1897, 1898
George Hill				boards 207 n Ringo	Little Rock	AR	1897, 1898
Harry Hill		Bakery	500 & 502 w 9th	same	Little Rock	AR	1897, 1898

Viewing records 191-200 of 290

<< Previous | Next >>

Page: << 11 12 13 14 15 16 17 18 19 **20** >>

Refine Search: hill Search

Census Index CD Sale!
Explore the census all others strive to live up to! Save now on census CDs.

More info about this database | Return to Global Search

Log Out | MyAccount

Welcome, Brian Smith (not as broken mail)

Search by Record Type | Search by Location | Browse Online | Search Help

Search > Public Data > Little Rock, Arkansas City Directories, 1887-95 > Search Results

Little Rock, Arkansas City Directories, 1887-95

Viewing records 191-200 of 280 matches

<< previous 10 | next 10 >> Page: << 11 12 13 14 15 16 17 18 19 20 >>

Name	Occupation	Location 1	Location 2	City	State	Year
Abner Hill	B & M R R Shops	Main, south	North Little Rock	Little Rock	AR	1895
Adams Hill			312 e 5th	Little Rock	AR	1897
Andrew S Hill			612 Center	Little Rock	AR	1895
Benjamin Hill			Ocean 1022 w 5th	Little Rock	AR	1897
Francis S Hill	Hill east [illegible] & Co	Buildings	114 w 3d	Little Rock	AR	1895
Frank S Hill			Brady's Corner Hall avenue and 23d	Little Rock	AR	1897
Francis A Hill			Woods 1202 Commerce	Little Rock	AR	1895
Frank H Hill	Student		Ner 1a 11th & Izard	Little Rock	AR	1897
George Hill			Roads 207 n Rahn	Little Rock	AR	1897
Harry Hill	Bakery	500 & 502	Main w 9th	Little Rock	AR	1897

Viewing records 191-200 of 280

<< previous | next >> Page: << 11 12 13 14 15 16 17 18 19 20 >>

Refine Search: Hill

Census Index CD Sale!
Browse the census at home
when it's up to 5x faster!
07/Opera/CX

Non-English Name Searches | Return to Global Search

1880 Census Part I

LOCAL COMMUNITY or SUB-COUNTY UNIT BIG ROCK LITTLE ROCK COUNTY PULASKI STATE ARKANSAS

Written Page No. _____

Enumerator Dist. No. 146 Stamped or Printed Page No. 35

ENUMERATOR M.E. JEFFERIES ENUMERATOR DATE (printed) 9 June 1880 Supervisor Dist. No. 2 Date Census Taken _____

PART I OF SCHEDULE

IN CITIES					DESCRIPTION					CIVIL CONDITION						HEALTH					
Name of Street	House Number	Dwelling Houses No. in order of visitation	Families numbered in the order of visitation	The name of every person whose place of abode on the first day of June, 1880, was with this family.	COLOR: White-W Black-B Mulatto-M Chinese-C, Indian-I	SEX: Males-M Females-F	Age at last birthday, if under 1 yr, give mos. in fractions	If born in census yr. give month.	Relationship of each person to the head of this family, whether wife, son, servant, boarder or other.	Single	Married	Widowed/Divorced	Married during census year.	Profession, Occupation, or Trade of each person, male or female	Number of months this person has been unemployed during census year.	Is the person (on the day of the enumerators visit) sick or temporarily disabled so as to be unable to attend to ordinary business or duties? If so, what is the sickness or disability?	Blind	Deaf and Dumb	Idiotic	Insane	Maimed, crippled, bedridden, or otherwise
		1	2	3	4	5	6	7	8	9	10	11	12	13	14	15	16	17	18	19	20
	814	341	353	EDWARD S. HILL	W	M	39				x			PAINTER							
				CHARLOTTE	W	F	35				x			DRESSMAKER							
				FRANCES	W	F	16			x				at home							
				SOPHIA	W	F	14			x				at home							
				RAYMOND	W	M	9			x				at school							
				LOTTIE	W	F	7			x				at school							
			*	WILLIE	W	M	1			x				at school							

Reel #865, Clayton Genealogical Library, Houston, Texas
25 day of October, 1982..Certified correct.

Vivian H. Jordan

1880 Census Part II

PART II OF SCHEDULE

Attended school during the census year	Cannot read	Cannot write	Place of birth of this person naming state or territory of United States or the country if of foreign birth.	Place of birth of the father of this person	Place of birth of the mother of this person
21	22	23	24	25	26
			N.Y.	N.Y.	N.Y.
			N.Y.	N.Y.	N.Y.
			"	"	"
			"	"	"
			"	"	"
			Ill.	"	"

1880 Census Part I

LOCAL COMMUNITY or SUB-COUNTY UNIT BIG ROCK LITTLE ROCK COUNTY PULASKI STATE ARKANSAS

Written Page No. _____

Enumerator Dist. No. 146

Stamped or Printed Page No. 35

ENUMERATOR M.E. JEFFERIES ENUMERATOR DATE (printed) 9 June 1880 Supervisor Dist. No. 2

Date Census Taken _____

PART I OF SCHEDULE

IN CITIES: Name of Street	IN CITIES: House Number	Dwelling Houses No. in order of visitation	Families numbered in the order of visitation	The name of every person whose place of abode on the first day of June, 1880, was with this family.	DESCRIPTION: COLOR: White-W, Black-B, Mulatto-M, Chinese-C, Indian-I	DESCRIPTION: SEX: Males-M Females-F	DESCRIPTION: Age at last birthday, if under 1 yr. give mos. in fractions	If born in census yr. give month.	Relationship of each person to the head of this family, whether wife, son, servant, boarder or other.	CIVIL CONDITION: Single	CIVIL CONDITION: Married	CIVIL CONDITION: Widowed/Divorced	CIVIL CONDITION: Married during census year.	Profession, Occupation, or Trade of each person, male or female	Number of months this person has been unemployed during census year.	HEALTH: Is the person (on the day of the enumerators visit) sick or temporarily disabled so as to be unable to attend to ordinary business or duties? If so, what is the sickness or disability?	HEALTH: Blind	HEALTH: Deaf and Dumb	HEALTH: Idiotic	HEALTH: Insane	HEALTH: Maimed, crippled, bedridden or otherwise
		1	2	3	4	5	6	7	8	9	10	11	12	13	14	15	16	17	18	19	20
	814	341	353	EDWARD S. HILL	W	M	39				x			PAINTER							
				CHARLOTTE	W	F	35				x			DRESSMAKER							
				FRANCES	W	F	16			x				at home							
				SOPHIA	W	F	14			x				at home							
				RAYMOND	W	M	9			x				at school							
				LOTTIE	W	F	7			x				at school							
			*	WILLIE	W	M	1			x				at school							

Reel #865, Clayton Genealogical Library, Houston, Texas
25 day of October, 1982..Certified correct.

Vivian H. Jordan

1880 Census Part II

PART II OF SCHEDULE

Attended school during the census year	Cannot read	Cannot write	Place of birth of this person naming state or territory of United States or the country if of foreign birth.	Place of birth of the father of this person	Place of birth of the mother of this person
21	22	23	24	25	26
			N.Y.	N.Y.	N.Y.
			N.Y.	N.Y.	N.Y.
			"	"	"
			"	"	"
			"	"	"
			Ill.	"	"

1880 Census Part I

LOCAL COMMUNITY or SUB-COUNTY UNIT Little Rock COUNTY Pulaski STATE Arkansas

Written Page No. 35

Enumerator Dist. No. 146

Stamped or Printed Page No.

ENUMERATOR M. E. Jefferies ENUMERATOR DATE (printed)

Supervisor Dist. No. 2

Date Census Taken 9 june 1880

PART I OF SCHEDULE

IN CITIES: Name of Street	IN CITIES: House Number	Dwelling Houses No. in order of visitation	Families numbered in the order of visitation	The name of every person whose place of abode on the first day of June, 1880, was with this family.	DESCRIPTION: COLOR: White-W Black-B, Mulatto-M Chinese-C, Indian-I	DESCRIPTION: SEX: Males-M Females-F	DESCRIPTION: Age at last birthday, if under 1 yr., give mos. in fractions	If born in census yr. give month.	Relationship of each person to the head of this family, whether wife, son, servant, boarder or other.	CIVIL CONDITION: Single	CIVIL CONDITION: Married	CIVIL CONDITION: Widowed/Divorced	CIVIL CONDITION: Married during census year.	Profession, Occupation, or Trade of each person, male or female	Number of months this person has been unemployed during census year.	HEALTH: Is the person (on the day of the enumerators visit) sick or temporarily disabled so as to be unable to attend to ordinary business or duties? If so, what is the sickness or disability?	HEALTH: Blind	HEALTH: Deaf and Dumb	HEALTH: Idiotic	HEALTH: Insane	HEALTH: Maimed, crippled, bedridden or otherwise disabled
		1	2	3	4	5	6	7	8	9	10	11	12	13	14	15	16	17	18	19	20
				Hill, Edward S.	W	M	39				x			Painter	3mo						
				Charlotte	W	F	35				x			dressmaker							
				Francis	W	F	16			x				at home							
				Sophia	W	F	14			x				"							
				Raymond	W	M	9							at school							
				Lottie	W	F	7							"							
			(MY DAD)	Willie	W	M	1														

1880 Census Part II

LOCAL COMMUNITY or SUB-COUNTY UNIT Little Rock COUNTY Pulaski STATE Arkansas

Written Page No. 35

Enumerator Dist. No. 146

Stamped or Printed Page No.

ENUMERATOR M. E. Jefferies ENUMERATOR DATE (printed)

Supervisor Dist. No. 2

Date Census Taken 9 june 1880

PART II OF SCHEDULE

Attended school during the census year	Cannot read	Cannot write	Place of birth of this person naming state or territory of United States or the country if of foreign birth.	Place of birth of the father of this person	Place of birth of the mother of this person
21	22	23	24	25	26
			N.Y.	N.Y.	N.Y.
			N.Y.	N.Y.	N.Y.
			"	"	"
			N.Y.	N.Y.	N. Y.
			Ill.	N.Y.	N. Y.
			Ill.	N.Y.	N. Y.

| | | |

1870 Census

LOCAL COMMUNITY or SUB-COUNTY UNIT Village of Harvard COUNTY MCHENRY STATE ILLINOIS

Written Page No. 18

P.O. Harvard

Enumerator Dist. No. _____ Stamped or Printed Page No. _____

ENUMERATOR W. H. Hornaday ENUMERATOR DATE (printed) _____ Supervisor Dist. No. _____ Date Census Taken 8 July 1870

Dwelling houses No. in the order of visitation	Families numbered in the order of visitation	The name of every person whose place of abode on the first day of June, 1870 was in this family	Description: Age at last birthday if under 1 yr. give mos. in fractions	Description: Sex-Males (M) Females (F)	Description: Color-White-W, Black-B, Mulatto-M, Chinese-C, Indian-I	Profession, Occupation, or Trade of each person, male or female	Value of Real Estate owned: Value of Real Estate	Value of Real Estate owned: Value of Personal Property	Place of Birth, naming the State or Territory of U.S. or the Country if of foreign birth	Parentage: Father of foreign birth	Parentage: Mother of foreign birth	If born within the year state month (Jan, Feb, etc.)	If married within the yr. state month (Jan, Feb, etc.)	Attended school within the year	Education: Cannot read	Education: Cannot write	Whether deaf and dumb, blind, insane or idiotic	Constitutional Relation: Male citizen of U.S. of 21 yrs. & upwards	Constitutional Relation: Male citizen of U.S. of 21 yrs. & upwards whose right to vote is denied or abridged on other grounds than rebellion or other crime
1	2	3	4	5	6	7	8	9	10	11	12	13	14	15	16	17	18	19	20
143	151	HILL, ASBURY F.	52	M	W	HOUSE PAINTER	3200	600	N.Y.										
		EMILY	56	F	W	KEEPING HOUSE			"										
	152	HILL, ENDERS S.	30	M	W	HOUSE PAINTER		400	"										
		CHARLOTTE	28	F	W	AT HOME			"										
		FRANCIS E.	6	F	W				"										
		SOPHIA G.	5	F	W				"										

Reel #974, Clayton Genealogical Library, Houston, Texas.
25 day of October 1982. Certified correct.

Vivian H Jordan

Enumeration District	Place of abode	Name	Relation	Home owned or rented	Value of home if owned or rented	Farm	Sex	Color or race	Age at last birthday	Single, married, widowed, divorced	Attended school or college	Able to read	Able to write	Place of birth, including the State or Territory of the U.S. or the Country if of foreign birth	Father's place of birth	Mother's place of birth	Mother tongue	Year of immigration	Naturalized or alien	Year of naturalization	Occupation	Industry	Employer, employee, or working on own account	Number of farm schedule	Attended school	Able to read	Able to write	Color or race
1	2	3	4	5	6	7	8	9	10	11	12	13	14	15	16	17	18	19	20	21	22	23	24	25	26	27	28	29
161	161	HILL, ROBERT F.	HD				M	W	45	M				IL							MINE PAINTER	COAL MINE						W
		EMILY	WF					W	38	F											KEEPING HOUSE							"
162	162	HILL, ENDERS S.	SON					W	19	M											HORSE PAINTER		400					"
		CHARLOTTE	DAU					W	20	F											AT HOME							"
		FRANCIS E.	SON					W	8	F																		"
		SOPHIA E.	DAU					W	5	F																		"

Read 1924. Clayton Bookwalter Library, Huntington, Texas.
25 day of October 1924. Compiled and Correct

1870 Census

LOCAL COMMUNITY
or SUB-COUNTY UNIT Village of Harvard COUNTY McHenry STATE Illinois

Written Page No. _____

Enumerator Dist. No. _____ Stamped or Printed Page No. _____

ENUMERATOR M.A. Hornaday ENUMERATOR DATE (printed) 8 July Supervisor Dist. No. _____ Date Census Taken _____

Dwelling houses No. in the order of visitation	Families numbered in the order of visitation	The name of every person whose place of abode on the first day of June, 1870 was in this family	Description: Age at last birthday if under 1 yr. give mos. in fractions	Description: Sex-Males (M) Females (F)	Description: Color:White-W,Black-B Mulatto-M,Chinese-C, Indian-I	Profession, Occupation, or Trade of each person, male or female	Value of Real Estate owned: Value of Real Estate	Value of Real Estate owned: Value of Personal Property	Place of Birth, naming the State or Territory of U.S. or the Country if of foreign birth	Parentage: Father of foreign birth	Parentage: Mother of foreign birth	If born within the year state month (Jan,Feb, etc.)	If married within the yr. state month (Jan,Feb, etc.)	Attended school within the year	Education: Cannot read	Education: Cannot write	Whether deaf and dumb, blind, insane or idiotic	Constitutional Relation: Male citizen of U.S. of 21 yrs. & upwards	Constitutional Relation: Male citizen of U.S. of 21 yrs. & upwards whose right to vote is denied or abridged on other grounds than rebellion or other crime
1	2	3	4	5	6	7	8	9	10	11	12	13	14	15	16	17	18	19	20
143	151	Asbury F. Hill	52	M	W	House Painter	3200	600	N.Y.										
		Emily	56	F	W	Keeping House			N.Y.										
	152	Enders S. Hill	30	M	W	House Painter		400	N.Y.										
		Charlott	28	F	W	At Home			N.Y.										
		Frances E.	6	F	W				N.Y.										
		Sophia G.	5	F	W				N.Y.										

1870 Census

Ran 1860 Census of Dunham township-no Harvard listed. But did not find Asbury or Enders Hill listed. very dim writing.

LOCAL COMMUNITY or SUB-COUNTY UNIT Village of Harvard COUNTY McHenry STATE Illinois

Written Page No. 18

Enumerator Dist. No. _____ Stamped or Printed Page No. _____

ENUMERATOR W. H. Hornaday ENUMERATOR DATE (printed) _____ Supervisor Dist. No. _____ Date Census Taken 8 July 1870

Dwelling houses No. in the order of visitation	Families numbered in the order of visitation	The name of every person whose place of abode on the first day of June, 1870 was in this family	Description: Age at last birthday if under 1 yr. give mos. in fractions	Sex-Males (M) Females (F)	Color: White-W, Black-B Mulatto-M, Chinese-C, Indian-I	Profession, Occupation, or Trade of each person, male or female	Value of Real Estate owned: Value of Real Estate	Value of Personal Property	Place of Birth, naming the State or Territory of U.S. or the Country if of foreign birth	Parentage: Father of foreign birth	Mother of foreign birth	If born within the year state month (Jan, Feb, etc.)	If married within the yr. state month (Jan, Feb, etc.)	Attended school within the year	Education: Cannot read	Cannot write	Whether deaf and dumb, blind, insane or idiotic	Constitutional Relation: Male citizen of U.S. of 21 yrs. & upwards	Male citizen of U.S. of 21 yrs. & upwards whose right to vote is denied or abridged on other grounds than rebellion or other crime
1	2	3	4	5	6	7	8	9	10	11	12	13	14	15	16	17	18	19	20
143	151	Hill, Asbury F.	52	M	W	House painter	3200	600	N. Y.									/	
		Emily	56	F	W	Keeping House			N.Y.										
	152	Hill, Enders S.	30	M	W.	Housepainter		400	N.Y.										
		Charlotte	28	F.	W.	at home			N.Y.										
		Francis E.	6	F.	W				N.Y.										
		Sophia G.	5	F.	W.				N. Y.										

Reel #974

1850 Census

LOCAL COMMUNITY or SUB-COUNTY UNIT FLORIDA COUNTY MONTGOMERY STATE NEW YORK

Written Page No. 197

Enumerator Dist. No. _____ Stamped or Printed Page No. 99

ENUMERATOR Wm. M. Hill ENUMERATOR DATE (printed) 14 Aug Supervisor Dist. No. _____ Date Census Taken _____

Dwelling House Numbered in order of visitation	Family numbered in the order of visitation	The name of every Person whose usual place of abode on the first day of June, 1850, was in this family	Description: Age	Description: Sex	Description: COLOR	Profession, Occupation or Trade of each Male Person over 15 years of age	Value of Real Estate owned	Place of Birth naming the State, Territory or Country	Married within the year	Attended school within the year	Persons over 20 unable to read & write	Whether deaf & dumb, blind, insane, idiotic, pauper or convict
1	2	3	4	5	6	7	8	9	10	11	12	13
489	518	F.A. HILL	30	M	W	FARMER	6400	NEW YORK				
		EMILY "	32	F	W			"				
		ENDERS "	9	M	W			"				
		WM. DORN	22	M	W	LABORER		"				
		MARY "	16	F	W			"				

Reel #532, Clayton Genealogical Library, Houston, Texas
25 day of October, 1982..Certified Correct

Vivian H. Jordan

LOCAL CONSUMPTION
SUBCOUNTY UNIT FLORIDA COUNTY MONTGOMERY STATE NEW YORK Census Page No. 127

Township or Precinct Dist. No. _____ Township or Precinct Page No. 89

ENUMERATOR No. H. HILL ENUMERATOR DATE (Month) 12 .1910 Enumerator Dist. No. _____ Date Census Taken _____

Line No.	Dwelling No.	The name of every Person whose usual place of abode on the first day of June, 1920, was in this family	Description: Age	Sex	Color or race	Relationship, Occupation or Trade of each male Person over 10 years of age	Number of months not employed in 1919	Place of Birth, showing the State, Territory or Country	Year of immigration to the United States	Naturalized or Alien	Year of naturalization	Whether able to read and write (Write "Yes" or "No")
1	2	3	4	5	6	7	8	9	10	11	12	13
444	518	F.A. HILL	20	M	W	FARMER	3400	NEW YORK				
		EMILY "	19	F	W			"				
		ENDERS "	9	M	W			"				
		WM. DORN	22	M	W	LABORER		"				
		MARY "	16	F	W			"				

Reel 1837, Clayton General Medical Library Houston, Texas
25 day of October, 1982 Certified Correct

1850 Census

LOCAL COMMUNITY or SUB-COUNTY UNIT FLORIDA COUNTY MONTGOMERY STATE NEW YORK

Written Page No. 197

Enumerator Dist. No. _____ Stamped or Printed Page No. 99

ENUMERATOR Wm. M. Hill ENUMERATOR DATE (printed) 14 Aug Supervisor Dist. No. _____ Date Census Taken _____

Dwelling House Numbered in order of visitation	Family numbered in the order of visitation	The name of every Person whose usual place of abode on the first day of June, 1850, was in this family	Description: Age	Description: Sex	Description: COLOR	Profession, Occupation or Trade of each Male Person over 15 years of age	Value of Real Estate owned	Place of Birth naming the State, Territory or Country	Married within the year	Attended school within the year	Persons over 20 unable to read & write	Whether deaf & dumb, blind, insane, idiotic, pauper or convict
1	2	3	4	5	6	7	8	9	10	11	12	13
489	518	F.A. HILL	30	M	W	FARMER	6400	NEW YORK				
		EMILY "	32	F	W			"				
		ENDERS "	9	M	W			"				
		WM. DORN	22	M	W	LABORER		"				
		MARY "	16	F	W			"				

Reel #532, Clayton Genealogical Library, Houston, Texas
25 day of October, 1982..Certified Correct

Vivian H. Gordon

1	2	3	4	5	6	7	8	9	10	11	12	13	14	15	16
229	178	J. A. WILL	30	M	W	FARMER		EAST NEW YORK							
		EMILY "	32	F	W			"							
		CYNTHIA "	9	F	W			"							
		WM. JOHN	23	M	S	LABORER		"							
		MARY "	16	F	S			"							

1850 Census

LOCAL COMMUNITY
or SUB-COUNTY UNIT FLORIDA COUNTY MONTGOMERY STATE NEW YORK

Written Page No. 196

Enumerator Dist. No. _____ Stamped or Printed Page No. _____

ENUMERATOR WILLIAM M. HILL ENUMERATOR DATE (printed) 14 AUG Supervisor Dist. No. _____ Date Census Taken 14 Aug

Dwelling House Numbered in order of visitation	Family numbered in the order of visitation	The name of every Person whose usual place of abode on the first day of June, 1850, was in this family	Description: Age	Description: Sex	Description: COLOR	Profession, Occupation or Trade of each Male Person over 15 years of age	Value of Real Estate owned	Place of Birth naming the State, Territory or Country	Married within the year	Attended school within the year	Persons over 20 unable to read & write	Whether deaf & dumb, blind, insane, idiotic, pauper or convict
1	2	3	4	5	6	7	8	9	10	11	12	13
489	518	F. A. Hill	30	M	W	FARMER	6400	N.Y.				
		Emily	32	F	W			N.Y.				
		Enders	9	M	W			N.Y.				
		Wm. Dorn	22	M	W	Laborer		N.Y.				
		Mary Dorn	16	F	W			N.Y.				

1850 Census

LOCAL COMMUNITY or SUB-COUNTY UNIT Florida COUNTY Montgomery STATE N. Y.

Written Page No. 196

Enumerator Dist. No. _____ Stamped or Printed Page No. _____

ENUMERATOR Wm M. Hill ENUMERATOR DATE (printed) 14 Aug Supervisor Dist. No. _____ Date Census Taken 14 Aug

Dwelling House Numbered in order of visitation	Family numbered in the order of visitation	The name of every Person whose usual place of abode on the first day of June, 1850, was in this family	Description: Age	Description: Sex	Description: COLOR	Profession, Occupation or Trade of each Male Person over 15 years of age	Value of Real Estate owned	Place of Birth naming the State, Territory or Country	Married within the year	Attended school within the year	Persons over 20 unable to read & write	Whether deaf & dumb, blind, insane, idiotic, pauper or convict
1	2	3	4	5	6	7	8	9	10	11	12	13
489	518	F. A. Hill	30	M		FARMER	640	N.Y				
		Emily	32	F				"				
		Enders	9	M				"				
		Wm Dorn	22			LABORER		"				
		Mary "	16					"				
Amsterdam												
1	1	William M. Hill	47			Bookseller		N.Y.				
		Sarah Jane	36									
		David	14									
		Nicholas	12									
		William	9									

TRANSCRIPTION OF A LETTER WRITTEN TO

ENDERS STANTON HILL

FLORIDA, DECEMBER 7, 1880

CIRCUMSTANCES VERY UNEXPECTED PUTS IT IN MY HEART TO WRITE TO YOU. YOU ARE AWARE OF THE REPORT OF YOUR POISONING YOUR FATHER. IT WENT THROUGH OUR TOWN LIKE WILD FIRE. OF COURSE WAS CREDITED BY A FEW BUT IF YOU HAD BEEN TO HAVE WITNESSED THER REJOICING WHEN IT WAS CONTRACTED(SIC) IT WOULD HAVE DONE YOOUR HEART GOOD.

WHY MY DEAR YOUNG MAN, YOU NEVER HAD AS MANY FRIENDS AS AT THIS TIME. WE ARE ALL ASKING WHO WOULD DARE TO HAVE UNDERTAKEN TO START SUCH A REPORT. WE ALL THINK CRIME IS SO GREAT IT CAN HARDLY BE PUNISHED ENOUGH, TO ATTEMPT TO RUIN ONE WHOSE FAMILY AND FAMILY CONNECTIONS HAVE ALWAYS BEEN ABOVE REPROACH AND THEIR NAME WITHOUT A STAIN AND STOOD FIRST AMONG ALL WHO KNEW THEM. FOR MY OWN PART, THE HILL FAMILY HAVE BEEN AMONGST MY BEST AND DEAREST FRIENDS AND I THINK I FELT FOR YOU WHEN THESE REPORTS CAME OUT AS MUCH AS YOUR NEAREST RELATIVE, SO YOU WILL EXCUSE ME FOR SENDING YOU A FEW LINES TO CONGRATULATE YOU AND YOUR FAMILY .

YOUR FATHER I HAVE HAD GREAT RESPECT FOR AND WHEN I HEARD HE HAD PASSED AWAY I FELT SAD INDEED BUT I TRUST HE HAS GONE TO A BETTER PLACE…BETTER COUNTRY WHERE THERE IS NO MORE SICKNESS ETC. ETC.

(SIGNED, MARY JANE NEWKIRK)

TRANSCRIPTION OF A LETTER WRITTEN TO

ENDERS STANTON HILL

FLORIDA, DECEMBER 7, 1880

CIRCUMSTANCES VERY UNEXPECTED PUTS IT IN MY HEART TO WRITE TO YOU. YOU ARE AWARE OF THE REPORT OF YOUR POISONING YOUR FATHER. IT WENT THROUGH OUR TOWN LIKE WILD FIRE. OF COURSE WAS CREDITED BY A FEW BUT IF YOU HAD BEEN TO HAVE WITNESSED THER REJOICING WHEN IT WAS CONTRACTED(SIC) IT WOULD HAVE DONE YOOUR HEART GOOD.

WHY MY DEAR YOUNG MAN, YOU NEVER HAD AS MANY FRIENDS AS AT THIS TIME. WE ARE ALL ASKING WHO WOULD DARE TO HAVE UNDERTAKEN TO START SUCH A REPORT. WE ALL THINK CRIME IS SO GREAT IT CAN HARDLY BE PUNISHED ENOUGH, TO ATTEMPT TO RUIN ONE WHOSE FAMILY AND FAMILY CONNECTIONS HAVE AL WAYS BEEN ABOVE REPROACH AND THEIR NAME WITHOUT A STAIN AND STOOD FIRST AMONG ALL WHO KNEW THEM. FOR MY OWN PART, THE HILL FAMILY HAVE BEEN AMONGST MY BEST AND DEAREST FRIENDS AND I THINK I FELT FOR YOU WHEN THESE REPORTS CAME OUT AS MUCH AS YOUR NEAREST RELATIVE, SO YOU WILL EXCUSE ME FOR SENDING YOU A FEW LINES TO CONGRATULATE YOU AND YOUR FAMILY.

YOUR FATHER I HAVE HAD GREAT RESPECT FOR AND WHEN I HEARD HE HAD PASSED AWAY I FELT SAD INDEED BUT I TRUST HE HAS GONE TO A BETTER PLACE...BETTER COUNTRY WHERE THERE IS NO MORE SICKNESS ETC. ETC.

(SIGNED, MARY JANE NEWBERK)

This one page (original) in the Frank Eagle Little Rock Collection.

Office of the
DAILY DEMOCRAT,
Wm. J. Kline, Proprietor.

2

Amsterdam, — No. 14, — 1880.

and found the substance to be as I stated in my article confirmatory of the report that Enders Hall was in favor for pounding his father. By a mistake of Frank Econfouse Little Rock with Marion, and made use of the name of the former place in my article. The whole matter of the "Hall Pounding case" has been made public by the press of this country, published and punished, and our paper takes the trouble to caution its readers against believing the report. We very sorry of our mistake in confounding the Marion boys with the Little Rock trouble. Truman Vorhees

original with Sam Eagle
Little Rock, Ark.

I should be over pleased to hear from you and family
Address
Mrs Nicholas
Marshall
Fort Smith Ark

Florida December 7 1880

Respected Friend

Circumstances very unexpected puts it in my heart to write to you, you are aware of course of the report of your poisoning your Father sent through our town like wild fire of course was credited by a few but if you had been here to have witnessed the reversing when it was contradicted it would have done your heart good Why my Dear young man you never had as many friends as at this time — We are all asking who ever dare to have undertaken to start such a report but all think the crime is so great (the instigator of it) it can hardly be punished enough, to attempt to ruin one such a family and family connection have always been above reproach and their name without a stain, and stood first among all who knew them — For my own part the Hill Family have been amongst my best and dearest friends and I think I felt for you when these reports came out as much as your nearest relatives, so you will excuse me for sending you a few lines to congratulate you and Family

your Father I have had great respect for and when I heard he had passed away I felt sad indeed. but I trust he has gone to

A Letter Rec'd from Mary Jane Newbold

in which she thought I should be glad to hear the contents

better country where there will be no sickness
nor sorrow where all tears will be wiped from
our eyes where there will no night there.

I have seen him when his lamp was
trimed and his light to all appearance was
burning bright He might have erred in judgment
but I trust he is resting And your Dear mother
you knew nothing of her but no one knew her but
to love her I stood by her dying bed saw her
breathe her last and bid adieu to her dear
friends, and pass to that better land and
reluctently gave ~~but~~ up her baby boy to the mercy
~~of a cold world and when these reports came~~
how much I thought of death of your dear
mother your last mother her example will
live with us while memory lasts ever kind
and obliging with a great deal of knowledge
wisdom and judgment. who I know loved her
Boy as she called you and she had a lot of friends
who felt sad indeed at her leaving us.

And now my Dear young Friend you may
not feel flattered in receiving this from me, but I hope you
will follow her as she followed Christ Keep good
courage resist every temptation, and may the
Lord direct your steps and keep you and your
Family from all harm and every evil. reflect
is the wish and prayer of your unworthy friend.

Mary Jane Newbold

"Miss Magie E. Woodard
sister of Mrs. L. Hill"

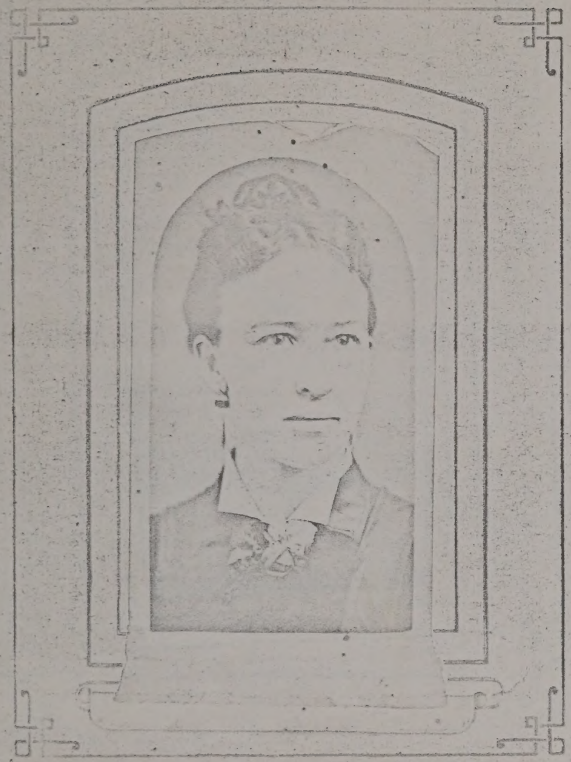

on back of picture:
"Maggie S. Hill"
1876

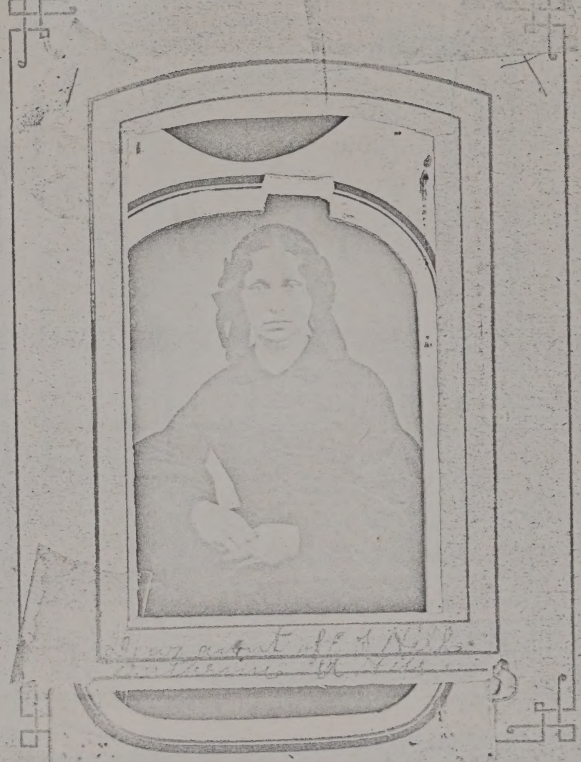

"Dear Aunt of E. S. Hill
Catherine A. Hill"

Tintype - "Mrs. Emily H. Hill
Step-mother to E. S. Hill."

"Mrs. Jane S. or L. Harben"

Mrs. E. S. Hill's grandmother
98 years

This is to Certify

That Mr. Orders A. Hill of Port Jackson in the State of New York and Miss Lottie Woodard of Amsterdam in the State of New York were By me Joined together in

HOLY MATRIMONY

on the Seventeenth day of February in the Year of our Lord One Thousand Eight Hundred and Sixty Three

In Presence of

Sarah M. McLean

Carrie M. McLean

Samuel Mc Lean

Minister of the Gospel

Williams, Bunnell & Hanks, New York.

4-26

RETURN OF A DEATH.

121

PERMIT No.

COUNTY OF PULASKI.
CITY OF LITTLE ROCK.

STATE OF ARKANSAS,
DEPARTMENT OF PUBLIC HEALTH.

NO INCOMPLETE RETURN WILL BE ACCEPTED.

To the Health Officer of .....

1. *Name, in full,* Enderst. S. Hill

Maiden name (if wife or widow) .....

2. *Color:* White, ~~Black~~ (negro or negro descent), ~~Indian~~, ~~Chinese~~, ~~Japanese~~.

3. *Sex:* Male, ~~Female~~.

4. *Conjugal Condition:* ~~Single~~, Married, ~~Widow~~, ~~Widower~~, ~~Divorced~~.

NOTE.—For questions 2, 3, and 4, strike out words not applicable.

5. *Date of Death:* Year 1902, Month Feb, Day 15.

6. *Of Birth:* Year 1840, Month Aug, Day 23.

7. *Age:* Year 61, Month 5, Day 23.

8. *Occupation* Decorator

Return occupation of all persons 10 years and over.

9. *Late residence* 1513 Rock St.

Length of residence at place of death 1 Year

10. *Place of death, No.* 1513 Rock Street. *Street* ..... *Ward.*

11. *Place of birth* Amsterdam N Y. *(State or Country).*

Name of Father Asbury Hill

Name of Mother Jo. D. Stanton

12. *Birthplace of Father* Pobt Jackson

13. *Birthplace of Mother* " " } *State or Country.*

Place of burial Oakland Cemetery

Undertaker P. H. Rischel & Co.

Medical Certificate of Cause of Death.

I HEREBY CERTIFY that I attended deceased from Feb 13 & 14 th *190*2 *to* 14th *190*2 *and that to the best of my knowledge and belief, the CAUSE OF DEATH was as hereunder written.*

DURATION

14. *Chief cause* Mitral insufficiency with cerebral embolism

Contributing cause Pneumonitis

Place where disease was contracted .....

Date of Certificate ..... *190*..

(Signature) W. E. Green
(Physician or Coroner).

THIS IS TO CERTIFY, That the above is a full, true and correct copy of the original certificate which is on file in this office and of which I am legal custodian. IN TESTIMONY WHEREOF, witness my hand and seal of office at Little Rock, Arkansas.

Oct. 2, 1962 State Registrar J. Pierson MD S.C. 0

National Archives
RG 29
73
623

TWELFTH CENSUS OF THE UNITED STATES.

302 A

State Arkansas.
County Pulaski.

SCHEDULE No. 1.—POPULATION.

Supervisor's District No. 4 — Enumeration District No. 53 — Sheet No. 21

Township or other division of county Big Rock Township — Name of Institution, X

Name of incorporated city, town, or village, within the above-named division, Little Rock, City — Ward of city East Ward

Enumerated by me on the ____ day of June, 1900. Edward M. Phillips, Enumerator.

Street	Location (in cities)	Name (of each person whose place of abode on June 1, 1900, was in this family)	Relation	Personal description: Color or race	Sex	Date of birth: Month	Year	Age at last birthday	Married or married during year	Number of years married	Mother of how many children	Number of these children living	Nativity: Place of birth of this person	Place of birth of father of this person	Place of birth of mother of this person	Citizenship	Occupation, trade or profession	Education	Owned or rented	Owned free or mortgaged
Street	119 411 446	Bunch William W	Head	W	M	Nov	1861	38	M	10			Tennessee	Virginia	Tennessee		Rail Road Conductor	G	R	H
		Clarissa	Wife	W	F	Jan	1860	40	M	10	7	2	Indiana	Pennsylvania	Ohio					
	117 412 447	Stanley Phil H.	Head	W	M	July	1862	38	M	20			Tennessee	Georgia	Georgia		Bookkeeper Cotton Seed Oil Mill	E	O	
		Annie	Wife	W	F	Dec	1859	30	M	20	8	4	Arkansas	Georgia	Georgia					
		John W	Son	W	M	Sept	1881	18	S				Arkansas	Tennessee	Arkansas		Salesman Grocery Store	I		
		Jacque Lillian	Daughter	W	F	Nov	1889	10	M		4	3	Arkansas	Tennessee	Arkansas					
		Myrtle	Daughter	W	F	Dec	1890	9	S				Arkansas	Tennessee	Arkansas					
		Ruth	Daughter	W	F	Aug	1891	8	S				Arkansas	Tennessee	Arkansas					
		Philip	Son	W	M	July	1897	2	S				Arkansas	Tennessee	Arkansas					
		Pope William F.	Son-in-law	W	M	Nov	1867	32	M	4			Missouri	Kansas	Missouri		Hotel Clerk	O		
		Maud	Daughter	W	F	Aug	1877	22	M	4	2	2	Arkansas	Tennessee	Arkansas					
		William F. Jr	Grandson	W	M	June	1898	1	S				Arkansas	Missouri	Arkansas					
		Edith V	Daughter	W	F	Nov	1899	7/12	S				Arkansas	Missouri	Arkansas					
		Walter	Roomer	W	M	May	1876	24	S				Missouri	Kansas	Missouri		Laundry man at Laundering rooms	O		
		Coles Willis	Roomer	W	M	Apr	1876	26	S				Arkansas	Alabama	Alabama		Hardware	O		
		Cross	Roomer	W	M	May	1880	20	S				Arkansas	Arkansas	Arkansas		Laundry man at Laundering rooms	O		
		Bowen Harry	Roomer	W	M	Apr	1877	23	S				Italy	Italy	Italy	1891	Laundry man at Laundering rooms	O		
	115 412 448	Thompson Benjy F.	Head	W	M	Sept	1857	42	M	5			Illinois	Virginia	Pennsylvania		R.R. Conductor	E		
		Lizzie	Wife	W	F	July	1864	30	M	5	1	0	Indiana	France	Ireland					
		Mary	Mother	W	F	Aug	1831	by wd			6	2	Pennsylvania	Pennsylvania	Pennsylvania					
		Berleigh George	Roomer	W	M	April	1866	34	S				Kentucky	New York	New York		R.R. Brakeman	E		
West	111 414 449	Hill Raymond	Head	W	M	Oct	1870	29	M	15			Illinois	New York	New York		Ball Paper Hanger	O	R	H
		Maud	Wife	W	F	Nov	1867	33	M	15	0	0	Indiana	Virginia	Ohio					
		Edward	Father	W	M	Aug	1835	64	M	35			New York	New York	New York		Wall Paper Hanger	O		
	105 416 450	Davis Hugh H.	Head	W	M	Jan	1874	26	M	2			Tennessee	Tennessee	Tennessee		R.R. Section Foreman	O	R	H
		Rosley	Wife	W	F	Apr	1876	24	M	2	1	1	Alabama	Tennessee	North Carolina					
		Margaret	Daughter	W	F	Oct	1899	8/12	S				Arkansas	Tennessee	Alabama					
		Green William	Father-in-law	W	M	Apr	1857	49	Wd				Tennessee	Tennessee	Tennessee		Foreman Car Repair Company	O		
Ringo	200 416 451	Winn James M.	Head	W	M	May	1868	32	M	5			Ireland	Ireland	Ireland	1874	26 Foreman Express Company	O	R	H
		Minnie	Wife	W	F	Oct	1870	29	M	5	2	2	Texas	Missouri	Missouri					
		William J.	Son	W	M	Sept	1896	3	S				Arkansas	Ireland	Texas					
		Helen Lo	Daughter	W	F	Sept	1897	2	S				Arkansas	Ireland	Texas					
	201 417 452	Fulmer Jane	Head	W	M	Feb	1875	25	M	6			Arkansas	Alabama	Tennessee		Boarding House Keeper	O	R	H
		Pearl	Wife	W	F	Sept	1878	21	M	6	2	2	Arkansas	Tennessee	Tennessee					
		Eugene	Son	W	M	Dec	1896	3	S				Arkansas	Arkansas	Arkansas					
		Ed L.	Son	W	M	Dec	1898	1	S				Arkansas	Arkansas	Arkansas					
		Stanley Mabel	Cousin by marriage	W	F	Sept	1883	16	S				Arkansas	Kentucky	Tennessee					
		William	Brother-in-law	W	M	Aug	1874	25	S				Arkansas	Tennessee	Tennessee		Car Repairer Angular Bar Iron Firm	O		
	206 418 453	Bonacharo Chas S.	Head	W	M	Jan	1876	23	M	5			Tennessee	North Carolina	Tennessee				R	H
		Ora	Wife	W	F	Sept	1876	23	M	5	2	1	Tennessee	Tennessee	Tennessee					
		Charles H.	Son	W	M	Aug	1899	7/12	S				Arkansas	Tennessee	Tennessee					
		Thomas	Brother	W	M	Jul	1870	29	S				Tennessee	North Carolina	Tennessee		Foreman	O		
South	208 419 454	Criswell William T.	Head	W	M	Sept	1866	33	M	12			Tennessee	North Carolina	Virginia		Commercial Traveler	S	R	H
		Mary J.	Wife	W	F	May	1866	34	M	12	0	0	Tennessee	Tennessee	Tennessee					
	210 420 455	Russell Samuel A.	Head	W	M	Oct	1856	43	M	11			Arkansas	Tennessee	Arkansas		Boiler Shop Foreman	O	R	H
		Mollie S	Wife	W	F	Nov	1867	32	M	11	3	2	Tennessee	Tennessee	Tennessee					
		Stephen D.	Son	W	M	Jan	1891	9	S				Arkansas	Arkansas	Tennessee					
		Elmer A	Son	W	M	Nov	1900	8/12	S				Arkansas	Arkansas	Tennessee					
		Robert S.	Brother	W	M	Sept	1878	21	S				Arkansas	Tennessee	Arkansas		Railway Clerk	O		
		Alfred W	Brother	W	M	Dec	1871	28	S				Arkansas	Tennessee	Arkansas		Railway Conductor	O		

TWELFTH CENSUS OF THE UNITED STATES.

B

State Arkansas.
County Pulaski.

SCHEDULE No. 1.—POPULATION.

Supervisor's District No. 4 — Enumeration District No. 53 — Sheet No. 21

Township or other division of county Big Rock Township — Name of Institution, X

Name of incorporated city, town, or village, within the above-named division, Little Rock, City — Ward of city East Ward

Enumerated by me on the ____ day of June, 1900. Edward M. Phillips, Enumerator.

1900 Census -
Enlow Stanton Hill 64 yr.
w/ his son, Raymond Hill & wife, Maud

RECORDS OF

THE REFORMED PROTESTANT DUTCH CHURCH OF FLORIDA

LOCATED IN THE VILLAGE OF MINAVILLE

TOWN OF FLORIDA

MONTGOMERY COUNTY

STATE OF NEW YORK

FROM 1798 - 1804

PRECEDED BY

RECORDS OF THE REFORMED PROTESTANT DUTCH CHURCH

OF

DUANESBURGH, SCHENECTADY COUNTY

FROM 1798 - 1804.

1934 - - - - - - - Supervisor - - - - - Richard DeForest

1934 - - - - - - - Town Clerk - - - - - Martha DeLaMater

I, Nettie O'Brien do hereby certify that I have transcribed the enclosed records of the Reformed Protestant Dutch Church of Florida, located in the village of Minaville, Town of Florida, Montgomery County, State of New York, preceded by the Records of The Reformed Protestant Dutch Church of Duanesburgh, under the directions of The Montgomery County Department of History and Archives, and Robert M. Hartley, Town of Florida Historian.

(signed - Nettie O'Brien

County Historian (not signed)

1900 Census -
Eugene Stanton Hill 64yr
w/ his son, Raymond Hill & wife, Maud

COPY
National Archives
29
73
623

Jordan

Parents	
Wm. Sterling Polly Jeffries	Their son John, born ---------- Their son Jay Lansing, born--------- both Baptized August 31, 1839
Jessie Platt Else Lymon	Their Daughter Gertrude Stevenson, born ----- Bap'd August 31st 1839
John Willsey Maria Doren	------- --------, born August 7th 1839 Baptized May 9th 1850.
	------- -------
	------- -------
	------- -------
	------- -------
John Mc Clumphy Betsey Herrick	Their Daughter Adalia, born July 17th 1838 Baptized May 19th 1839
Thomas Schuyler Eleanor Shepherd	Their Daughter Henrietta, born ------1839 Baptized March 7th 1840
James Cramer Ann Eliza Clayton	Their son George, born ---------1842 Baptized April 24th 1842
Phil. Bronk Elizabeth Vanpatten	Their Son Abraham, born Janary 12, 1842 Baptized 24 of April 1842.
Asbury Hill Sophia Stanton	Their Son Enders Stanton, born August 23d 1841 Baptized May 22d 1842.

Note. Entry No. 12, Asbury Hill; cf. line 9, page 149, and entry No. 2, page 157.

Parents	
Wm. Sterling Polly Jeffries	Their son John, born ---------- Their son Jay Lansing, born--------- both Baptized August 31, 1839
Jessie Platt Else Lymon	Their Daughter Gertrude Stevenson, born ----- Bap'd August 31st 1839
John Willsey Maria Doren	------- --------, born August 7th 1839 Baptized May 9th 1850.
	------- -------
	------- -------
	------- -------
	------- -------
John Mc Clumphy Betsey Herrick	Their Daughter Adalia, born July 17th 1838 Baptized May 19th 1839
Thomas Schuyler Eleanor Shepherd	Their Daughter Henrietta, born ------1839 Baptized March 7th 1840
James Cramer Ann Eliza Clayton	Their son George, born ---------1842 Baptized April 24th 1842
Phil. Bronk Elizabeth Vanpatten	Their Son Abraham, born Janary 12, 1842 Baptized 24 of April 1842.
Asbury Hill Sophia Stanton	Their Son Enders Stanton, born August 23d 1841 Baptized May 22d 1842.

59.

Note. Entry No. 12, Asbury Hill; cf. line 9, page 149, and entry No. 2, page 157.

1843

April 6th Married	Mr Thomas Dugal the former of Duanesberge.	to	Miss Isabella, daughter Mr John Dugal the latter of Princetown.
May 24th Married	Mr Emery Livermore	to	Miss Francis Ann Godwin, all of Florida
May 25th Married	Mr Michael Conely	to	Mrs Jane Dugan, all of Florida
May 31st	Mr Asbury Hill	to	Miss Emily Loomise, all of Florida
September 13th Married	John Wesley Griffith	to	Elizabeth, daughter of Widow Bratt, all of Florida
September 26th	W.m Cassler	to	Elmira Oneil, all of Florida
September 19th	Amri Young	to	Marcia, daughter of Daniel Schuyler, all of Florida
Septem. 17	Jacob Stein	to	Almira Almira, daughter of Peter Snook, all of Florida
November 9th	David Vanhousen	to	Ellen, daughter of Widow Leroy
at the same time and place	------ Mickle	to	Rache(l) Ann, daughter of the wife of William Murray, all of Florida
November 16th	John Maxwell, of Buffalo,	to	Miss Elizabeth, daughter of the Widow Johnson, of Florida
1843 December 28th Married	John Kelley	to	Lucrtia, daughter of Mr Joseph Staily

4-26 V

4-26 V

RETURN OF A DEATH.

121
PERMIT NO.

COUNTY OF PULASKI.
CITY OF LITTLE ROCK.

STATE OF ARKANSAS,
DEPARTMENT OF PUBLIC HEALTH.

NO INCOMPLETE RETURN WILL BE ACCEPTED.

To the Health Officer of .....

1. *Name, in full,* Enderst. J. Hill.

Maiden name (if wife or widow) .....

2. *Color:* White, ~~Black~~ (negro or negro descent), ~~Indian~~, ~~Chinese~~, ~~Japanese~~.

3. *Sex:* Male, ~~Female~~.

4. *Conjugal Condition:* ~~Single~~, Married, ~~Widow~~, ~~Widower~~, ~~Divorced~~.

NOTE.—For questions 2, 3, and 4, strike out words not applicable.

5. *Date of Death:* Year 1902, Month Feb, Day 15.

6. *Of Birth:* Year 1840, Month Aug, Day 23.

7. *Age:* Year 61, Month 5, Day 23.

8. *Occupation* Decorator

Return occupation of all persons 10 years and over.

9. *Late residence* 1513 Rock St.

Length of residence at place of death 1 Year

10. *Place of death, No.* 1513 Rock Street. *Street* ..... *Ward.*

11. *Place of birth* Amsterdam N Y (*State or Country*).

Name of Father Asbury Hill

Name of Mother S. J. Stanton

12. *Birthplace of Father* Fort Jackson

13. *Birthplace of Mother* " " } *State or Country.*

Place of burial Oakland Cemetery

Undertaker R. H. Pulsel & Co.

Medical Certificate of Cause of Death.

I HEREBY CERTIFY that I attended deceased from Feb 13 to 14th 1902 *to* 14th 1902 *and that to the best of my knowledge and belief, the CAUSE OF DEATH was as hereunder written.*

DURATION

14. *Chief cause* Mitral insufficiency with cerebral embolism

Contributing cause Pneumonitis

Place where disease was contracted .....

Date of Certificate ..... 190.....

(*Signature*) W. E. Green
(Physician or Coroner).

THIS IS TO CERTIFY, That the above is a full, true and correct copy of the original certificate which is on file in this office and of which I am legal custodian. IN TESTIMONY WHEREOF, witness my hand and seal of office at Little Rock, Arkansas.

Oct. 2, 1962, State Registrar J. Henson MD S.C. 0

4-26 V

RETURN OF A DEATH.

121

PERMIT NO.

COUNTY OF PULASKI.
CITY OF LITTLE ROCK.

STATE OF ARKANSAS,
DEPARTMENT OF PUBLIC HEALTH.

NO INCOMPLETE RETURN WILL BE ACCEPTED.

To the Health Officer of .....

1. *Name, in full,* Enderst. S Hill.

Maiden name (if wife or widow) .....

2. *Color:* White, ~~Black~~ (negro or negro descent), ~~Indian~~, ~~Chinese~~, ~~Japanese~~.

3. *Sex:* Male, ~~Female~~.

4. *Conjugal Condition:* ~~Single~~, Married, ~~Widow~~, ~~Widower~~, ~~Divorced~~.

NOTE.—For questions 2, 3, and 4, strike out words not applicable.

5. *Date of Death:* Year 1902, Month Feb, Day 15.

6. *Of Birth:* Year 1840, Month aug, Day 23.

7. *Age:* Year 61, Month 5, Day 23.

8. *Occupation* Decorator

Return occupation of all persons 10 years and over.

9. *Late residence* 1513 Rock St.

Length of residence at place of death 1 Year

10. *Place of death, No.* 1513 Rock Street. *Street* ..... *Ward.*

11. *Place of birth* Amsterdam N Y. *(State or Country).*

Name of Father Asbury Hill

Name of Mother S. J. Stanton

12. *Birthplace of Father* Fort Jackson

13. *Birthplace of Mother* " " } *State or Country.*

Place of burial Oakland Cemetery

Undertaker P. H. Pickel & Co.

Medical Certificate of Cause of Death.

I HEREBY CERTIFY that I attended deceased from Feb 13 & 14 th *190*2 *to* 14th *190*2 *and that to the best of my knowledge and belief the CAUSE OF DEATH was as hereunder written.*

DURATION

14. *Chief cause* Mitral insufficiency with cardiac dilat

Contributing cause Pneumonitis

Place where disease was contracted .....

Date of Certificate ..... *190*..

(Signature) W. E. Green
(Physician or Coroner).

THIS IS TO CERTIFY, That the above is a full, true and correct copy of the original certificate which is on file in this office and of which I am legal custodian. IN TESTIMONY WHEREOF, witness my hand and seal of office at Little Rock, Arkansas.

Oct. 2, 1962 State Registrar J Pierson MD S.C. 0

4-26

RETURN OF A DEATH.

121
PERMIT No.

COUNTY OF PULASKI.
CITY OF LITTLE ROCK.

STATE OF ARKANSAS,
DEPARTMENT OF PUBLIC HEALTH.

NO INCOMPLETE RETURN WILL BE ACCEPTED.

To the Health Officer of .....

1. *Name, in full,* Enderst. S. Hill.

Maiden name (if wife or widow) .....

2. *Color:* White, ~~Black~~ (negro or negro descent), ~~Indian~~, ~~Chinese~~, ~~Japanese~~.

3. *Sex:* Male, ~~Female~~.

4. *Conjugal Condition:* ~~Single~~, Married, ~~Widow~~, ~~Widower~~, ~~Divorced~~.

NOTE.—For questions 2, 3, and 4, strike out words not applicable.

5. *Date of Death:* Year 1902 Month Feb Day 15.

6. *Of Birth:* Year 1840 Month Aug Day 23

7. *Age:* Year 61 Month 5 Day 23

8. *Occupation* Decorator

Return occupation of all persons 10 years and over.

9. *Late residence* 1513 Rock St.

Length of residence at place of death 1 Year

10. *Place of death, No.* 1513 Rock Street. *Street* ..... *Ward.*

11. *Place of birth* Amsterdam N.Y. *(State or Country).*

Name of Father Asbury Hill

Name of Mother S. G. Stanton

12. *Birthplace of Father* Fort Jackson

13. *Birthplace of Mother* " " } *State or Country.*

Place of burial Oakland Cemetery

Undertaker R.H. Pritchard & Co.

Medical Certificate of Cause of Death.

I HEREBY CERTIFY that I attended deceased from Feb 13 & 14 th 1902 *to* 14th 1902 *and that to the best of my knowledge and belief, the CAUSE OF DEATH was as hereunder written.*

DURATION

14. *Chief cause* Mitral insufficiency with cerebral embolism

Contributing cause Bronchitis

Place where disease was contracted .....

Date of Certificate ..... 190.....

(Signature) W. E. Green
(Physician or Coroner).

THIS IS TO CERTIFY, That the above is a full, true and correct copy of the original certificate which is on file in this office and of which I am legal custodian. IN TESTIMONY WHEREOF, witness my hand and seal of office at Little Rock, Arkansas.

Oct. 2, 1962 State Registrar J. Pierson MD S.C. 0

RETURN OF A DEATH.

121
PERMIT NO.

COUNTY OF PULASKI.
CITY OF LITTLE ROCK.

STATE OF ARKANSAS,
DEPARTMENT OF PUBLIC HEALTH.

NO INCOMPLETE RETURN WILL BE ACCEPTED.

To the Health Officer of .....

1. Name, in full, Enderst. S. Hill.

Maiden name (if wife or widow) .....

2. Color: White, ~~Black~~ (negro or negro descent), ~~Indian~~, ~~Chinese~~, ~~Japanese~~.

3. Sex: Male, ~~Female~~.

4. Conjugal Condition: ~~Single~~, Married, ~~Widow~~, ~~Widower~~, ~~Divorced~~.

NOTE.—For questions 2, 3, and 4, strike out words not applicable.

5. Date of Death: Year 1902 Month Feb Day 15.

6. Of Birth: Year 1840 Month Aug Day 23

7. Age: Year 61 Month 5 Day 23

8. Occupation Decorator

Return occupation of all persons 10 years and over.

9. Late residence 1513 Rock St.

Length of residence at place of death 1 Year

10. Place of death, No. 1513 Rock Street. Street ..... Ward.

11. Place of birth Amsterdam N Y (State or Country).

Name of Father Asbury Hill

Name of Mother S. B. Stanton

12. Birthplace of Father Fort Jackson

13. Birthplace of Mother " " } State or Country.

Place of burial Oakland Cemetery

Undertaker P. H. Pickel & Co.

Medical Certificate of Cause of Death.

I HEREBY CERTIFY that I attended deceased from Feb 13 & 14 th 1902 to Feb th 1902 and that to the best of my knowledge and belief the CAUSE OF DEATH was as hereunder written.

DURATION

14. Chief cause Mitral insufficiency with cerebral embolism

Contributing cause Pneumonitis

Place where disease was contracted .....

Date of Certificate ..... 190.....

(Signature) W. E. Green
(Physician or Coroner).

THIS IS TO CERTIFY, That the above is a full, true and correct copy of the original certificate which is on file in this office and of which I am legal custodian. IN TESTIMONY WHEREOF, witness my hand and seal of office at Little Rock, Arkansas.

Oct. 2, 1962 State Registrar J. Pierson, MD S.C. O

Grandmother's

Memento Album.

For —

Darling Frank.

a

Pat Album

Brought

August 23d the 24th birthday of
her father. E J Hill.
1864.

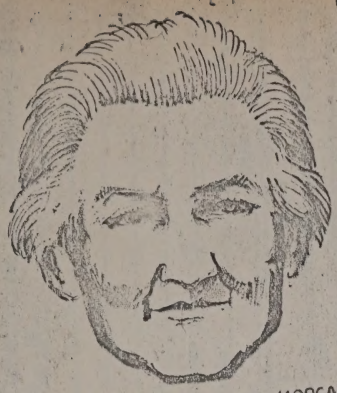

MRS. ESTHER ANN HILL MORGAN
Independence, Oregon
SOLE SURVIVING PENSIONER OF THE WAR OF 1812
HER FATHER FOUGHT IN 1812 - HER GRANDFATHER IN 1776

Copr. 1939, King Features Syndicate, Inc., World rights reserved.

WILL K...ER

from M...
last year...
brooks
in the t...
Estabro...
record o...
land Hi...
girls cha...
year's e...
Two fo...
are liste...
They ar...
ter of S...
mission...
daughte...
professio...
in 1936 a...
Miss Mil...
and 1937.
Oth...
Betty Ja...
former w...
titlist; D...
Ga., wor...
Beatrice
phenso...
Phyllis
Post
Mon...
qua...
The
en...

OBITUARY

Mrs. L. M. Hill.

Mrs. L. M. Hill, 77 years old, died at 9:30 o'clock Wednesday morning at the home of her daughter, Mrs. O. D. Tucker, 1700 West Twenty-second street. Mrs. Hill was born in Amsterdam, N. Y., but came to Little Rock in 1880, having been a resident here 37 years.

She is survived by two sons, Roy Hill and W. K. Hill, two daughters, Mrs. O. D. Tucker and Mrs. M. H. French, and eight grandchildren.

Funeral arrangements will be announced later. The active pallbearers will be Judge G. W. Emerson, Ed Knight, Dr. C. E. Witt, Gordon N. Peay, W. E. Livingston and Dr. J. P. Runyan.

Mrs. Emma Bragg.

Funeral services for Mrs. Emma Bragg, 80 years old, who died at her family residence, 305 East Sixth street, at 3:30 o'clock Tuesday afternoon, will be held from the residence at 2 o'clock Thursday afternoon, Rev. Van Lear officiating.

Franceis Arbury Hill
died Tuesday noon at half past twelve o'clock
August the 19 1899 Born F. A. H 1819
E. S. Hill
Born Aug 23 1840

HUSBAND'S NAME Montrose H. Trench

When Born _____ Where _____

Christened _____ Where _____

When Died _____ Where _____

When Buried _____ Where _____

When Married _____ Where _____

Other Wives (if any) Number (1) (2) etc. _____

His Father _____ His Mother's Maiden Name _____

(Husband's Full Name)

(Wife's Maiden Name)

This information obtained from

Granddaugher, Ariel Sootsma, Tuscon, Ariz. 1963-

WIFE'S MAIDEN NAME Sophia Geer Hill

When Born _____ Where _____

Christened _____ Where _____

When Died 1961 Where _____

When Buried _____ Where _____

Other Husb. (if any) Number (1) (2) etc. _____

Her Father Enders Stanton Hill Her Mother's Maiden Name Charlotte M. Woodard

Date _____

Compiler _____

Address _____

City _____ State _____

Male or Female	CHILDREN (Arrange in order of birth)	WHEN BORN Day Month Year	WHERE BORN Town or Place County	State or Country	WHEN DIED* Day Month Year	Married
	1 Ethel Levina	13 Oct 1893				Date To 1) Arthur Hyman 2) Lester Babcock 3) Lyal M. Park
no ch.	2 Raymond H.					Date To Lorena Scott
	3 Forrest				Oct 1960	Date To 1) Mary Trout 2) Agnes Menard
	4 Midge					Date To
	5					Date To
	6					Date To
	7					Date To
	8					Date To
	9					Date To
	10					Date To
	11					Date To
	12					Date To
	13					Date To
	14					Date To

Family Group Sheet, Form - F3
©The Everton Publishers, 526 North Main Street, Logan, Utah
*If burial date is known on children and not death date, write burial date, prefix (Bur). Use reverse side for additional info.

(REV

Ethel's ch. 1) JACK — m. Hilda Kettle - 3 ch. Mike, Gary, Steve
2) Robert — m. Mary Howard - 3 ch: Kris, Kent & Vera
3) Ariel (informant)

Forrest's ch: 1) Raymond
James - dead
2) Marie
Richard
Rita
JACK
Catherine

Fold

HLN12

GENERAL SERVICES ADMINISTRATION
NATIONAL ARCHIVES AND RECORDS SERVICE

ORDER FOR COPIES—VETERANS RECORDS

(See reverse for explanation)

DATE RECEIVED: 22 MAY 1975

REQUIRED MINIMUM IDENTIFICATION OF VETERAN

1. NAME OF VETERAN *(Last name, first, middle)*: HILL, ENDERS S.
2. WAR IN WHICH OR DATES BETWEEN WHICH HE SERVED: Civil WAR
3. IF SERVICE WAS CIVIL WAR: [X] UNION [ ] CONFEDERATE
4. CHECK RECORD DESIRED: [X] PENSION [ ] BOUNTY LAND WARRANT APPLICATION *(Service before 1856 only)* [X] MILITARY
5. STATE FROM WHICH HE SERVED: ILL. or NEW YORK

PLEASE PROVIDE THE FOLLOWING INFORMATION IF KNOWN

6. UNIT IN WHICH HE SERVED *(Name of regiment or number, company, etc., or name of ship)*: RECRUITING Sgt.
7. BRANCH IN WHICH HE SERVED: [ ] INFANTRY [ ] CAVALRY [ ] ARTILLERY [ ] NAVY [ ] OTHER *(Specify)*
8. KIND OF SERVICE: [ ] VOLUNTEERS [ ] REGULARS
9. PENSION OR BOUNTY LAND FILE NUMBER:
10. DATE OF BIRTH: 23 AUG. 1840
11. PLACE OF BIRTH: (?) AMSTERDAM, N.Y.
12. NAME OF WIDOW OR OTHER CLAIMANT:
13. DATE OF DEATH: 15 FEB 1902
14. PLACE OF DEATH: LITTLE ROCK, ARK.
15. IF VETERAN LIVED IN A HOME FOR SOLDIERS, ENTER LOCATION *(City and State)*:
16. PLACE(S) WHERE VETERAN LIVED AFTER SERVICE: HARVARD, ILL., OKLA. City; LITTLE ROCK,
17. INDICATE HERE THE NUMBER OF ADDITIONAL COPIES OF THIS FORM (GSA FORM 6751) DESIRED:

INSTRUCTIONS

Submit a separate form for each veteran. Do not send payment with your order. You will be billed ~~$1.50~~ 2.00 for each file reproduced. Mail your order to:

Military Service Records (NNCC) 216
National Archives (GSA)
Washington, DC 20408

PRINT OR TYPE YOUR NAME AND ADDRESS *(including ZIP Code)* WITHIN THE DOTS BELOW

MRS. DAN B. JORDAN
1530 HAUTHORNE ST.
HOUSTON, TEX. 77006

DO NOT WRITE IN THIS AREA

REPLY

RECORD(S) ENCLOSED [ ] PENSION [ ] BOUNTY LAND [ ] MILITARY

RECORD(S) NOT FOUND [X] PENSION [ ] BOUNTY LAND [X] MILITARY

[ ] ENCLOSED ARE COPIES FROM _____ FILES. YOU ARE BEING BILLED $1.50 FOR EACH FILE REPRODUCED. [ ] SEE ATTACHED BILL.

[ ] WE FOUND _____ PENSION OR BOUNTY LAND FILES AND _____ MILITARY SERVICE FILES THAT MAY RELATE TO THE ABOVE VETERAN. YOU MAY ORDER COPIES BY RETURNING THE ENCLOSED MARKED FORMS.

[ ] WHEN WE ARE UNABLE TO FIND A RECORD FOR A VETERAN, THIS DOES NOT NECESSARILY MEAN THAT HE DID NOT SERVE. YOU MAY BE ABLE TO OBTAIN MORE INFORMATION ABOUT HIM FROM THE STATE ARCHIVES.

[ ] SEE ATTACHED FORMS/LEAFLETS. [ ] SEE REVERSE.

[ ] PLEASE COMPLETE BLOCKS 1 *(give full name)*, 2, AND 5 AND RESUBMIT.

[ ] A REFUND OF $ _____ [ ] WILL BE SENT BY THE TREASURY DEPARTMENT. [ ] IS ENCLOSED.

REFUND AUTHORIZATION:

SEARCHER: [illegible]
DATE: 5-28-75
CASHIER:

FILE DESIGNATION:

GSA FORM 6751 (REV. 11-72)

EXPLANATION OF ORDER FOR PHOTOCOPIES

Use this form to order photocopies of records of veterans who served in the United States or Confederate armed forces. These records include:

PENSION APPLICATION FILES based on United States (not State) service before World War I.

NOTE: Pensions based on military service for the Confederate States of America were authorized by some Southern States but not by the Federal Government until 1959. Inquiries about State pensions should be addressed to the State archives or equivalent agency at the capital of the veteran's State of residence after the war.

BOUNTY-LAND WARRANT APPLICATION FILES based on United States (not State) service before 1856.

NOTE: Pension or bounty-land warrant application files usually include an official statement of the veteran's military or naval service, as well as information of a personal or genealogical nature. If we find such a file, we send copies of the documents we feel will be most useful to you.

MILITARY SERVICE RECORDS based on service in the United States Army (officers who served before June 30, 1917, enlisted men before October 31, 1912), Navy (officers and enlisted men who served before 1886), Marine Corps (officers and enlisted men who served before 1896), and Confederate armed forces (1861-65). (We cannot provide photocopies of files for veterans whose service terminated less than 75 years ago, however we are usually able to provide certain information from the files.)

NOTE: Military service records rarely contain family information. The record of a man's service in any one organization is entirely separate from the record of his service in any other organization. We are ordinarily unable to accurately establish the identity of men of the same name who served in different organizations. If you know that a man served in more than one organization and you desire copies of his military service record, submit a separate form for the service record in each organization.

DO NOT USE THIS FORM TO REQUEST PHOTOCOPIES OF RECORDS RELATING TO SERVICE IN WORLD WARS I OR II OR SUBSEQUENT SERVICE. WRITE TO: NATIONAL PERSONNEL RECORDS CENTER, GSA, (MILITARY PERSONNEL RECORDS), 9700 PAGE BOULEVARD, ST. LOUIS, MO 63132.

More information about armed service records may be found in our free Genealogical Information Kit.

Send the completed form to the address on the front of the form. When you send more than one form at a time, each order will be handled separately; you may not receive all your replies at the same time.

When we find numerous files that may relate to a veteran, we suggest that you visit the National Archives and examine the various files, or hire a professional researcher to examine the files for you. The Board for Certification of Genealogists, 1307 New Hampshire Avenue NW., Washington, DC 20036, can provide you with the names of persons in the Washington area willing to do research for a fee.

Ancestry.com.

Log Out | MyAccount

Welcome, Vivian Jordan (login as another user)

Home | Search | Learn | Share | Record | Shop | ?

Search by Record Type | Search by Locality | Images Online | Search Help

Become a Member of Ancestry.com

Access all 1,000,000,000 records

CLICK HERE | Ancestry.com.

Tucker 1900 Ark. no –

42
58

Tucker, Orin D. 14-186 Payne Co. OK.

Shut 12-79

Apr. 1842 – N.Y.

Tucker 1910 – OK. — no

Tucker 1910 – Ark – 052 0106 0172

m. in 1893 { David Tucker 46 MO

Lottie V 33 Il Pulaski Co.

1894 David 16 AR

Mildred 13

Erma 9

Vernon 7

Jack NR

Lottie 65 N.Y.

1910
65
1845

EXPLANATION OF ORDER FOR PHOTOCOPIES

Use this form to order photocopies of records of veterans who served in the United States or Confederate armed forces. These records include:

PENSION APPLICATION FILES based on United States (not State) service before World War I.

NOTE: Pensions based on military service for the Confederate States of America were authorized by some Southern States but not by the Federal Government until 1959. Inquiries about State pensions should be addressed to the State archives or equivalent agency at the capital of the veteran's State of residence after the war.

BOUNTY-LAND WARRANT APPLICATION FILES based on United States (not State) service before 1856.

NOTE: Pension or bounty-land warrant application files usually include an official statement of the veteran's military or naval service, as well as information of a personal or genealogical nature. If we find such a file, we send copies of the documents we feel will be most useful to you.

MILITARY SERVICE RECORDS based on service in the United States Army (officers who served before June 30, 1917, enlisted men before October 31, 1912), Navy (officers and enlisted men who served before 1886), Marine Corps (officers and enlisted men who served before 1896), and Confederate armed forces (1861-65). (We cannot provide photocopies of files for veterans whose service terminated less than 75 years ago, however we are usually able to provide certain information from the files.)

NOTE: Military service records rarely contain family information. The record of a man's service in any one organization is entirely separate from the record of his service in any other organization. We are ordinarily unable to accurately establish the identity of men of the same name who served in different organizations. If you know that a man served in more than one organization and you desire copies of his military service record, submit a separate form for the service record in each organization.

DO NOT USE THIS FORM TO REQUEST PHOTOCOPIES OF RECORDS RELATING TO SERVICE IN WORLD WARS I OR II OR SUBSEQUENT SERVICE. WRITE TO: NATIONAL PERSONNEL RECORDS CENTER, GSA, (MILITARY PERSONNEL RECORDS), 9700 PAGE BOULEVARD, ST. LOUIS, MO 63132.

More information about armed service records may be found in our free Genealogical Information Kit.

Send the completed form to the address on the front of the form. When you send more than one form at a time, each order will be handled separately; you may not receive all your replies at the same time.

When we find numerous files that may relate to a veteran, we suggest that you visit the National Archives and examine the various files, or hire a professional researcher to examine the files for you. The Board for Certification of Genealogists, 1307 New Hampshire Avenue NW., Washington, DC 20036, can provide you with the names of persons in the Washington area willing to do research for a fee.

Tucker 1900 Ar. no -

42
~~58~~

Tucker, Orin D. 14-186 Payne Co. OK.
Shut 12-77

Apr. 1842 - N.Y.

Tucker 1910 - OK. — no

Tucker 1910 - Ar - 052 0106 0272

David Tucker 46 MO
m. in 1893 Lottie V 33 Il Pulaski Co.
1894 David 16 AR
Mildred 13
Erma 9
Vernon 7
Jack HR
Lottie 65 N.Y.

1910
65
~~1845~~

Ancestry.com

Log Out | MyAccount

Welcome, Vivian Jordan (login as another user)

Home | Search | Learn | Share | Record | Shop | ?

Search by Record Type | Search by Locality | Images Online | Search Help

Become a Member of Ancestry.com

Access all 1,000,000,000 records

Free research tools

CLICK HERE | Ancestry.com.

Little Rock, Arkansas City Directories, 1893-98

Printer Friendly

Viewing records 1-10 of 53 Matches

Next 10>>

Page: 1 2 3 4 5 6

Name	Business Name	Occupation	Location 1	Location 2	City	State	Year
Tucker D Dawson		porter		boards 1113 Pulaski	Little Rock	AR	1893, 1894
Oren D Tucker, Jr	Little Rock Tent and Awning Co	proprietor	209 Main		Little Rock	AR	1893, 1894
Alexander Tucker		machine hand		boards 1013 w Markham	Little Rock	AR	1893, 1894
Ayres N Tucker		painter		1904 Chester	Little Rock	AR	1893, 1894
Cage Tucker		driver		1121 College	Little Rock	AR	1893, 1894
Charles T Tucker		bartndr		rooms 801 w Markham	Little Rock	AR	1893, 1894
Emma Tucker		laund		east side Shall, 6 n of 9th	Little Rock	AR	1893, 1894
Miss Emma H Tucker				boards 206 Spring	Little Rock	AR	1893, 1894
Miss Estelle A Tucker				boards 206 Spring	Little Rock	AR	1893, 1894
George Tucker	Mer Trans Co	driver		709 w 11th	Little Rock	AR	1893, 1894

Viewing records 1-10 of 53

Next >>

Page: 1 2 3 4 5 6

Refine Search: tucker Search

Census Index CD Sale!
Explore the census all others strive to live up to! Save now on census CDs.

More info about this database | Return to Global Search

Log Out | MyAccount

Welcome, Vivian Jones (login as another user)

Search by Record Type | Search by Locality | Images Online | Search Help

Little Rock, Arkansas City Directories, 1893-98

Refine Search Again

Viewing records 1-10 of 52 Matches

Next 10>> Page: 1 2 3 4 5 6

Name	Business Name	Occupation	Location 1	Location 2	City	State	Year
Tucker D Dawson		porter		boards 1112 Pulaski	Little Rock	AR	1893, 1894
Oren D Tucker, Jr	Little Rock Tent and Awning Co	proprietor	205 Main		Little Rock	AR	1893, 1894
Alexander Tucker		machine hand		boards 1012 w Markham	Little Rock	AR	1893, 1894
Ayres N Tucker		painter		1504 Chester	Little Rock	AR	1893, 1894
Cage Tucker		driver		1121 College	Little Rock	AR	1893, 1894
Charles T Tucker		bartndr		rooms 801 w Markham	Little Rock	AR	1893, 1894
Emma Tucker		laund		east side Shall, s o of 9th	Little Rock	AR	1893, 1894
Miss Emma H Tucker				boards 206 Spring	Little Rock	AR	1893, 1894
Miss Estelle A Tucker				boards 206 Spring	Little Rock	AR	1893 1894
George Tucker	Mer Trans Co	driver		709 W 11th	Little Rock	AR	1893, 1894

Viewing records 1-10 of 52

Next >> Page: 1 2 3 4 5 6

Refine Search: Tucker

Census Index CD Sale!
Explore the census at prices sure to live up to our Save now on census CDs.

Have info about this database | Return to Census Search

Use dlTkdlr=1890lirtuckar&gr=Tucker&srr=searchdlr=dlkce=ce.dlAquery=Tucker&submitlr=dlr&2001

Ancestry.com

Log Out | MyAccount

Welcome, Vivian Jordan (login as another user)

Home | Search | Learn | Share | Record | Shop | ?

Search by Record Type | Search by Locality | Images Online | Search Help

uBid.com
Where you win at paying less.
Computers OK

Little Rock, Arkansas City Directories, 1893-98

Printer Friendly

Viewing records 11-20 of 53 Matches

<< Previous 10 | Next 10>>

Page: 1 **2** 3 4 5 6

Name	Business Name	Occupation	Location 1	Location 2	City	State	Year
Isaac Tucker		laborer		914 Gaines	Little Rock	AR	1893, 1894
Mrs Jennie E Tucker	Fort Steele School	teacher		524 w 15th	Little Rock	AR	1893, 1894
John Tucker				706 Broadway	Little Rock	AR	1893, 1894
John S Tucker				boards east side Woodruff, 1 n St L, I M & S Ry, North Little Rock	Little Rock	AR	1893, 1894
Oren D Tucker, Jr	L R Tent and Awning Co			813 Center	Little Rock	AR	1893, 1894
Page Tucker				206 Commerce	Little Rock	AR	1893, 1894
Philip Tucker				rooms rear 1708 Main	Little Rock	AR	1893, 1894
Samuel Tucker		news agent		boards Southern Hotel	Little Rock	AR	1893, 1894
Sterling H Tucker				206 Spring	Little Rock	AR	1893, 1894
Walter S Tucker	J M Colburn & Co	clerk		boards 206 Spring	Little Rock	AR	1893, 1894

Viewing records 11-20 of 53

<< Previous | Next >>

Page: 1 **2** 3 4 5 6

Log Out | MyAccount
Welcome, Vivian Barton (login as anthony user)
Search by Record Type | Search by Locality | Images Online | Search Help
usGenWeb.com
Search

Little Rock, Arkansas City Directories, 1893-98

Print Friendly

Viewing records 11-20 of 52 Matches

<< Previous 10 | Next 10>> Page: 1 2 3 4 5 6

Name	Business Name	Occupation	Location 1	Location 2	City	State	Year
Isaac Tucker		laborer		914 Gaines	Little Rock	AR	1893, 1894
Mrs Jennie E Tucker	Fort Steele School	teacher		524 w 12th	Little Rock	AR	1893, 1894
John Tucker				706 Broadway	Little Rock	AR	1893, 1894
John S Tucker				boards east side Woodruff, 1 n St L, 1 N & S Ry, North Little Rock	Little Rock	AR	1893, 1894
Oren D Tucker, Jr	L R Tent and Awning Co			812 Center	Little Rock	AR	1893, 1894
Page Tucker				205 Commerce	Little Rock	AR	1893, 1894
Philip Tucker				rooms rear 1708 Main	Little Rock	AR	1893, 1894
Samuel Tucker		news agent		boards Southern Hotel	Little Rock	AR	1893, 1894
Sterling H Tucker				206 Spring	Little Rock	AR	1893, 1894
Walter S Tucker	1 M Cobburn & Co	clerk		boards 206 Spring	Little Rock	AR	1893, 1894

Viewing records 11-20 of 52

<< Previous | Next >> Page: 1 2 3 4 5 6

Ancestry.com

Log Out | MyAccount

Welcome, Vivian Jordan (login as another user)

Home | Search | Learn | Share | Record | Shop | ?

Search by Record Type | Search by Locality | Images Online | Search Help

Search Genealogy Products Now! >>

The Shops @ Ancestry.com

Personalized Album Go!

Little Rock, Arkansas City Directories, 1893-98

Printer Friendly

Viewing records 21-30 of 53 Matches

<< Previous 10 | Next 10>>

Page: 1 2 **3** 4 5 6

Name	Business Name	Occupation	Location 1	Location 2	City	State	Year
Wm E Tucker		barber		boards 216 Scott	Little Rock	AR	1893, 1894
Wm H Tucker		fireman		801 w Markham	Little Rock	AR	1893, 1894
O D Tucker; John Pearson	Little Rock Tent and Awning Co	Mnfrs Awnings, Tents, Wagon Covers, Rubber Clothing and Dealer in Rubber Goods, Bicycles and Sundries	209 Main		Little Rock	AR	1895, 1896
Tucker Stokes	Ark Pump and Pipe Co	driver		915 w 8th	Little Rock	AR	1895, 1896
Ayers N Tucker		painter		1904 Chester	Little Rock	AR	1895, 1896
Bettie Tucker		laund		511 Spring	Little Rock	AR	1895, 1896
Brittan Tucker		laborer		rooms 111 Cumberland	Little Rock	AR	1895, 1896
Charles Tucker		conductor		rooms 1222 North	Little Rock	AR	1895, 1896
Charles T Tucker	Garrison Bros	barkpr		boards 812 w Markham	Little Rock	AR	1895, 1896
Fannie Tucker		laund		rooms r 1116 Spring	Little Rock	AR	1895, 1896

Viewing records 21-30 of 53

<< Previous | Next >>

Page: 1 2 **3** 4 5 6

Log Out | MyAccount

Welcome, Vivian Jordan (login as another user)

Search by Record Type | Search by Locality | Images Online | Search Help

Genealogy Home | Upgrade Now!>> | Shop | Ancestry.com | Personalized Album

Little Rock, Arkansas City Directories, 1893-98

Save to Favorites

Viewing records 21-30 of 53 Matches

<< Previous 10 | Next 10>> Pages: 1 2 3 4 5 6

Name	Business Name	Occupation	Location 2	Location 3	City	State	Year
Wm E Tucker		barber		boards 216 Scott	Little Rock	AR	1893, 1894
Wm H Tucker		fireman		803 w Markham	Little Rock	AR	1893, 1894
O D Tucker; John Pearson	Little Rock Tent and Awning Co	Mohr's Awnings, Tents, Wagon Covers, Rubber Clothing and Dealer in Rubber Goods, Bicycles and Sundries	209 Main		Little Rock	AR	1895, 1896
Tucker Stokes	Ark Pump and Pipe Co	driver		915 w 6th	Little Rock	AR	1895, 1896
Ayers H Tucker		painter		1304 Chester	Little Rock	AR	1895, 1896
Battle Tucker		laund		511 Spring	Little Rock	AR	1895, 1896
Bruton Tucker		laborer		rooms 111 Cumberland	Little Rock	AR	1895, 1896
Charles Tucker		conductor		rooms 1222 North	Little Rock	AR	1895, 1896
Charles T Tucker	Garrison Bros	barber		boards 812 w Markham	Little Rock	AR	1895, 1896
Fannie Tucker		laund		rooms r 1116 Spring	Little Rock	AR	1895, 1896

Viewing records 21-30 of 53

<< Previous | Next >> Pages: 1 2 3 4 5 6

1840 Census Part I

LOCAL COMMUNITY
or SUB-COUNTY UNIT Florida COUNTY Montgomery STATE New York

Written Page No. _____

Enumerator Dist. No. _____ Stamped or Printed Page No. 252

ENUMERATOR Philip P. Boree ENUMERATOR DATE (printed) _____ Supervisor Dist. No. _____ Date Census Taken _____

PART I OF SCHEDULE

	NAME OF HEAD OF FAMILY	FREE WHITE PERSONS (including heads of Families)																										
		MALES													FEMALES													
		under 5 yrs. of age	of 5 and under 10	of 10 and under 15	of 15 and under 20	of 20 and under 30	of 30 and under 40	of 40 and under 50	of 50 and under 60	of 60 and under 70	of 70 and under 80	of 80 and under 90	of 90 and under 100	of 100 and upwards	under 5 yrs. of age	of 5 and under 10	of 10 and under 15	of 15 and under 20	of 20 and under 30	of 30 and under 40	of 40 and under 50	of 50 and under 60	of 60 and under 70	of 70 and under 80	of 80 and under 90	of 90 and under 100	of 100 and
page 1	Asbery Hill					1													1									
page 2	Nicholas Hill		1			1					1						1		1	1	1							

Certified Correct this
_____ Day of July 1979

_____ Notary Public
in and for Harris County, Texas

Certified Correct this

_____ Day of July 1979

_____ Notary Public

in and for Harris County, Texas

1850 Census

LOCAL COMMUNITY or SUB-COUNTY UNIT FLORIDA COUNTY MONTGOMERY STATE NEW YORK

Written Page No. 197 196

Enumerator Dist. No. _____ Stamped or Printed Page No. 99

ENUMERATOR Wm. M. Hill ENUMERATOR DATE (printed) 14 Aug Supervisor Dist. No. _____ Date Census Taken _____

Dwelling House Numbered in order of visitation	Family numbered in the order of visitation	The name of every Person whose usual place of abode on the first day of June, 1850, was in this family	Description: Age	Description: Sex	Description: COLOR	Profession, Occupation or Trade of each Male Person over 15 years of age	Value of Real Estate owned	Place of Birth naming the State, Territory or Country	Married within the year	Attended school within the year	Persons over 20 unable to read & write	Whether deaf & dumb, blind, insane, idiotic, pauper or convict
1	2	3	4	5	6	7	8	9	10	11	12	13
489	518	F.A. HILL	30	M	W	FARMER	6400	NEW YORK				
		EMILY "	32	F	W			"				
		ENDERS "	9	M	W			"				
		WM. DORN	22	M	W	LABORER		"				
		MARY "	16	F	W			"				

Reel #532, Clayton Genealogical Library, Houston, Texas
25 day of October, 1982..Certified Correct

Vivian H. Jordan

1850 CENSUS

LOCAL COMMUNITY

In SUB-COUNTY PART FLORIDA COUNTY MONTGOMERY STATE NEW YORK Written Page No. 127

Enumeration Dist. No. _____ Stamped on Printed Page No. 57

ENUMERATOR Wm. M. Hill ENUMERATION DATE (period) 14 AUG Supervisor Dist. No. _____ Date Census Taken _____

Line No.	Dwelling No. in order of visitation	The name of every Person whose usual place of abode on the first day of June, 1850, was in this family	Description: Age	Sex	Color	Profession, Occupation or Trade of each male Person over 15 years of age	Value of Real Estate owned	Place of Birth naming the State, Territory or Country	Married within the year	Attended School within the year	Persons over 20 years of age who can not read and write	Persons over 20 years of age who can read but not write
1	2	3	4	5	6	7	8	9	10	11	12	13
449	318	E.A. Hill	20	M	W	FARMER	4400	NEW YORK				
		Emily "	32	F	W			"				
		Enders "	9	M	W			"				
		Wm. John	22	M	W	LABORER		"				
		Mary "	16	F	W			"				

Reel 1542, Clayton Genealogical Library, Houston, Texas
25 day of October, 1982, Certified Correct

Thomas H. Crawford

1860 Census

LOCAL COMMUNITY or SUB-COUNTY UNIT Florida P.O. Amsterdam COUNTY Montgomery STATE New York

Written Page No. 43

Enumerator Dist. No.

Stamped or Printed Page No. 465

ENUMERATOR Isaac Jackson, Jr. ENUMERATOR DATE (printed) 'Between 10th day of June and 1st. day of Aug. 1860'

Supervisor Dist. No.

Date Census Taken

Dwelling House Numbered in order of visitation	Family numbered in the order of visitation	The name of every Person whose usual place of abode on the first day of June, 1860, was in this family.	Description: Age	Description: Sex	Description: White Black Mulatto	Profession, Occupation or Trade of each Male Person over 15 years of age.	Value of Real Estate Owned	Value of Personal Property Owned	Place of Birth naming the State, Territory or Country.	Married within the year.	Attended school within the year	Persons over 20 unable to read and write	Whether deaf & dumb, blind, insane, idiotic, pauper or convict
1	2	3	4	5	6	7	8	9	10	11	12	13	14
317	317	Francis A. Hill	43	M		Farmer	8600	1000	Florida				
		Emily H. Hill	46	F					BROADALBIN [Fulton Co, N.Y.]				
		Enders S. Hill	20	M		Farm Laborer			Florida				
		Em ry Turnball	12	M					Florida				
		Found no widow of Nicholas in Amsterdam, N. Y.											

1860 Census

LOCAL COMMUNITY
or SUB-COUNTY UNIT Florida COUNTY Montgomery STATE New York Ward Page No. 33

P.O. Amsterdam

Enumeration Dist. No. _____ Sheet or Printed Page No. 464

*Enumerated, 21st day of June, 1860
or
ENUMERATOR Isaac Jackson, Jr. ENUMERATOR'S OATH (Yes/No) Yes, 30th day of June, 1860. Super. Dist. No. _____ Sub Super. Dist. _____

Dwelling-Houses in order of visitation	Families in order of visitation	The name of every person whose usual place of abode on the first day of June, 1860, was in this family.	Description: Age	Description: Sex	Description: Color (White, Black, or Mulatto)	Profession, Occupation or Trade of each male person over 15 years of age.	Value of Real Estate owned (Omit cents)	Place of Birth, naming the State, Territory or Country.	Married within the year	Attended School within the year	Persons over 20 years of age who cannot read and write	Persons over 20 years of age who cannot write
1	2	3	4	5	6	7	8	9	10	11	12	13
317	317	Phoebe A. Hill	27	M	F	Farmer	8000	Florida				
		Emily F. Hill	24	F				Florida				
		Andrew H. Hill	20	M		Farm Laborer		Florida				
		Mr. Jr Burdell	12	M				Florida				
		Passed to view of Frankfort in Westerdale, N. Y.										

Schedule 1 Free Inhabitants

1860 Census

LOCAL COMMUNITY or SUB-COUNTY UNIT FLORIDA COUNTY MONTGOMERY STATE NEW YORK

Written Page No. 43

P.O. Amsterdam

Enumerator Dist. No.

Stamped or Printed Page No. 465

ENUMERATOR Isaac Jackson, Jr. ENUMERATOR DATE (printed) 'between 10th day of june and 1st day of Aug, 1860'

Supervisor Dist. No.

Date Census Taken

Dwelling House Numbered in order of visitation	Family numbered in the order of visitation	The name of every Person whose usual place of abode on the first day of June, 1860, was in this family.	Description: Age	Description: Sex	Description: White Black Mulatto (COLOR)	Profession, Occupation or Trade of each Male Person over 15 years of age.	Value of Real Estate Owned	Value of Personal Property Owned	Place of Birth naming the State, Territory or Country.	Married within the year.	Attended school within the year	Persons over 20 unable to read and write	Whether deaf dumb, blind insane, idiotic, pauper or convict
1	2	3	4	5	6	7	8	9	10	11	12	13	14
317	317	FRANCIS A. HILL	43	M	W	FARMER	8600	1000	FLORIDA				
		EMILY H. HILL	46	F	W				BROADALBIN				
		ENDERS S. HILL	20	M	W	FARMER			FLORIDA				
		EMORY TURNBALL	12	M	W				FLORIDA				

Reel #787, Clayton Genealogical Library, Houston, Texas
25 Day of October, 1982..Certified correct.

Vernice H. Gordon

LOCAL COMMUNITY
or SUB-COMMUNITY UNIT ELIRIZA COUNTY MONTGOMERY STATE NEW YORK Written Page No. 43

P.O. Amsterdam

Enumeration Dist. No. _____ Stamped or Printed Page No. 465

ENUMERATOR Isaac Jackson, Jr. ENUMERATOR DATE (Within) between 10th day of June and 1st day of Aug 1880. Supervisor Dist. No. _____ Date Checked Taken _____

Line No.	Street	The name of every Person whose usual place of abode on the first day of June, 1880, was in this family.	Age	Sex	Color: White, Black, Mulatto	Profession, Occupation or Trade of each male Person over 15 years of age.	Number of Owned Farm, Hired or Rented	Number of Owned Farm, Free or Mortgaged	Place of Birth including the State, Territory or Country.	Father's Place of Birth	Mother's Place of Birth	Whether sick, idiotic, insane, blind, deaf and dumb, maimed, crippled, bedridden, or pauper.	Value of Real Estate owned	Value of Personal Property
1	2	3	4	5	6	7	8	9	10	11	12	13	14	
117	117	FRANCIS A. HILL	41	M	W	FARMER			South Florida					
		EMILY H. HILL	46	F	W				Broadalbin					
		ENDERS S. HILL	20	M	W	FARMER			Florida					
		EMORY TURNBALL	12	M	W				Florida					

Been 1787. Clayton Genealogical Library Monsters, Texas
25 Day of October, 1981..Certified correct.

1860 Census

LOCAL COMMUNITY or SUB-COUNTY UNIT FLORIDA COUNTY MONTGOMERY STATE NEW YORK

Written Page No. 43

P.O. Amsterdam

Enumerator Dist. No.

Stamped or Printed Page No. 465

ENUMERATOR Isaac Jackson, Jr. ENUMERATOR DATE (printed) 'between 10th day of june and 1st day of Aug, 1860' Supervisor Dist. No.

Date Census Taken

Dwelling House Numbered in order of visitation	Family numbered in the order of visitation	The name of every Person whose usual place of abode on the first day of June, 1860, was in this family.	Description: Age	Description: Sex	Description: COLOR: White Black Mulatto	Profession, Occupation or Trade of each Male Person over 15 years of age.	Value of Real Estate Owned	Value of Personal Property Owned	Place of Birth naming the State, Territory or Country.	Married within the year.	Attended school within the year	Persons over 20 unable to read and write	Whether deaf dumb, blind, insane, idiotic, pauper or convict
1	2	3	4	5	6	7	8	9	10	11	12	13	14
317	317	FRANCIS A. HILL	43	M	W	FARMER	8600	1000	FLORIDA				
		EMILY H. HILL	46	F	W				BROADALBIN				
		ENDERS S. HILL	20	M	W	FARMER			FLORIDA				
		EMORY TURNBALL	12	M	W				FLORIDA				

Reel #787, Clayton Genealogical Library, Houston, Texas
25 Day of October, 1982..Certified correct.

Vernie H. Gordon

1860 Census

LOCAL COMMUNITY or SUB-COUNTY UNIT: Florida P.O. Amsterdam
COUNTY: Montgomery
STATE: New York
Written Page No. 43
Enumerator Dist. No.
Stamped or Printed Page No. 465
ENUMERATOR: Isaac Jackson, Jr.
ENUMERATOR DATE (printed): 'Between 10th day of June and 1st. day of Aug. 1860'
Supervisor Dist. No.
Date Census Taken

Dwelling House Numbered in order of visitation	Family numbered in the order of visitation	The name of every Person whose usual place of abode on the first day of June, 1860, was in this family.	Description: Age	Description: Sex	Description: White Black Mulatto	Profession, Occupation or Trade of each Male Person over 15 years of age.	Value of Real Estate Owned	Value of Personal Property Owned	Place of Birth naming the State, Territory or Country.	Married within the year.	Attended school within the year	Persons over 20 unable to read and write	Whether deaf & dumb, blind, insane, idiotic, pauper or convict
1	2	3	4	5	6	7	8	9	10	11	12	13	14
317	317	Francis A. Hill	43	M		Farmer	8600	1000	Florida				
		Emily H. Hill	46	F					BROADALBIN [Fulton Co, N.Y.]				
		Enders S. Hill	20	M		Farm Laborer			Florida				
		Em ry Turnball	12	M					Florida				
		Found no widow of Nicholas in Amsterdam, N. Y.											

Reel #787

Certified Correct this
_____ Day of July, 1979

_____
Notary Public in and for
Harris County, Texas

Dwelling-house number in order of visitation	Family number in order of visitation	The name of every Person whose usual place of abode on the first day of June, 1850, was in this family.	Description			Whether deaf-and-dumb, blind, insane, or idiot	Whether married within the year	Place of Birth (Nativity)	Value of Real Estate owned	Occupation, Trade, or Profession of each person, male and female, above the age of 15 years	Whether persons over 21 years of age can read and write	Whether persons over 21 years of age are deprived of the elective franchise for any reason other than participation in rebellion or other crime
			Age	Sex	Color							
1	2	3	4	5	6	7	8	9	10	11	12	13
172	272	Frederick A. Hill	37	M		Farmer	8000	Florida				
		Emily E. Hill	24	F								
		Sophia E. Hill	20	F		Farm Laborer						
		Jack Horsley	17	M								
		Sarah Ann Widow of William Hy Hastings, M.D.										

Certified Correct this
_____ Day of July, 1929

Notary Public in and for
Harris County, Texas

1860 Census

LOCAL COMMUNITY or SUB-COUNTY UNIT FLORIDA COUNTY MONTGOMERY STATE NEW YORK

Written Page No. 43

P.O. Amsterdam

Enumerator Dist. No.

Stamped or Printed Page No. 465

ENUMERATOR Isaac Jackson, Jr. ENUMERATOR DATE (printed) 'between 10th day of june and 1st day of Aug, 1860' Supervisor Dist. No.

Date Census Taken

Dwelling House Numbered in order of visitation	Family numbered in the order of visitation	The name of every Person whose usual place of abode on the first day of June, 1860, was in this family.	Description: Age	Description: Sex	Description: White Black Mulatto (COLOR)	Profession, Occupation or Trade of each Male Person over 15 years of age.	Value of Real Estate Owned	Value of Personal Property Owned	Place of Birth naming the State, Territory or Country.	Married within the year.	Attended school within the year	Persons over 20 unable to read and write	Whether deaf & dumb, blind, insane, idiotic, pauper or convict
1	2	3	4	5	6	7	8	9	10	11	12	13	14
317	317	FRANCIS A. HILL	43	M	W	FARMER	8600	1000	FLORIDA				
		EMILY H. HILL	46	F	W				BROADALBIN				
		ENDERS S. HILL	20	M	W	FARMER			FLORIDA				
		EMORY TURNBALL	12	M	W				FLORIDA				

Reel #787, Clayton Genealogical Library, Houston, Texas
25 Day of October, 1982..Certified correct.

Vernice H. Gordan

LOCAL COMMUNITY
or SUB-COUNTY NAME EL DORADA COUNTY MONTGOMERY STATE NEW YORK

P.O. Address

ENUMERATION Isaac Jackson, Jr. ENUMERATOR DATE (Month) 'Between 10th day of June and 1st day of Aug.,1860' Enumeration Dist. No. Sheet No.

Dwelling No. Dwelling Place Name Dwelling Place Number Dwelling Place Type Dwelling Place Value Farm Value Farm Owned Farm Rented Farm Mortgaged Farm Value Farm Owned Farm Rented Farm Mortgaged Farm Value Farm Owned Farm Rented Farm Mortgaged

HILL WORLD RECORDS from 1000 to 1965 E.P. HILL

Dear Mrs. Jordan

8.13.65

I've been gathering HILL Geneology since December 1, 1936 by research in all manner of records and by mailing letters like this to many people and places. I have records on over 85 thousand HILL men from all over the world.

Letter Printings:

1937— 460
1938— 760
1939— 480
1940— 270
1941— 270
1942— 80
1943— 400
1944— 400
1945—1000
1947—1000
1948—1000
1949—1000
1950—1000
1952—1000
1955—2000
1957—2000
1959—2000
1961—3000

A record on each HILL man is set up to include:

1. His full name, birth and death dates and places
2. His Father's full name and Mother's full maiden name
3. Wife's full maiden name, birth and death dates and places
4. Marriage date and place
5. Her Father's full name and Mother's full maiden name
6. Childrens' full names with birth and death years
7. Daughter's Husband's full name with marriage year
8. Biography of the man; military service; occupation, etc.
9. Sources of the records (Family Bibles), etc.
10. Addresses of others who also have the records

Like records are set up on each Son

These records are indexed as to the women who married the HILL men and the men who married the HILL girls. Many records are connected this way.

I may have records on your branch of HILL like I have had for others in many cases, so won't you please send all yours as complete as you can.

All people should write and preserve their Family Records; your ancestors who are responsible for and with you all the time; and your decendants will be glad you did.

Please think this over awhile, if you are not interested now; and then if you are not; please pass this on to a relative or a HILL who would be able to help with records.

The more people help with records the better I will be able to help you and others who would benefit so much by the records.

Very Sincerely,

Edwin P. Hill

EDWIN P. HILL, 1897-
1615 Tarpon
Plainfield, Indiana 46168

Answered with records Aug. 17, 1965

1965
1897
68

Good

I do have very good records on Francis Asbury Hill 1819-1879
back to a Hill man who died 1764.
I have records on both wives of Francis A.
" " partial records on Linders Stanton Hill 1840-1902 wife
Lottie Woodard who had children Frandlo, Sophia, Raymond + Lottie.
You ~~must~~ might be daughter of Raymond or his sons.
So please send all records you can on these children.
Also on your father and his children
" " " brothers " their
" " " sisters " " husbands.
Where was Francis Asbury Hill born 1819
" died " " die 1879
" " " " m Frances Vandevier
When was " " dau. Lottie born + died
Her husband Pegg's given name
My cooperation with records depends on records you send.

EBH

Dear Mrs. Jordan 9.14.65

Inre your Aug 31 letter I have several published references on your Nicholas Hill 1766-1856. Also records on his father and grandfather Hill. My Hill records have been gathered over many years of expense + work. I will send you the records and references for $10. I'm sure you will be very satisfied.

Very Sincerely

Edwin T Hill
1615 Tarpon
Plainfield
Ind. 46168

Ans. Sept. 20-'65
Ck. enclosed

8.24.65

Dear Mrs. Jordan

Inre your Aug. 17 letter and records, ~~of 8.17~~ Francis Asbury Hill 1819-1879 was son of Rev. Nicholas Hill 1766-1856 and Sarah Mosher or Mosier. He was born at/near Schenectady N.Y. and died Florida Township N.Y. son of Henry Hill 1730-1776. Now Hen where was Francis Asbury Hill born 10.9.1818

~~When~~ Where did he die 8.19.1879

What was Raymond Hill son of Enders Stanton middle name or initial.

When + where did he m Maude Henderson

Please loan or send me those New York Census records to help the cause of Hill records

Rev. Nicholas Hill 1766-1856 married 4 women.

Very Sincerely

Edwin T Hill
1615 Tarpon
Plainfield Ind. 46168

Ans. Aug. 31-'65

Dear Mrs. Jordan 10.4.64

I finally come to your Sept. 20 letter and check for records.
Here are your Hill records as I can write them today.

1. Adam Hill born Co. Derry Ireland, I dont know when.
Neither do I know whom, when or where he married.
He died Dec. 10, 1764 Schenectady N.Y.
I know only of his one child Henry Hill 1730-1776.
He was born Londonderry Co. Derry Ireland ca 1730, He also died Schenectady.
He married Martha Forse or Forsee or Forsen. He to U.S. early 1700's.
I dont know whom her parents were, nor when or where she was born,
nor when or where they were married. They had:

2. Rev. Nicholas Hill ~~1756~~ 1766-1856
He was b Dec. 22, 1766 at near Schenectady N.Y.
He m 1 Ann Newkirk 1763-1810 May 30, 1785 prob. Fultonville N.Y.
" " 2 Catherine Row/Rowe 1784-1818 March 12, 1811
" " 3 Sarah Mosher/Mosier 1792/3-1832 Feb. 23-1816
" " 4 Sarah Hageman/Hagerman 1800/1-1882/3 Jan. 27, 1834
" + brother Henry enlisted as Drummer boys in Rev. War ca. Dec. 1, 1777
in Capt. Austins Co. 1st N.Y. Inf. Regt. @ Albany N.Y.
His Discharge as a Sgt. signed by Gen. Geo. Washington June 8, 1783
His letter Aug. 9, 1852 "I thank my maker I yet live in Florida N.Y.
and received yours of July 22 and my only objection is to your claim as to
your reward for latter to my business. You shall be rewarded but 1/2
or 1/3 is more than I can give. I enlisted in the Fall before Sullivan's
expedition to Indians at only 10 yrs but I was an active drummer. I had
the promise of 100 acres of land plus 80$ bounty which I have not
recieved nor do I remember that I received any part of my pay, only
when I went to take Cornwallis between Philadelphia and Baltimore,
one or half month pay in French money. I have no more power to
collect any part of my pay and on the 22 day of next December I
will be 86 yrs old. I served in the 1st. N.Y. Regt. under Capt.
Benj. Hicks and served as Sgt. for which I have an honorable
discharge under the signatures of his excellency Gen. George
Washington and if it will be of service you may see it, I request
your answer in short. Yours in the bonds of Friendship N. Hill.
I received my first pension Aug. 3, 1829"
Nicholas joined Methodist Church Dec. 21, 1796. Was ordained Minister 1801
He died June 14, 1856 Florida Twp. Montgomery Co. N.Y.
His body and his others bodies moved to Sect. G, Vale Cem. Schenectady N.Y.
Among his several children was

3. Francis Asbury Hill 1819-1879

over

Francis was b Oct. 9, 1819 Ft. Jackson N.Y.
He m. 1 Sophia D. Stanton 1821-1842 Oct. 23, 1839. Don't know where
" " 2 Emily H. Loomis -1862 Feb or ~~May 28, 1843~~ " " "
or Frances Emily Vandevier 1821- Francis d Feb. 15, 1902 Little Rock Ark. ?
~~Aug. 19 1879~~
His son was:
4. Enders Stanton Hill 1840-1902 b Aug. 23 Ft. Jackson N.Y. d Feb. 15 Little Rock Ark.
m Charlotte (Lottie) Woodard -1916/17 on Jan / Feb 17, 1863 and had
5. William Kline Hill 1878/9-1950 b ~~Feb~~ March 14 Little Rock, d Oct 25 Houston Tex.
m Nora Blanche Flanagan 1886-1947 ca 1909 @ Oklahoma City Okla. and had
6. Vivian May 1924- m Daniel B. Jordan 1945.
~~L~~ Dan

References for these records are:
American Ancestry (Munsell & Sons) vol. 6
~~Va. Magazine of History & Biography~~
Dempster Records 1778-1803 (Hartley)
History St. Georges Church of Schenectady N.Y. (Hanson)
Liber of Deeds Montgomery Co. N.Y. vol. 50, p 145.
Lineage Books Daughters of American Revolution vol. 142
New York Genealogical & Biographical Records vol. 63

Very Sincerely
Edwin S Hill
1615 Tarpon
Plainfield
Ind. 46168

11.9.65

Dear Mrs. Jordan

Since your Oct. 21 letter one of my references for records on Rev. Nicholas Hill 1766-1856 is still given as D.A.R. Lineage Book vol. 142.

Nicholas Hill 1805-1859 is son of Nicholas 1766-1856 and Anna Newkirk 1763-1810. They were married May 30, 1785 @ probably Fultonville N.Y.

Francis Asbury Hill 1819-1879 is son of Nicholas 1766-1856 and his 3rd wife Sarah Mosher or Mosier who he married Feb 23, 1816. She born Bethlehem N.Y. Dont know her parents names.

1879 is Francis Asbury Hill's death year.

I quoted Enders Stanton Hill's — in error

I had Francis Asbury Hill's second wife as Emily H. Loomis whom he married March or May 28, 1843. She died 1862.

You sent me the info on Francis Emily Vandevier as being his wife. I had it Francis Asbury Hill's 1st wife is was Sophia R. Stanton 1821-1842 whome he m'd. Oct. 23, 1839

I have it that Enders Stanton Hill 1840-1902 wife Charlotte Woodward —1916/17 was ~~born~~ from Amsterdam N.Y. in 1863 and was orphaned when a young girl. I dont know her parents names.

Thanks for 1800-1810-1840 N.Y. Hill Census records.

Please tell others to send me their Hill records.

Very Sincerely
Edwin S. Hill
1615 Tarpon
Plainfield
Ind. 46168

An Acrostic

An Acrostic written for her one beautiful moonlight evening by her father — Mr Lushes Loomis Jr.

Early life is the time for knowledge:
Make improvement while you're young
In true wisdom, and in science;
Linger not, nor tarry long —
Yet remember it is not science,
Has the power to happify —
Lo! tis virtue and religion —
Oh! its these will never die
Oh! remember your Creator —
May flowers fade in autumns gloom;
In your youth seek true religion
Since you're hasting to the tomb.

Apparently - Mrs. Emily H. Hill - step-mother to E. S. Hill - (see picture)

An Acrostic.

An Grandma's name written for her one beautiful moonlight evening by her father — Mr Augustus Dennis Jr.

Early life is the time for knowledge:
Make improvement while youre young.
In true wisdom, and in science;
Linger not, nor tarry longer —
Yet remember it is not science,
Nor the power to happify, —
Lo! tis virtue and religion —
Oh its these will never die
Oh remember your Creator —
May flowers fade in autumns gloom.
In your youth seek true religion
Since youre hastning to the tomb.

An Acrostic.

An Acrostic read's as mine written for her one beautiful moonlight evening by her father — Abner Lustus Loomis Jr.

Early life is the time for knowledge:
Make improvement while you're young,
In true wisdom, and in science;
Linger not, nor tarry longer —
Yet remember it is not science,
Has the power to happify —
Lo: tis virtue and religion —
Oh: its these will never die
Oh: remember your Creator —
May flowers fade in autumns gloom.
In your youth seek true religion
Since you're hasting to the tomb.

An Acrostic

An Acrostic written for her one beautiful moonlight evening by her father — Mr Lucius Loomis Jr.

Early life is the time for knowledge:
Make improvement while you're young
In true wisdom, and in science;
Linger not, nor tarry longer —
Let remember it is not science,
Has the power to happify —,
Lo: tis virtue and religion —
Oh: its these will never die
Oh: remember your Creator —
May flowers fade in autumns gloom:
In your youth seek true religion
Since you're hasting to the tomb.

MICROFILM REQUEST — BRANCH GENEALOGICAL LIBRARY

The Genealogical Society of The Church of Jesus Christ of Latter day Saints

BRANCH NAME: Houston

CODE: 141

ORDER NO. 314400

PATRON: Please complete items 1 through 8 and 13 — TYPE or PRINT block letters.
*For examples of microfilm numbers, see reverse side.

(1) NEW MICROFILM NO.*: 0 5 0 6 4 9 0

(2) OLD MICROFILM NO.*:

(3) TITLE OF RECORD: Mont. Co. N.Y. DEED Index GRANTORS

(4) PATRON'S NAME: VICIAN JORDAN

(5) PHONE: 529 0310

(6) HOUSE NO. AND STREET: 1530 HAWTHORNE

(7) CITY, STATE AND ZIP CODE: HOUSTON, TEX. 77006

(8) TYPE OF LOAN (check one) — CHARGES

- [X] TWO WEEK LOAN — $ .50
- [ ] ONE WEEK RENEWAL
- [ ] TWO WEEK RENEWAL
- [ ] INDEFINITE LOAN
- [ ] CHANGE TO INDEFINITE LOAN
- [ ] SIX MONTH LOAN
- [ ] CHANGE TO SIX MONTH LOAN

POSTAGE — $ .15

(9) AMOUNT COLLECTED — $ .15

(10) LIBRARIAN: [illegible]

(11) DUE DATE: [illegible]

(12) IF RENEWAL, GIVE ORIGINAL ORDER NO.

(13) (PLEASE MARK) L.D.S. MEMBER? YES [X] NO [ ]

(14) DATE ORDERED: 11/11/75

PATRON'S COPY

PFGS0142 (P) L

Mar. 1, 1977 Norman Lib.

RESEARCH REGISTER

(For recording a brief account of your research activities to assist you to avoid duplicating your searches.)

LOCATION OF RECORD (Give info on where found or filed; library call No.; filing enclosure No.; possessor, etc.)	SEARCHES COMPLETED (Number searches consecutively and give date. List name of book, film or other type of record, author, information sought, etc.)	INFORMATION FOUND (Make a brief statement of results of search. Indicate the Data Work Sheet or Family Group Record you have completed for your records.)
Montgomery Co. N.Y. Deed Records Deed Index - Grantors		
Francis A. Hill + wife to John V. Stanton Book 48 pg 278 - 26 May 1842		
Francis A. Hill to Wilhelmus Deforest Book 48 - pg 430 - 11 Oct. 1842		
Francis A. Hill + wife to John + Wm H. Dean Book 54 pg 177 - 20 April 1847		
Francis A. Hill + wife to Cornelia Clark Book 85 - pg 133 - 28 Sept 1869		

Additional suggestions on the use of this sheet may be found in The Sixth Edition of THE HOW BOOK FOR GENEALOGISTS available through The Everton Publishers.

SINGLE SOURCE NOTETAKING FORM

Name(s) of Interest: Hill

Ancestor(2) Collateral Line:

Date of Search: 5 Dec 90

Document Obtained:

Search Result:

Researcher: rgordon

Jurisdiction and Locality:

Place of Research: CL

Depository | Street | City | State/Country

SOURCE DESCRIPTION, CONDITION, HOW SEARCHED, PURPOSE OF SEARCH

Call/Film #: Vol.: Page:

Salt Lake City C. Cor

Document(s) Dated: Recorded:

(see back)

Hill, Edwin - A-Stats - 0935141
0935142 + 0935143
0935146
subw/ 0935147

Neeley, Maude, Hill Geri - Film 1307504 #14
(Woodward)

Hill, Francis A Film # 0935143 C
m. Sophia - 182 - 1842
of Hopewell, N.Y. 1867/8 - Coroner of Co. Poor Hou
Sophia bu. Florida cemt., Minaville, N.Y.
Ref: Archives of Schenectady
(Background) Attended school Poltney, Vt. 1838. To Broadalbin, near
Gondebus, Fulton Co. 1841 + bot Henry Snook farm
1843. In Spring 1843 went to Pt. Jackson (Pt?) bot ? grocery
business with Wm Hill. In Spring 1843 he bot the
Hill farm + sold it Fall 1843 + bot Tarvitts' farm
+ lived there 5 yrs. Then moved to Pt. Jackson, built a
double house next to Dutch chu. + went into Grocery
business. Firm of Hill, T. Pogging + Hill.
Emily dau Justus Loomis, Sr.
To Soda, (?) Il. Then to Harvard Junction, Il 1861
to Little Rock, AR. 1885
(Endrs. Accused of trying to poison Father in Little Rock, AR. -
Copies that I have one of a N.Y. newspaper!)

A Note —

Little Franks first visit from home was to Mindenville in uncle Johns carriage in company with grand Pa, Pa, Ma, and cousin Julia E. to visit her grandma and attend the childrens pic nic in Mr Crowes grove. after taking dinner at the hotel she took a sweet nap on Mrs Wimms bed — had tea and returned home the same evening having completed a ride of seventy miles which was — pretty well for the baba only eight months old — She was a good girl all day — Why! she never cries! when she goes to see her "Gan ma" Why!!! —

June 17th 1865 Little Frank made another — visit to Mindinville to see her Ganma. She rode in the cars with her Granpa and he carried her in his arms two miles except when she walked to rest her dear Granpa. Why she knew she must be little "Dod" to visit without Lottie — she was a good girl, and never made her grand parents any trouble Oho — Why no. she knew she must'nt — — + + +

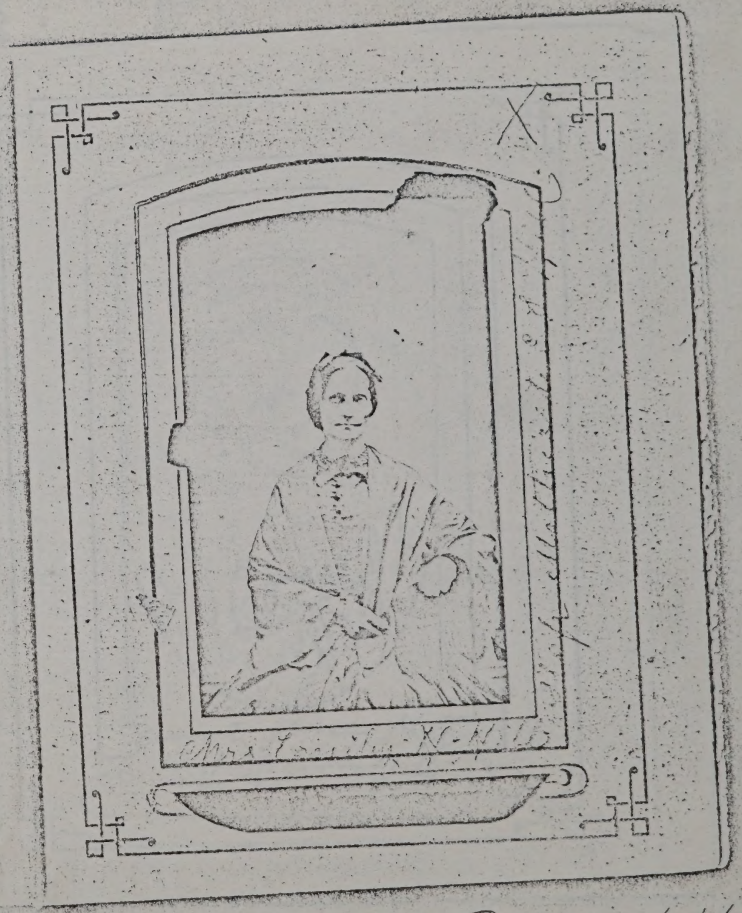

Tintype - Mrs. Emily H. Hill
Step-mother to E. S. Hill

"Miss Maggie E. Woodard
sister of Mrs. L. Hill"

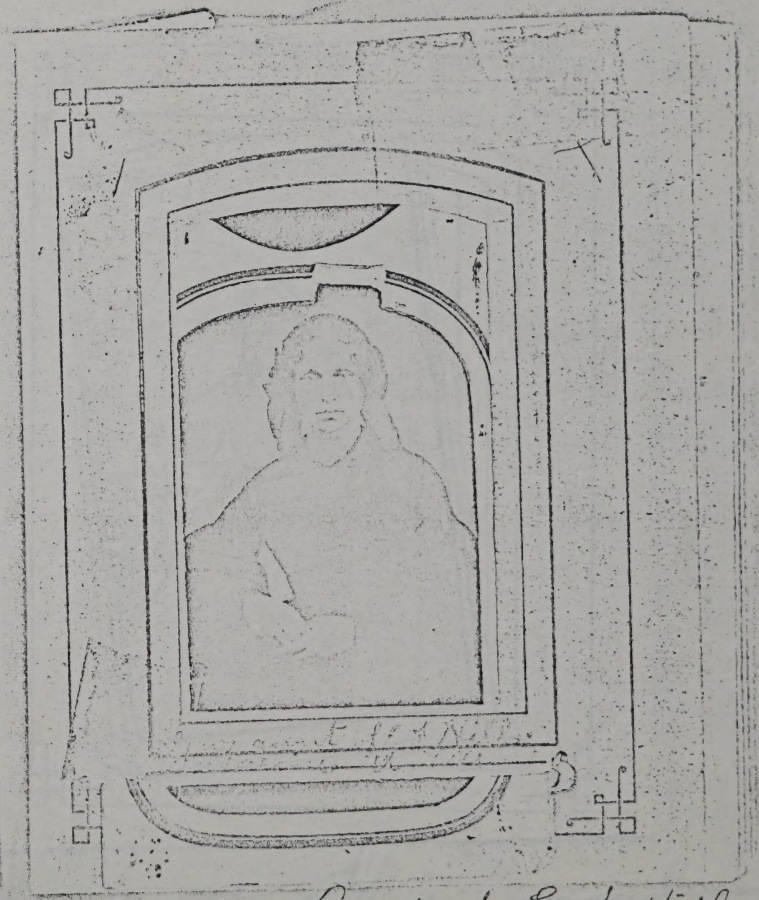

on back of picture:
"Maggie
[illegible] Hill 1876

"Dear Aunt of E. S. Hill
Catherine A. Hill"

"Mrs. Jane S. or L. Harben"

Mrs. E. S. Hill's grandmother
98 years

N.Y. Gen & Biog Record V. LVII #2

1843

April 6th Married	Mr Thomas Dugal the former of Dunnesberge,	to	Miss Isabella, daught. Mr John Dugal the latter of Princetown
May 24th Married	Mr Emory Livermore	to	Miss Francis Ann Cook all of Florida
May 25th Married	Mr Michael Consly	to	Mrs Jane Dugan, all of Florida
May 31st	Mr Asbury Hill	to	Miss Emily Loomiss, all of Florida
September 13th Married	John Wesley Griffith	to	Elizabeth, daughter of Widow Bratt, all of Florida
September 26th	W.m Cassler	to	Almira Oneil, all of Florida
September 19th	Amri Young	to	Marcia, daughter of Daniel Schuyler, all of Florida
Septem. 17	Jacob Stein	to	Almira Almira, daughte of Peter Snock, all of Florida
November 9th	David Vanhousen	to	Ellen, daughter of Widow Leroy
at the same time and place	------ Mickle	to	Rache(l) Ann, daughter of the wife of William Murray, all of Florida
November 16th	John Maxwell, of Buffalo,	to	Miss Elizabeth, daughte of the Widow Johnson, of Florida
1843 December 28th Married	John Kelley	to	Lucrtia, daughter of Mr Joseph Staily

$6.00 per Annum. Current Numbers, $1.50

VOL. LVII. No. 2.

THE NEW YORK GENEALOGICAL AND BIOGRAPHICAL RECORD.

DEVOTED TO THE INTERESTS OF AMERICAN GENEALOGY AND BIOGRAPHY.

ISSUED QUARTERLY.

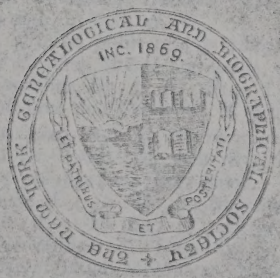

April, 1926

PUBLISHED BY THE
NEW YORK GENEALOGICAL AND BIOGRAPHICAL SOCIETY
226 WEST 58TH STREET, NEW YORK.

Entered July 1, 1899, as Second Class Matter, Post Office at New York, N. Y., Act of Congress of March 3d, 1879.

McMaster, Thomas, d. 9-20-1822, ae. 39 yrs. For his widow's record see Anne Sharp Lockwood.
Hugh, d. 9-25-1837, in 85th yr.
Martha Williams, wife of Hugh, d. 5-30-1846, ae. 86yrs-2mos-8dys.
Paterson, Mary Lockwood, wife of Oliver, d. 1-19-1821, in 25th yr.
Perry, Jannet, wife of Sanders, d. 2-8-1834, ae. 36yrs-8mos-12dys.
Schuyler, Jacob, d. 10-3-1807, ae. 73yrs-6mos-4dys.
Sharp, Anne, widow of E. Lockwood & former wife of Thos. McMaster, d. 8-24-1863, ae. 78yrs.
Shillind, Mary, wife of Ebenezer Lockwood, d. 6-24-1830, ae. 67 yrs.
Shipley, Sarah J. McKinney, wife of James, d. 10-1-1864, ae. 48 yrs.
Shuler, Laurence, d. 2-14-1818, ae. 77yrs-11mos-2dys.
Simpson, Janet Youney, wife of Robt., a native of the Parish of Rothers, near Elgin, No. Britain, d. 5-26-1811, in 59th yr.
Staley, Anna, wife of Dan'l McKinney, b. 12-24-1775; d. 4-18-1864.
Jacob, d. 4-18-1824, in 75th yr.
Susannah, wife of Jacob; she was a Reynex; d. 7-24-1833, ae. 76 yrs.
Johnny, son of J. & S. A., d. 3-14-1866, ae. 2yrs-10mos-14dys.
Abram, b. 1-10-1828; d. 6-21-1865.
Dewitt C., son of J. H. & M., d. 4-8-1857(?), ae. 13yrs-11mos-23dys.
John, d. 3-21-1863, ae. 66yrs-5mos-11dys.
Rebecca, wife of John, b. 1-29-1795; d. 6-12-1875.
Steenburg, Rebecca, wife of Geo. Cramer, d. 11-2-1818, ae. 48-11-16.
Steenburgh, Ann M., dau. of James & Deborah, b. 6-16-1825; d. 5-10-1842.
Stewart, John, d. 1-13-1844, in 74th yr.
Stuart, Mary, wife of William, in Sholat's Bush, d. 5-5-1816, ae. 72 yrs.
Swart, Jellis, d. 2-4-1850, in 69th yr.
Hesther Mabee, wife of Jellis, b. 4-7-1782; d. 6-19-1862.
William, son of Hesther Mabee and Jellis, d. 12-17-1827, ae. 22-9-24.
Jane, wife of Cornelius, Sr., b. 7-1-1814; d. 5-4-1846.
Cornelius, son of Jane and Cornelius, d. 9-13-1860, ae. 14-4-9.
Sweet, Dr. Samuel, d. 2-23-1837, ae. 88yrs-3mos-13dys.
Hannah, wife of Dr. Samuel, d. 3-22-1833, in 88th yr.
Van Slyke, Jesse, d. 6-19-1871, ae. 78yrs-8mos.
Anna, wife of Jesse, d. 1-30-1881, ae. 85yrs-9mos.
Van Derveer, William, d. 11-28-1829, in 34th yr.
Catharine, wife of William, d. 11-15-1819, in 28th yr.
Williams, Martha, wife of Hugh McMaster, d. 5-30-1846, ae. 86yrs-2mos-8dys.
Sarah, wife of Jesse Egleston, d. 1-6-1829, in 75th yr.
Youney, Janet, wife of Robt. Simpson, d. 5-26-1811, in 59th yr. A native of the Parish of Rothers, near Elgin, in No. Britain.
There is also a partial stone, of which the top has not yet been located, which bears the following inscription:

ick
illing
an parish
rn in Scotland
departed this life
May the 10. 1797
Aged 71 yrs.

FLORIDA GRAVEYARD IN REAR OF THE REFORMED CHURCH, MINAVILLE, N. Y.
Map, No. 27.

Adair, Margaret, wife of Alexander, d. 9-4-1845, ae. 80 yrs.

Herrick, Annah, dau. of George & Sarah Jane, b. 4-8-1836; d. 3-17-1837.
Harvey, son of Benj. & Sally, d. 9-27-1833, ae. 23yrs-27dys.
Hillman, Elizabeth A., wife of Samuel, d. 4-25-1854, in 40th yr.
Hill, Sophia, wife of Francis A., b. 3-28-1821; d. 5-2-1842.
Hubbard, Tunis, b. 3-10-1775; d. 1-14-1853.
Margaret, wife of Tunis, d. 8-10-1839, in 66th yr.
Ingmire, Polly Schuyler, wife of Lewis, b. 2-21-1808; d. 2-23-1855.
Jackson, Eliza J., dau. of Samuel and wife of Danforth, d. 4-26-1835, in 30th yr.
Charlotte, wife of Jay Cady, d. 3-4-1837, ae. 36yrs-11mos-22dys.
Johnson, John H., d. 12-31-1838, in 22nd yr.
Sarah Jane, dau. of David & Jane, d. 3-28-1849, ae. 7yrs-1mo-28dys.
James, son of David & Jane, d. 12-1-1839, ae. 2yrs-18dys.
Cornelia Jane, dau. of J. A. & E. A., d. 2-2-1840, ae. 2yrs-9mos-23dys.
Marcia, d. 10-2-1842, in 19th yr.
Henriette, dau. of Jacob & Fransinche, d. 12-6-1833, ae. 1-9-18.
Kellogg, Amos. A., d. 8-12-1819, in 41st yr.
Kelly, Joseph, son of John & Lucretia, d. 12-29-1856, ae. 4yrs-9mos.
Mary, dau. of John & Lucretia, d. 12-20-1848, ae. 17 mos.
Jennett, wife of John J. Dougal, d. 2-11-1852, ae. 40yrs-3mos-14dys.
William, son of Peter & Anna, d. 9-27-1842, ae. 7mos-18dys.
John, d. 6-9-1843, ae. 64 yrs.
Jane Simpson, wife of John, d. 6-1-1840, ae. 52 yrs.
Mary Isabella, dau. of Robt. & Grace, d. 6-29-1845, ae. 5 yrs.
Le Roy, Peter, d. 3-13-1838, ae. 60yrs-1mo.
[Wife of Peter buried in Remsen's Bush Cemetery.]
Luke, Josephine, d. 12-12-1857, in 25th yr.
Sally S., d. 6-26-1877, ae. 64yrs-6mos-28dys.
Coonradt, d. 6-22-1826, ae. 53yrs-8mos-15dys.
Elizabeth, wife of Coonradt, d. 12-25-1837, ae. 65yrs-6mos-18dys.
McClew, Charles, d. 7-15-1840 or 1848, in 56th yr.
McClumphe, George, d. 10-11-1855, ae. 18yrs-6mos-18dys.
McClumpha, Margaret, wife of William, d. 2-1-1839, in 52nd yr.
William, d. 11-6-1837, in 51st yr.
McMartin, Margaret, wife of Thos. Dougall, d. 2-26-1842, ae. 35yrs-13dys.
McMaster, James, d. 12-9-1838, ae. 21yrs-9mos.
McMichael, Daniel, d. 5-10-1846, in 65th yr.
Jennett, wife of Daniel, d. 11-6-1868, in 80th yr.
Albert, d. 10-15-1849, in 29th yr.
Emery, son of B. & H., d. 10-13-1856, ae. 3-3-3.
Christa A., wife of Cholett Servoss, d. 6-22-1855, ae. 38-9-12.
[Cholett Servoss is buried in Tribes Hill, N. Y.]
Merry, Silas, son of J. & R., d. 9-19-1850, ae. 1-3-14.
Malisa, dau. of J. & R., d. 6-14-1848, ae. 6mos-19dys.
Angelina, wife of Eli G., d. 4-17-1833, ae. 24yrs-22dys.
Montgomery, James L., d. 7-7-1834, ae. 21yrs-6mos-21dys.
Newkirk, Elizabeth, wife of John, d. 2-25-1835, ae. 38yrs-5mos-22dys.
Catharine, dau. of John C. Serviss, and wife of Garret, d. 10-28-1837, in 28th yr.
Osterhout, Eleanor, wife of Isaac Van Wie, d. 1-6-1816, ae. 55yrs-7mos.
Pettengill, Scott Eugene, son of J. H. & A. E., d. 5-25-1853, ae. 1-2-2.
Benjamin, d. 9-25-1849, ae. 84yrs-3mos-5dys.
Albina, wife of Benjamin, d. 4-26-1847, ae. 80yrs-10mos-6dys.
Abigail, dau. of Benj. & Albina, d. 10-15-1832, ae. 43 yrs.

$5.00 per Annum. Current Numbers, $1.50

VOL. LVII. No. 2.

THE NEW YORK GENEALOGICAL AND BIOGRAPHICAL RECORD.

DEVOTED TO THE INTERESTS OF AMERICAN GENEALOGY AND BIOGRAPHY.

ISSUED QUARTERLY.

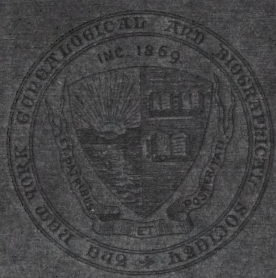

April, 1926

PUBLISHED BY THE
NEW YORK GENEALOGICAL AND BIOGRAPHICAL SOCIETY
226 WEST 58TH STREET, NEW YORK.

Entered July 19, 1879, as Second Class Matter, Post Office at New York, N. Y., Act of Congress of March 3d, 1879.

McMaster, Thomas, d. 9-20-1822, ae. 39 yrs. For his widow's record see Anne Sharp Lockwood.
Hugh, d. 9-25-1837, in 85th yr.
Martha Williams, wife of Hugh, d. 5-30-1846, ae. 86yrs-2mos-8dys.
Paterson, Mary Lockwood, wife of Oliver, d. 1-19-1821, in 25th yr.
Perry, Jannet, wife of Sanders, d. 2-8-1834, ae. 36yrs-8mos-12dys.
Schuyler, Jacob, d. 10-3-1807, ae. 73yrs-6mos-4dys.
Sharp, Anne, widow of E. Lockwood & former wife of Thos. McMaster, d. 8-24-1863, ae. 78yrs.
Shillind, Mary, wife of Ebenezer Lockwood, d. 6-24-1830, ae. 67 yrs.
Shipley, Sarah J. McKinney, wife of James, d. 10-1-1864, ae. 48 yrs.
Shuler, Laurence, d. 2-14-1818, ae. 77yrs-11mos-2dys.
Simpson, Janet Youney, wife of Robt., a native of the Parish of Rothers, near Elgin, No. Britain, d. 5-26-1811, in 59th yr.
Staley, Anna, wife of Dan'l McKinney, b. 12-24-1775; d. 4-18-1864.
Jacob, d. 4-18-1824, in 75th yr.
Susannah, wife of Jacob; she was a Reynex; d. 7-24-1833, ae. 76 yrs.
Johnny, son of J. & S. A., d. 3-14-1866, ae. 2yrs-10mos-14dys.
Abram, b. 1-10-1828; d. 6-21-1865.
Dewitt C., son of J. H. & M., d. 4-8-1857(?), ae. 13yrs-11mos-23dys.
John, d. 3-21-1863, ae. 66yrs-5mos-11dys.
Rebecca, wife of John, b. 1-29-1795; d. 6-12-1875.
Steenburg, Rebecca, wife of Geo. Cramer, d. 11-2-1818, ae. 48-11-16.
Steenburgh, Ann M., dau. of James & Deborah, b. 6-16-1825; d. 5-10-1842.
Stewart, John, d. 1-13-1844, in 74th yr.
Stuart, Mary, wife of William, in Sholat's Bush, d. 5-5-1816, ae. 72 yrs.
Swart, Jellis, d. 2-4-1850, in 69th yr.
Hesther Mabee, wife of Jellis, b. 4-7-1782; d. 6-19-1862.
William, son of Hesther Mabee and Jellis, d. 12-17-1827, ae. 22-9-24.
Jane, wife of Cornelius, Sr., b. 7-1-1814; d. 5-4-1846.
Cornelius, son of Jane and Cornelius, d. 9-13-1860, ae. 14-4-9.
Sweet, Dr. Samuel, d. 2-23-1837, ae. 88yrs-3mos-13dys.
Hannah, wife of Dr. Samuel, d. 3-22-1833, in 88th yr.
Van Slyke, Jesse, d. 6-19-1871, ae. 78yrs-8mos.
Anna, wife of Jesse, d. 1-30-1881, ae. 85yrs-9mos.
Van Derveer, William, d. 11-28-1829, in 34th yr.
Catharine, wife of William, d. 11-15-1819, in 28th yr.
Williams, Martha, wife of Hugh McMaster, d. 5-30-1846, ae. 86yrs-2mos-8dys.
Sarah, wife of Jesse Egleston, d. 1-6-1829, in 75th yr.
Youney, Janet, wife of Robt. Simpson, d. 5-26-1811, in 59th yr. A native of the Parish of Rothers, near Elgin, in No. Britain.
There is also a partial stone, of which the top has not yet been located, which bears the following inscription:

ick
illing
an parish
rn in Scotland
departed this life
May the 10. 1797
Aged 71 yrs.

FLORIDA GRAVEYARD IN REAR OF THE REFORMED CHURCH, MINAVILLE, N. Y.
Map, No. 27.

Adair, Margaret, wife of Alexander, d. 9-4-1845, ae. 80 yrs.

Herrick, Annah, dau. of George & Sarah Jane, b. 4-8-1836; d. 3-17-1837.
Harvey, son of Benj. & Sally, d. 9-27-1833, ae. 23yrs-27dys.
Hillman, Elizabeth A., wife of Samuel, d. 4-25-1854, in 40th yr.
Hill, Sophia, wife of Francis A., b. 3-28-1821; d. 5-2-1842.
Hubbard, Tunis, b. 3-10-1775; d. 1-14-1853.
Margaret, wife of Tunis, d. 8-10-1839, in 66th yr.
Ingmire, Polly Schuyler, wife of Lewis, b. 2-21-1808; d. 2-23-1855.
Jackson, Eliza J., dau. of Samuel and wife of Danforth, d. 4-26-1835, in 30th yr.
Charlotte, wife of Jay Cady, d. 3-4-1837, ae. 36yrs-11mos-22dys.
Johnson, John H., d. 12-31-1838, in 22nd yr.
Sarah Jane, dau. of David & Jane, d. 3-28-1849, ae. 7yrs-1mo-28dys.
James, son of David & Jane, d. 12-1-1839, ae. 2yrs-18dys.
Cornelia Jane, dau. of J. A. & E. A., d. 2-2-1840, ae. 2yrs-9mos-23dys.
Marcia, d. 10-2-1842, in 19th yr.
Henriette, dau. of Jacob & Fransinche, d. 12-6-1833, ae. 1-9-18.
Kellogg, Amos. A., d. 8-12-1819, in 41st yr.
Kelly, Joseph, son of John & Lucretia, d. 12-29-1856, ae. 4yrs-9mos.
Mary, dau. of John & Lucretia, d. 12-20-1848, ae. 17 mos.
Jennett, wife of John J. Dougal, d. 2-11-1852, ae. 40yrs-3mos-14dys.
William, son of Peter & Anna, d. 9-27-1842, ae. 7mos-18dys.
John, d. 6-9-1843, ae. 64 yrs.
Jane Simpson, wife of John, d. 6-1-1840, ae. 52 yrs.
Mary Isabella, dau. of Robt. & Grace, d. 6-29-1845, ae. 5 yrs.
Le Roy, Peter, d. 3-13-1838, ae. 60yrs-1mo.
[Wife of Peter buried in Remsen's Bush Cemetery.]
Luke, Josephine, d. 12-12-1857, in 25th yr.
Sally S., d. 6-26-1877, ae. 64yrs-6mos-28dys.
Coonradt, d. 6-22-1826, ae. 53yrs-8mos-15dys.
Elizabeth, wife of Coonradt, d. 12-25-1837, ae. 65yrs-6mos-18dys.
McClew, Charles, d. 7-15-1840 or 1848, in 56th yr.
McClumphe, George, d. 10-11-1855, ae. 18yrs-6mos-18dys.
McClumpha, Margaret, wife of William, d. 2-1-1839, in 52nd yr.
William, d. 11-6-1837, in 51st yr.
McMartin, Margaret, wife of Thos. Dougall, d. 2-26-1842, ae. 35yrs-13dys.
McMaster, James, d. 12-9-1838, ae. 21yrs-9mos.
McMichael, Daniel, d. 5-10-1846, in 65th yr.
Jennett, wife of Daniel, d. 11-6-1868, in 80th yr.
Albert, d. 10-15-1849, in 29th yr.
Emery, son of B. & H., d. 10-13-1856, ae. 3-3-3.
Christa A., wife of Cholett Servoss, d. 6-22-1855, ae. 38-9-12.
[Cholett Servoss is buried in Tribes Hill, N. Y.]
Merry, Silas, son of J. & R., d. 9-19-1850, ae. 1-3-14.
Malisa, dau. of J. & R., d. 6-14-1848, ae. 6mos-19dys.
Angelina, wife of Eli G., d. 4-17-1833, ae. 24yrs-22dys.
Montgomery, James L., d. 7-7-1834, ae. 21yrs-6mos-21dys.
Newkirk, Elizabeth, wife of John, d. 2-25-1835, ae. 38yrs-5mos-22dys.
Catharine, dau. of John C. Serviss, and wife of Garret, d. 10-28-1837, in 28th yr.
Osterhout, Eleanor, wife of Isaac Van Wie, d. 1-6-1816, ae. 55yrs-7mos.
Pettengill, Scott Eugene, son of J. H. & A. E., d. 5-25-1853, ae. 1-2-2.
Benjamin, d. 9-25-1849, ae. 84yrs-3mos-5dys.
Albina, wife of Benjamin, d. 4-26-1847, ae. 80yrs-10mos-6dys.
Abigail, dau. of Benj. & Albina, d. 10-15-1832, ae. 43 yrs.

$5.00 per Annum. Current Numbers, $1.50

VOL. LVII. No. 2.

THE NEW YORK GENEALOGICAL AND BIOGRAPHICAL RECORD.

DEVOTED TO THE INTERESTS OF AMERICAN GENEALOGY AND BIOGRAPHY.

ISSUED QUARTERLY.

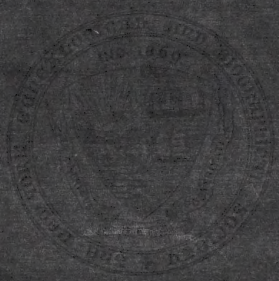

April, 1926

PUBLISHED BY THE
NEW YORK GENEALOGICAL AND BIOGRAPHICAL SOCIETY
226 West 58th Street, New York.

Entered as Second Class Matter, Post Office at New York, N. Y., April 1, Congress of March 3d, 1879.

McMaster, Thomas, d. 9-20-1822, ae. 39 yrs. For his widow's record see Anne Sharp Lockwood.
Hugh, d. 9-25-1837, in 85th yr.
Martha Williams, wife of Hugh, d. 5-30-1846, ae. 86yrs-2mos-8dys.
Paterson, Mary Lockwood, wife of Oliver, d. 1-19-1821, in 25th yr.
Perry, Jannet, wife of Sanders, d. 2-8-1834, ae. 36yrs-8mos-12dys.
Schuyler, Jacob, d. 10-3-1807, ae. 73yrs-6mos-4dys.
Sharp, Anne, widow of E. Lockwood & former wife of Thos. McMaster, d. 8-24-1863, ae. 78yrs.
Shillind, Mary, wife of Ebenezer Lockwood, d. 6-24-1830, ae. 67 yrs.
Shipley, Sarah J. McKinney, wife of James, d. 10-1-1864, ae. 48 yrs.
Shuler, Laurence, d. 2-14-1818, ae. 77yrs-11mos-2dys.
Simpson, Janet Youney, wife of Robt., a native of the Parish of Rothers, near Elgin, No. Britain, d. 5-26-1811, in 59th yr.
Staley, Anna, wife of Dan'l McKinney, b. 12-24-1775; d. 4-18-1864.
Jacob, d. 4-18-1824, in 75th yr.
Susannah, wife of Jacob; she was a Reynex; d. 7-24-1833, ae. 76 yrs.
Johnny, son of J. & S. A., d. 3-14-1866, ae. 2yrs-10mos-14dys.
Abram, b. 1-10-1828; d. 6-21-1865.
Dewitt C., son of J. H. & M., d. 4-8-1857(?), ae. 13yrs-11mos-23dys.
John, d. 3-21-1863, ae. 66yrs-5mos-11dys.
Rebecca, wife of John, b. 1-29-1795; d. 6-12-1875.
Steenburg, Rebecca, wife of Geo. Cramer, d. 11-2-1818, ae. 48-11-16.
Steenburgh, Ann M., dau. of James & Deborah, b. 6-16-1825; d. 5-10-1842.
Stewart, John, d. 1-13-1844, in 74th yr.
Stuart, Mary, wife of William, in Sholat's Bush, d. 5-5-1816, ae. 72 yrs.
Swart, Jellis, d. 2-4-1850, in 69th yr.
Hesther Mabee, wife of Jellis, b. 4-7-1782; d. 6-19-1862.
William, son of Hesther Mabee and Jellis, d. 12-17-1827, ae. 22-9-24.
Jane, wife of Cornelius, Sr., b. 7-1-1814; d. 5-4-1846.
Cornelius, son of Jane and Cornelius, d. 9-13-1860, ae. 14-4-9.
Sweet, Dr. Samuel, d. 2-23-1837, ae. 88yrs-3mos-13dys.
Hannah, wife of Dr. Samuel, d. 3-22-1833, in 88th yr.
Van Slyke, Jesse, d. 6-19-1871, ae. 78yrs-8mos.
Anna, wife of Jesse, d. 1-30-1881, ae. 85yrs-9mos.
Van Derveer, William, d. 11-28-1829, in 34th yr.
Catharine, wife of William, d. 11-15-1819, in 28th yr.
Williams, Martha, wife of Hugh McMaster, d. 5-30-1846, ae. 86yrs-2mos-8dys.
Sarah, wife of Jesse Egleston, d. 1-6-1829, in 75th yr.
Youney, Janet, wife of Robt. Simpson, d. 5-26-1811, in 59th yr. A native of the Parish of Rothers, near Elgin, in No. Britain.
There is also a partial stone, of which the top has not yet been located, which bears the following inscription:

ick
illing
an parish
rn in Scotland
departed this life
May the 10. 1797
Aged 71 yrs.

FLORIDA GRAVEYARD IN REAR OF THE REFORMED CHURCH, MINAVILLE, N. Y.
Map, No. 27.

Adair, Margaret, wife of Alexander, d. 9-4-1845, ae. 80 yrs.

Herrick, Annah, dau. of George & Sarah Jane, b. 4-8-1836; d. 3-17-1837.
Harvey, son of Benj. & Sally, d. 9-27-1833, ae. 23yrs-27dys.
Hillman, Elizabeth A., wife of Samuel, d. 4-25-1854, in 40th yr.
Hill, Sophia, wife of Francis A., b. 3-28-1821; d. 5-2-1842.
Hubbard, Tunis, b. 3-10-1775; d. 1-14-1853.
Margaret, wife of Tunis, d. 8-10-1839, in 66th yr.
Ingmire, Polly Schuyler, wife of Lewis, b. 2-21-1808; d. 2-23-1855.
Jackson, Eliza J., dau. of Samuel and wife of Danforth, d. 4-26-1835, in 30th yr.
Charlotte, wife of Jay Cady, d. 3-4-1837, ae. 36yrs-11mos-22dys.
Johnson, John H., d. 12-31-1838, in 22nd yr.
Sarah Jane, dau. of David & Jane, d. 3-28-1849, ae. 7yrs-1mo-28dys.
James, son of David & Jane, d. 12-1-1839, ae. 2yrs-18dys.
Cornelia Jane, dau. of J. A. & E. A., d. 2-2-1840, ae. 2yrs-9mos-23dys.
Marcia, d. 10-2-1842, in 19th yr.
Henriette, dau. of Jacob & Fransinche, d. 12-6-1833, ae. 1-9-18.
Kellogg, Amos. A., d. 8-12-1819, in 41st yr.
Kelly, Joseph, son of John & Lucretia, d. 12-29-1856, ae. 4yrs-9mos.
Mary, dau. of John & Lucretia, d. 12-20-1848, ae. 17 mos.
Jennett, wife of John J. Dougal, d. 2-11-1852, ae. 40yrs-3mos-14dys.
William, son of Peter & Anna, d. 9-27-1842, ae. 7mos-18dys.
John, d. 6-9-1843, ae. 64 yrs.
Jane Simpson, wife of John, d. 6-1-1840, ae. 52 yrs.
Mary Isabella, dau. of Robt. & Grace, d. 6-29-1845, ae. 5 yrs.
Le Roy, Peter, d. 3-13-1838, ae. 60yrs-1mo.
[Wife of Peter buried in Remsen's Bush Cemetery.]
Luke, Josephine, d. 12-12-1857, in 25th yr.
Sally S., d. 6-26-1877, ae. 64yrs-6mos-28dys.
Coonradt, d. 6-22-1826, ae. 53yrs-8mos-15dys.
Elizabeth, wife of Coonradt, d. 12-25-1837, ae. 65yrs-6mos-18dys.
McClew, Charles, d. 7-15-1840 or 1848, in 56th yr.
McClumphe, George, d. 10-11-1855, ae. 18yrs-6mos-18dys.
McClumpha, Margaret, wife of William, d. 2-1-1839, in 52nd yr.
William, d. 11-6-1837, in 51st yr.
McMartin, Margaret, wife of Thos. Dougall, d. 2-26-1842, ae. 35yrs-13dys.
McMaster, James, d. 12-9-1838, ae. 21yrs-9mos.
McMichael, Daniel, d. 5-10-1846, in 65th yr.
Jennett, wife of Daniel, d. 11-6-1868, in 80th yr.
Albert, d. 10-15-1849, in 29th yr.
Emery, son of B. & H., d. 10-13-1856, ae. 3-3-3.
Christa A., wife of Cholett Servoss, d. 6-22-1855, ae. 38-9-12.
[Cholett Servoss is buried in Tribes Hill, N. Y.]
Merry, Silas, son of J. & R., d. 9-19-1850, ae. 1-3-14.
Malisa, dau. of J. & R., d. 6-14-1848, ae. 6mos-19dys.
Angelina, wife of Eli G., d. 4-17-1833, ae. 24yrs-22dys.
Montgomery, James L., d. 7-7-1834, ae. 21yrs-6mos-21dys.
Newkirk, Elizabeth, wife of John, d. 2-25-1835, ae. 38yrs-5mos-22dys.
Catharine, dau. of John C. Serviss, and wife of Garret, d. 10-28-1837, in 28th yr.
Osterhout, Eleanor, wife of Isaac Van Wie, d. 1-6-1816, ae. 55yrs-7mos.
Pettengill, Scott Eugene, son of J. H. & A. E., d. 5-25-1853, ae. 1-2-2.
Benjamin, d. 9-25-1849, ae. 84yrs-3mos-5dys.
Albina, wife of Benjamin, d. 4-26-1847, ae. 80yrs-10mos-6dys.
Abigail, dau. of Benj. & Albina, d. 10-15-1832, ae. 43 yrs.

Hill

$5.00 per Annum. Current Numbers, $1.50

VOL. LVII. No. 2.

THE NEW YORK GENEALOGICAL AND BIOGRAPHICAL RECORD.

DEVOTED TO THE INTERESTS OF AMERICAN GENEALOGY AND BIOGRAPHY.

ISSUED QUARTERLY.

April, 1926

PUBLISHED BY THE
NEW YORK GENEALOGICAL AND BIOGRAPHICAL SOCIETY
226 WEST 58TH STREET, NEW YORK

Entered as Second Class Matter, Post Office at New York, N. Y. Act of Congress of March 3, 1879

McMaster, Thomas, d. 9-20-1822, ae. 39 yrs. For his widow's record see Anne Sharp Lockwood.
Hugh, d. 9-25-1837, in 85th yr.
Martha Williams, wife of Hugh, d. 5-30-1846, ae. 86yrs-2mos-8dys.
Paterson, Mary Lockwood, wife of Oliver, d. 1-19-1821, in 25th yr.
Perry, Jannet, wife of Sanders, d. 2-8-1834, ae. 36yrs-8mos-12dys.
Schuyler, Jacob, d. 10-3-1807, ae. 73yrs-6mos-4dys.
Sharp, Anne, widow of E. Lockwood & former wife of Thos. McMaster, d. 8-24-1863, ae. 78yrs.
Shillind, Mary, wife of Ebenezer Lockwood, d. 6-24-1830, ae. 67 yrs.
Shipley, Sarah J. McKinney, wife of James, d. 10-1-1864, ae. 48 yrs.
Shuler, Laurence, d. 2-14-1818, ae. 77yrs-11mos-2dys.
Simpson, Janet Youney, wife of Robt., a native of the Parish of Rothers, near Elgin, No. Britain, d. 5-26-1811, in 59th yr.
Staley, Anna, wife of Dan'l McKinney, b. 12-24-1775; d. 4-18-1864.
Jacob, d. 4-18-1824, in 75th yr.
Susannah, wife of Jacob; she was a Reynex; d. 7-24-1833, ae. 76 yrs.
Johnny, son of J. & S. A., d. 3-14-1866, ae. 2yrs-10mos-14dys.
Abram, b. 1-10-1828; d. 6-21-1865.
Dewitt C., son of J. H. & M., d. 4-8-1857(?), ae. 13yrs-11mos-23dys.
John, d. 3-21-1863, ae. 66yrs-5mos-11dys.
Rebecca, wife of John, b. 1-29-1795; d. 6-12-1875.
Steenburg, Rebecca, wife of Geo. Cramer, d. 11-2-1818, ae. 48-11-16.
Steenburgh, Ann M., dau. of James & Deborah, b. 6-16-1825; d. 5-10-1842.
Stewart, John, d. 1-13-1844, in 74th yr.
Stuart, Mary, wife of William, in Sholat's Bush, d. 5-5-1816, ae. 72 yrs.
Swart, Jellis, d. 2-4-1850, in 69th yr.
Hesther Mabee, wife of Jellis, b. 4-7-1782; d. 6-19-1862.
William, son of Hesther Mabee and Jellis, d. 12-17-1827, ae. 22-9-24.
Jane, wife of Cornelius, Sr., b. 7-1-1814; d. 5-4-1846.
Cornelius, son of Jane and Cornelius, d. 9-13-1860, ae. 14-4-9.
Sweet, Dr. Samuel, d. 2-23-1837, ae. 88yrs-3mos-13dys.
Hannah, wife of Dr. Samuel, d. 3-22-1833, in 88th yr.
Van Slyke, Jesse, d. 6-19-1871, ae. 78yrs-8mos.
Anna, wife of Jesse, d. 1-30-1881, ae. 85yrs-9mos.
Van Derveer, William, d. 11-28-1829, in 34th yr.
Catharine, wife of William, d. 11-15-1819, in 28th yr.
Williams, Martha, wife of Hugh McMaster, d. 5-30-1846, ae. 86yrs-2mos-8dys.
Sarah, wife of Jesse Egleston, d. 1-6-1829, in 75th yr.
Youney, Janet, wife of Robt. Simpson, d. 5-26-1811, in 59th yr. A native of the Parish of Rothers, near Elgin, in No. Britain.
There is also a partial stone, of which the top has not yet been located, which bears the following inscription:

ick
illing
an parish
rn in Scotland
departed this life
May the 10. 1797
Aged 71 yrs.

FLORIDA GRAVEYARD IN REAR OF THE REFORMED CHURCH, MINAVILLE, N. Y.
Map, No. 27.

Adair, Margaret, wife of Alexander, d. 9-4-1845, ae. 80 yrs.

Herrick, Annah, dau. of George & Sarah Jane, b. 4-8-1836; d. 3-17-1837.
Harvey, son of Benj. & Sally, d. 9-27-1833, ae. 23yrs-27dys.
Hillman, Elizabeth A., wife of Samuel, d. 4-25-1854, in 40th yr.
Hill, Sophia, wife of Francis A., b. 3-28-1821; d. 5-2-1842.
Hubbard, Tunis, b. 3-10-1775; d. 1-14-1853.
Margaret, wife of Tunis, d. 8-10-1839, in 66th yr.
Ingmire, Polly Schuyler, wife of Lewis, b. 2-21-1808; d. 2-23-1855.
Jackson, Eliza J., dau. of Samuel and wife of Danforth, d. 4-26-1835, in 30th yr.
Charlotte, wife of Jay Cady, d. 3-4-1837, ae. 36yrs-11mos-22dys.
Johnson, John H., d. 12-31-1838, in 22nd yr.
Sarah Jane, dau. of David & Jane, d. 3-28-1849, ae. 7yrs-1mo-28dys.
James, son of David & Jane, d. 12-1-1839, ae. 2yrs-18dys.
Cornelia Jane, dau. of J. A. & E. A., d. 2-2-1840, ae. 2yrs-9mos-23dys.
Marcia, d. 10-2-1842, in 19th yr.
Henriette, dau. of Jacob & Fransinche, d. 12-6-1833, ae. 1-9-18.
Kellogg, Amos. A., d. 8-12-1819, in 41st yr.
Kelly, Joseph, son of John & Lucretia, d. 12-29-1856, ae. 4yrs-9mos.
Mary, dau. of John & Lucretia, d. 12-20-1848, ae. 17 mos.
Jennett, wife of John J. Dougal, d. 2-11-1852, ae. 40yrs-3mos-14dys.
William, son of Peter & Anna, d. 9-27-1842, ae. 7mos-18dys.
John, d. 6-9-1843, ae. 64 yrs.
Jane Simpson, wife of John, d. 6-1-1840, ae. 52 yrs.
Mary Isabella, dau. of Robt. & Grace, d. 6-29-1845, ae. 5 yrs.
Le Roy, Peter, d. 3-13-1838, ae. 60yrs-1mo.
[Wife of Peter buried in Remsen's Bush Cemetery.]
Luke, Josephine, d. 12-12-1857, in 25th yr.
Sally S., d. 6-26-1877, ae. 64yrs-6mos-28dys.
Coonradt, d. 6-22-1826, ae. 53yrs-8mos-15dys.
Elizabeth, wife of Coonradt, d. 12-25-1837, ae. 65yrs-6mos-18dys.
McClew, Charles, d. 7-15-1840 or 1848, in 56th yr.
McClumphe, George, d. 10-11-1855, ae. 18yrs-6mos-18dys.
McClumpha, Margaret, wife of William, d. 2-1-1839, in 52nd yr.
William, d. 11-6-1837, in 51st yr.
McMartin, Margaret, wife of Thos. Dougall, d. 2-26-1842, ae. 35yrs-13dys.
McMaster, James, d. 12-9-1838, ae. 21yrs-9mos.
McMichael, Daniel, d. 5-10-1846, in 65th yr.
Jennett, wife of Daniel, d. 11-6-1868, in 80th yr.
Albert, d. 10-15-1849, in 29th yr.
Emery, son of B. & H., d. 10-13-1856, ae. 3-3-3.
Christa A., wife of Cholett Servoss, d. 6-22-1855, ae. 38-9-12.
[Cholett Servoss is buried in Tribes Hill, N. Y.]
Merry, Silas, son of J. & R., d. 9-19-1850, ae. 1-3-14.
Malisa, dau. of J. & R., d. 6-14-1848, ae. 6mos-19dys.
Angelina, wife of Eli G., d. 4-17-1833, ae. 24yrs-22dys.
Montgomery, James L., d. 7-7-1834, ae. 21yrs-6mos-21dys.
Newkirk, Elizabeth, wife of John, d. 2-25-1835, ae. 38yrs-5mos-22dys.
Catharine, dau. of John C. Serviss, and wife of Garret, d. 10-28-1837, in 28th yr.
Osterhout, Eleanor, wife of Isaac Van Wie, d. 1-6-1816, ae. 55yrs-7mos.
Pettengill, Scott Eugene, son of J. H. & A. E., d. 5-25-1853, ae. 1-2-2.
Benjamin, d. 9-25-1849, ae. 84yrs-3mos-5dys.
Albina, wife of Benjamin, d. 4-26-1847, ae. 80yrs-10mos-6dys.
Abigail, dau. of Benj. & Albina, d. 10-15-1832, ae. 43 yrs.

$6.00 per Annum. Current Numbers, $1.50

VOL. LVII. No. 2.

THE NEW YORK GENEALOGICAL AND BIOGRAPHICAL RECORD.

DEVOTED TO THE INTERESTS OF AMERICAN GENEALOGY AND BIOGRAPHY.

ISSUED QUARTERLY.

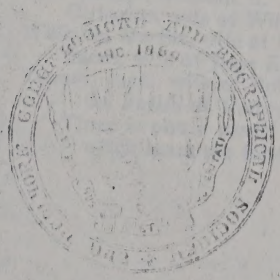

April, 1926

PUBLISHED BY THE
NEW YORK GENEALOGICAL AND BIOGRAPHICAL SOCIETY
226 WEST 58TH STREET, NEW YORK.

Entered [illegible] 1879, as Second Class Matter, Post Office at New York, N. Y., Act of Congress of March 3d, 1879.

McMaster, Thomas, d. 9-20-1822, ae. 29 yrs. For his widow's record see Anne Sharp Lockwood.
Hugh, d. 9-25-1837, in 85th yr.
Martha Williams, wife of Hugh, d. 5-30-1846, ae. 86yrs-2mos-8dys.
Paterson, Mary Lockwood, wife of Oliver, d. 1-19-1821, in 25th yr.
Perry, Jannet, wife of Sanders, d. 2-8-1834, ae. 36yrs-8mos-12dys.
Schuyler, Jacob, d. 10-3-1807, ae. 73yrs-6mos-4dys.
Sharp, Anne, widow of E. Lockwood & former wife of Thos. McMaster, d. 8-24-1863, ae. 78yrs.
Shillind, Mary, wife of Ebenezer Lockwood, d. 6-24-1830, ae. 67 yrs.
Shipley, Sarah J. McKinney, wife of James, d. 10-1-1864, ae. 48 yrs.
Shuler, Laurence, d. 2-14-1818, ae. 77yrs-11mos-2dys.
Simpson, Janet Youney, wife of Robt., a native of the Parish of Rothers, near Elgin, No. Britain, d. 5-26-1811, in 59th yr.
Staley, Anna, wife of Dan'l McKinney, b. 12-24-1775; d. 4-18-1864.
Jacob, d. 4-18-1824, in 75th yr.
Susannah, wife of Jacob; she was a Reynex; d. 7-24-1833, ae. 76 yrs.
Johnny, son of J. & S. A., d. 3-14-1866, ae. 2yrs-10mos-14dys.
Abram, b. 1-10-1828; d. 6-21-1865.
Dewitt C., son of J. H. & M., d. 4-8-1857(?), ae. 13yrs-11mos-23dys.
John, d. 3-21-1863, ae. 66yrs-5mos-11dys.
Rebecca, wife of John, b. 1-29-1795; d. 6-12-1875.
Steenburg, Rebecca, wife of Geo. Cramer, d. 11-2-1818, ae. 48-11-16.
Steenburgh, Ann M., dau. of James & Deborah, b. 6-16-1825; d. 5-10-1842.
Stewart, John, d. 1-13-1844, in 74th yr.
Stuart, Mary, wife of William, in Sholat's Bush, d. 5-5-1816, ae. 72 yrs.
Swart, Jellis, d. 2-4-1850, in 69th yr.
Hesther Mabee, wife of Jellis, b. 4-7-1782; d. 6-19-1862.
William, son of Hesther Mabee and Jellis, d. 12-17-1827, ae. 22-9-24.
Jane, wife of Cornelius, Sr., b. 7-1-1814; d. 5-4-1846.
Cornelius, son of Jane and Cornelius, d. 9-13-1860, ae. 14-4-9.
Sweet, Dr. Samuel, d. 2-23-1837, ae. 88yrs-3mos-13dys.
Hannah, wife of Dr. Samuel, d. 3-22-1833, in 88th yr.
Van Slyke, Jesse, d. 6-19-1871, ae. 78yrs-8mos.
Anna, wife of Jesse, d. 1-30-1881, ae. 85yrs-9mos.
Van Derveer, William, d. 11-28-1829, in 34th yr.
Catharine, wife of William, d. 11-15-1819, in 28th yr.
Williams, Martha, wife of Hugh McMaster, d. 5-30-1846, ae. 86yrs-2mos-8dys.
Sarah, wife of Jesse Egleston, d. 1-6-1829, in 75th yr.
Youney, Janet, wife of Robt. Simpson, d. 5-26-1811, in 59th yr. A native of the Parish of Rothers, near Elgin, in No. Britain.
There is also a partial stone, of which the top has not yet been located, which bears the following inscription:

ick
illing
an parish
rn in Scotland
departed this life
May the 10. 1797
Aged 71 yrs.

FLORIDA GRAVEYARD IN REAR OF THE REFORMED CHURCH, MINAVILLE, N. Y.
Map, No. 27.

Adair, Margaret, wife of Alexander, d. 9-4-1845, ae. 80 yrs.

Herrick, Annah, dau. of George & Sarah Jane, b. 4-8-1836; d. 3-17-1837.
Harvey, son of Benj. & Sally, d. 9-27-1833, ae. 23yrs-27dys.
Hillman, Elizabeth A., wife of Samuel, d. 4-25-1854, in 40th yr.
Hill, Sophia, wife of Francis A., b. 3-28-1821; d. 5-2-1842.
Hubbard, Tunis, b. 3-10-1775; d. 1-14-1853.
Margaret, wife of Tunis, d. 8-10-1849, in 66th yr.
Ingalls, Polly Schuyler, wife of Lewis, b. 2-21-1808; d. 2-23-1855.
Jackson, Eliza J., dau. of Samuel and wife of Danforth, d. 4-26-1835, in 30th yr.
Charlotte, wife of Jay Cady, d. 3-4-1837, ae. 36yrs-11mos-22dys.
Johnson, John H., d. 12-31-1838, in 22nd yr.
Sarah Jane, dau. of David & Jane, d. 3-28-1849, ae. 7yrs-1mo-28dys.
James, son of David & Jane, d. 12-1-1839, ae. 2yrs-18dys.
Cornelia Jane, dau. of J. A. & E. A., d. 2-2-1840, ae. 2yrs-9mos-23dys.
Marcia, d. 10-2-1842, in 19th yr.
Henriette, dau. of Jacob & Fransinche, d. 12-6-1833, ae. 1-9-18.
Kellogg, Amos. A., d. 8-12-1819, in 41st yr.
Kelly, Joseph, son of John & Lucretia, d. 12-29-1856, ae. 4yrs-9mos.
Mary, dau. of John & Lucretia, d. 12-20-1848, ae. 17 mos.
Jennett, wife of John J. Dougal, d. 2-11-1852, ae. 40yrs-3mos-14dys.
William, son of Peter & Anna, d. 9-27-1842, ae. 7mos-18dys.
John, d. 6-9-1843, ae. 64 yrs.
Jane Simpson, wife of John, d. 6-1-1840, ae. 52 yrs.
Mary Isabella, dau. of Robt. & Grace, d. 6-29-1845, ae. 5 yrs.
Le Roy, Peter, d. 3-13-1838, ae. 60yrs-1mo.
[Wife of Peter buried in Remsen's Bush Cemetery.]
Luke, Josephine, d. 12-12-1857, in 25th yr.
Sally S., d. 6-26-1877, ae. 64yrs-6mos-28dys.
Coonradt, d. 6-22-1826, ae. 53yrs-8mos-15dys.
Elizabeth, wife of Coonradt, d. 12-25-1837, ae. 65yrs-6mos-18dys.
McClew, Charles, d. 7-15-1840 or 1848, in 56th yr.
McClumphe, George, d. 10-11-1855, ae. 18yrs-6mos-18dys.
McClumpha, Margaret, wife of William, d. 2-1-1839, in 52nd yr.
William, d. 11-6-1837, in 51st yr.
McMartin, Margaret, wife of Thos. Dougall, d. 2-26-1842, ae. 35yrs-13dys.
McMaster, James, d. 12-9-1838, ae. 21yrs-9mos.
McMichael, Daniel, d. 5-10-1846, in 65th yr.
Jennett, wife of Daniel, d. 11-6-1868, in 80th yr.
Albert, d. 10-15-1849, in 29th yr.
Emery, son of B. & H., d. 10-13-1856, ae. 3-3-3.
Christa A., wife of Cholett Servoss, d. 6-22-1855, ae. 38-9-12.
[Cholett Servoss is buried in Tribes Hill, N. Y.]
Merry, Silas, son of J. & R., d. 9-19-1850, ae. 1-3-14.
Malisa, dau. of J. & R., d. 6-14-1848, ae. 6mos-19dys.
Angelina, wife of Eli G., d. 4-17-1833, ae. 24yrs-22dys.
Montgomery, James L., d. 7-7-1834, ae. 21yrs-6mos-21dys.
Newkirk, Elizabeth, wife of John, d. 2-25-1835, ae. 38yrs-5mos-22dys.
Catharine, dau. of John C. Serviss, and wife of Garret, d. 10-28-1837, in 28th yr.
Osterhout, Eleanor, wife of Isaac Van Wie, d. 1-6-1816, ae. 55yrs-7mos.
Pettengill, Scott Eugene, son of J. H. & A. E., d. 5-25-1853, ae. 1-2-2.
Benjamin, d. 9-25-1846, ae. 84yrs-3mos-5dys.
Albina, wife of Benjamin, d. 4-26-1847, ae. 80yrs-10mos-6dys.
Abigail, dau. of Benj. & Albina, d. 10-15-1832, ae. 43 yrs.

Reel 4 Reformed Protestant Dutch Church of Florida,Montg.,NY

23 Aug 1841 b. E nders Stanton Hill bp 22 May 1842

son of Asbury Hill and Sophia Stanton Hill

31 May 1843 Asbury Hill m

Emily Loomis all of Florida

(check p 149 line 9 and p 157 entry #2) Asbury Hill
/entry #12

Sarah Mosier - (Mosher)

Third wife of Revd Nicholas Hill.

1792
Mch. 19 She was born.

1816
Feby 23 She was married to Revd Nicholas Hill by Revd B. Mathews.
by Rev. B. Mathiaus (H.S.)

Her children were as follows:

1816
Novbr. 20 Stephen Mosher, Baptised by Rev. Garret Toorhees Jan. 1817

1842
Sept. 14 " married Jane A. Sterling.
By Rev. M. J. Grodale Amsterdam.
Montgomery Co. New York

1820
Jany 27 Francis Asbury.

1839
Oct. 23 " married Sophia G. Stanton.

1843
May 29 " married Emily Loomis.

Died.

1820
Jany 25 Alexander Adams.
Aug. 19 " Died.

1830
Jany 30 a son - not christened.

1832
Feby 26 Died.

1832
Mch. 11 Sarah Mosier - (third wife) - Died.

Sarah Mosier - (Mosher)

Third wife of Revd Nicholas Hill.

1792
Mch. 19 She was born -

1816
Feby 23 She was married to Revd Nicholas Hill by Revd B. Mathews.
by Rev. B. Mathiaus (?)

Her children were as follows:

1816
Novbr. 20 Stephen Mosher, Baptised by Rev. Garret Toorhees
1842
Sept. 14 " married Jane A. Sterling.
By Rev. M. J. Grodale Amsterdam
Montgomery Co. New York
1820
Jany 27 Francis Asbury -
1839
Oct. 23 " married Sophia G. Stanton.
1843
May 29 " married Emily Loomis.

Died.

1820
Jany 25 Alexander Adams -
aug. 19 " Died.

1830
Jany 30 a son - not christened -
1832
Feby 26 Died.

1832
Mch. 11 Sarah Mosier - (third wife) - Died.

1850 Census

LOCAL COMMUNITY or SUB-COUNTY UNIT FLORIDA COUNTY MONTGOMERY STATE NEW YORK

Written Page No. 196

Enumerator Dist. No. _____ Stamped or Printed Page No. 98B.

ENUMERATOR WILLIAM M. HILL ENUMERATOR DATE (printed) 14 AUG Supervisor Dist. No. _____ Date Census Taken 14 Aug

Dwelling House Numbered in order of visitation	Family numbered in the order of visitation	The name of every Person whose usual place of abode on the first day of June, 1850, was in this family	Description: Age	Description: Sex	Description: COLOR	Profession, Occupation or Trade of each Male Person over 15 years of age	Value of Real Estate owned	Place of Birth naming the State, Territory or Country	Married within the year	Attended school within the year	Persons over 20 unable to read & write	Whether deaf & dumb, blind, insane, idiotic, pauper or convict
1	2	3	4	5	6	7	8	9	10	11	12	13
489	518	F. A. Hill	30	M	W	FARMER	6400	N.Y.				
		Emily	32	F	W			N.Y.				
		Enders	9	M	W			N.Y.				
		Wm. Dorn	22	M	W	Laborer		N.Y.				
		Mary Dorn	16	F	W			N.Y.				

Certified Correct this

____ Day of July 1979

_____ Notary Public in and for Harris County, Texas

Grandmother's

Memorial Gift

for —

Darling Frank.

a

Pic-Nic Album —

Brought

August 23d — the 24th birthday of
her father. E.S. Hill.
1864.

Original 'memory book' now in the keeping of Erma Tucker Eagle of Little Rock, Arkansas....June 1979, Vivian Hill Jordan.
'Grandmother' is Emily Loomis Hill, second wife of Francis Asbury Hill.
'Darling Frank' is the first child, Francis Emily, of Enders Stanton Hill, only child of Francis Asbury Hill.

OBITUARY

Mrs. L. M. Hill.

Mrs. L. M. Hill, 77 years old, died at 9:30 o'clock Wednesday morning at the home of her daughter, Mrs. O. D. Tucker, 1700 West Twenty-second street. Mrs. Hill was born in Amsterdam, N. Y., but came to Little Rock in 1880, having been a resident here 37 years.

She is survived by two sons, Roy Hill and W. K. Hill, two daughters, Mrs. O. D. Tucker and Mrs. M. H. French, and eight grandchildren.

Funeral arrangements will be announced later. The active pallbearers will be Judge G. W. Emerson, Ed Knight, Dr. C. E. Witt, Gordon N. Peay, W. E. Livingston and Dr. J. P. Runyan.

Mrs. Emma Bragg.

Funeral services for Mrs. Emma Bragg, 80 years old, who died at her family residence, 305 East Sixth street, at 3:30 o'clock Tuesday afternoon, will be held from the residence at 2 o'clock Thursday afternoon, Rev. Van Lear officiating.

Obituary of Charlotte (Lotte) Hill, widow of Enders Stanton Hill

Francis Asbury Hill

died Tuesday morn at half-past twelve o'clock

August 19th 1879 Born F. A. H 1819

E. S. Hill

Born Aug 23 1840

(First handwriting of Emily Loomis Hill, second wife of Francis Asbury Hill....in 'Memory Book'.....second handwriting of Enders Stanton Hill, son of Francis Asbury Hill).

Grandmother's

Memorial Gathering

for —

Darling Frank.

a

Pet Album —

Brought

August 23d the 24th birthday of
her father. E.S. Hill.
1864.

Original 'memory book' now in the keeping of Erma Tucker Eagle of Little Rock, Arkansas....June 1979, Vivian Hill Jordan.
'Grandmother' is Emily Loomis Hill, second wife of Francis Asbury Hill.
'Darling Frank' is the first child, Francis Emily, of Enders Stanton Hill, only child of Francis Asbury Hill.

This is to certify that these two pages are true copies of a very old book...25 October.1982

'Original 'memory book' now in the keeping of Erma Butler Earle of Little Rock, Arkansas.....June 1974, Vivian Hill Jordan.
'Grandmother' is Emily Lucasia Hill, second wife of Francis Asbury Hill.
'Darling Frank' is the first child, Francis Emily, of Andrew Sheridan Hill, only child of Francis Asbury Hill.

This is to certify that these two pages are true copies of a very old book...25 October 1942

OBITUARY

Mrs. L. M. Hill.

Mrs. L. M. Hill, 77 years old, died at 9:30 o'clock Wednesday morning at the home of her daughter, Mrs. O. D. Tucker, 1700 West Twenty-second street. Mrs. Hill was born in Amsterdam, N. Y., but came to Little Rock in 1880, having been a resident here 37 years.

She is survived by two sons, Roy Hill and W. K. Hill, two daughters, Mrs. O. D. Tucker and Mrs. M. H. French, and eight grandchildren.

Funeral arrangements will be announced later. The active pallbearers will be Judge G. W. Emerson, Ed Knight, Dr. C. E. Witt, Gordon N. Peay, W. E. Livingston and Dr. J. P. Runyan.

Mrs. Emma Bragg.

Funeral services for Mrs. Emma Bragg, 80 years old, who died at her family residence, 305 East Sixth street, at 3:30 o'clock Tuesday afternoon, will be held from the residence at 2 o'clock Thursday afternoon, Van Lear officiating.

Obituary of Charlotte (Lotte) Hill, widow of Enders Stanton Hill

Francis Asbury Hill

died Tuesday noon at half-past twelve o'clock

August 19th 1879 Born F. A. H 1819

E. S. Hill

Born Aug 23rd 1840

(First handwriting of Emily Loomis Hill, second wife of Francis Asbury Hill....in 'Memory Book'.....second handwriting of Enders Stanton Hill, son of Francis Asbury Hill).

28		Jan Bastian	12	M	"	Laborer		
29		Magdalene do	80	F	"		"	
30	455.510	Mary Catharine	48	F	"		"	1
31		Mary do	15	F	"		"	1
32		Rachel Louisa	24	F	"		"	
33		Mary County	6	F	"		"	
34	F 517	Reuben Dewey	33	M	"	Laborer	England	
35		Caroline do	27	F	"		"	1
36		Mary do	14	F	"		"	1
37		Stephen do	9	M	"		"	
38	449 518	Ed Hill	30	M	"	Farmer 640	N.Y.	
39		Emily do	32	F	"		"	
40		Eunice do	9	M	"		"	
41		Tim Dunn	23	M	"	Laborer	"	
42		Mary do	16	F	"		"	

1850 Florida, Montg., N.Y.

No. 16 — Inquiries numbered 7, 16, and 17 are not to be asked in respect to infants. Inquiries numbered 11, 12, 15, 16, 17, 19, and 20 are to be an merely by an affirmative mark, as /.

DULE 1.—Inhabitants in Village of Harvard in the County of McHenry

of Ill, enumerated by me on the 8 day of July, 1870.

Office: Harvard. W H Homaday, As

Dwelling-houses numbered in the order of visitation.	The name of every person whose place of abode on the first day of June, 1870, was in this family.	Age at last birthday. If under 1 year, give months.	Sex — Males (M.), Females (F.)	Color — White (W.), Black (B.), Mulatto (Mu.), Chinese (C.), Indian (I.)	Profession, Occupation, or Trade of each person, male or female.	Value of Real Estate.	Value of Personal Estate.	Place of Birth, naming State or Territory of U. S.; or the Country, if of foreign birth.	Father of foreign birth.	Mother of foreign birth.	If born within the year, state month (Jan., Feb., &c.)	If married within the year, state month (Jan., Feb., &c.)	Attended school within the year.	Cannot read.	Cannot write.	Whether deaf and dumb, blind, insane, or idiotic.
2	3	4	5	6	7	8	9	10	11	12	13	14	15	16	17	18
16	Clark, William	50	M	W	Blacksmith	13400	1200	Ireland	/	/						
	— Martha	47	F	W	Keeping House			Ireland	/	/						
	— Harrison	20	M	W	Teacher in Public School			New York	/	/						
	— William	18	M	W	Teacher in Public School			New York	/	/						
	— Martha J	16	F	W	At Home			New York	/	/			/			
	— Isaac H	14	M	W	At Home			New York	/	/			/			
17	Swett, Saml	64	M	W	Physician	3800	3100	New York								
	— Diana	59	F	W	Keeping House			New York								
	— Deborah	33	F	W	At Home			New York								
18	142 150 Heiden, John	32	M	W	R. R. Watchman	800	200	Prussia	/	/						
19	— Minnie	21	F	W	Keeping House			Prussia	/	/						
20	— Edward	4/12	M	W				Ill	/	/	Mch					
21	143 151 Hill, Asbury	52	M	W	House Painter	3200	600	New York								
22	— Emily	56	F	W	Keeping House			New York								
23	152 Hill, Enderson	30	M	W	House Painter		400	New York								
24	— Charlott	28	F	W	At Home			New York								
25	— Frances E	6	F	W				New York								
26	— Sophia G	5	F	W				New York								
27	144 153 Swett, Samuel	28	M	W	R. R. Watchman	1500	400	New York								
28	— Anna F	25	F	W	Keeping House			New York								
29	Hargukerson J G	20	M	W	Carpenter & Joiner		100	New York								
30	145 154 Leathenatz John	53	M	W	Farm Laborer	700	200	Mich	/	/						
31	[illegible]															

Schedule 1.—Free Inhabitants in Florida in the County of Montgomery State of New York enumerated by me, on the day of 1860. Asa Marshal

Post Office Canajoharie

Dwelling-houses numbered in the order of visitation	Families numbered in the order of visitation	The name of every person whose usual place of abode on the first day of June, 1860, was in this family.	Age	Sex	Color, White or Black	Profession, Occupation, or Trade of each person, male and female, over 15 years of age	Value of Real Estate	Value of Personal Estate	Place of Birth, Naming the State, Territory, or Country	Married within the year	Attended school within the year	Persons over 20 years of age who can read and write	Whether deaf and dumb, blind, insane, idiotic, pauper, or convict.
1	2	3	4	5	6	7	8	9	10	11	12	13	14
		William F. Strait	18	M	W				Florida				
		Eliz. Do.	17	F					Florida				
		John C. Do.	45	M	W	Farmer	Esc.	700	Florida				
		Mary A. Do.	12	F					Florida				
		Mathew Do.	15	M					Florida				
		Henry Do.	6	M					Florida				
		Charles Do.	3	M					Canajoharie				
		Paul Florida	24	M	W	Farm Labor			Florida				
		George Hoffman	23	M	W	Farmer	Esc.	50	Florida				
		Sarah Do.	20	F					Florida				
		Julia A. Hoffman	20	F	W	Farm Labor			Florida				
		Mary Do.	17	F					Florida				
		Walter Francisco	23	M	W	Farm Labor			Florida				
		Charlotte Do.	17	F					Florida				
		Mary Do.	9	F					Florida				
		Jane Do.	7	F					Florida				
		Esther Do.	5	F					Florida				
		Philip A. Wood	40	M	W	Farmer	Esc.	600	Florida				
		Sarah A. Do.	37	F					Florida				
		Geo. A. Do.	7	M					Florida				
		Oliver H. Do.	5	M					Florida				
		Mary L. Do.	3	F					Florida				
		John A. Do.	2	M					Florida				
		Emma A. Do.	1	F					Florida				
		Wm. Lobdon	18	M	W	Farmer	Esc.	600	Montgomery				
		Mary Do.	16	F					Florida				
		John A. Wood	25	M	W	Farmer	Esc.	500	Fulton				
		Sarah A. Do.	18	F					Florida				
		Charles Do.	8	M					Florida				
		Estella Do.	3	F					Florida				
		John A. Wood	22	M	W	Farm Labor			Florida				
		Phoebe A. Do.	21	F					Florida				
		James Smith	22	M	W	Farmer	Esc.	600	Florida				
		Sarah Do.	21	F					Florida				
		[illegible]	[illegible]	[illegible]					Florida				

SCHEDULE I.—Free Inhabitants in Florida in the County of Montgomery State of N York enumerated by me, on the 14th day of Augt 1850. Wm M. Hill Asst Marshal.

Dwelling-houses numbered in the order of visitation.	Families numbered in the order of visitation.	The Name of every Person whose usual place of abode on the first day of June, 1850, was in this family.	Description. Age.	Sex.	Color, (White, Black, or mulatto.)	Profession, Occupation, or Trade of each Male Person over 15 years of age.	Value of Real Estate owned.	Place of Birth. Naming the State, Territory, or Country.	Married within the year.	Attended School within the year.	Persons over 20 years of age who cannot read & write.	Whether deaf and dumb, blind, insane, idiotic, pauper, or convict.
1	2	3	4	5	6	7	8	9	10	11	12	13
481	509	Williams Deforest	65	M	W	Farmer	3800	N. Y.				
2		Lucretia Do	59	F	"			"				
3		John Do	17	M	"	Laborer		"				
4		Caroline Do	21	F	"			"				
5		Sergent Do	18	M	"			"				
6		George Banks	24	M	"	Farmer		Scotland				
7	482 510	Isaac Fisher	57	M	"	Laborer	400	N. Y.				
8		Rachel Do	59	F	"			"				
9		Wm Do	13	M	"			"				
10	483 511	Wm Innes	50	M	"	Farmer	5200	"				
11		Nancy Do	50	F	"			"				
12		John H. Do	17	M	"	Farmer		"				
13		Catherine Innes	61	F	"			"				

SINGLE SOURCE NOTETAKING FORM

Name(s) of Interest Tucker, Porter, Woodard

Ancestor(2) Collateral Line Hill

Date of Search 1966 (?)

Document Obtained

Search Result Burial Records

Researcher V. Jordan

Jurisdiction and Locality Little Rock, Ark.

Place of Research Oakland Cemetery, Sexton's Office - Little Rock, Ark.
Depository Street City State/Country

SOURCE DESCRIPTION, CONDITION, HOW SEARCHED, PURPOSE OF SEARCH (Records start - 1863)

Call/Film # _____ Vol. _____ Page _____

Oakland Cemetery, Little Rock, Ark. (East side)

Mr. Lhwors (sp), a Masonic Friend of my cousin Vernon Tucker, former Sexton of Oakland Cem. introduced me to new Sexton, Mr. Harry O. House - 21 of L Barber St, Little Rock, Ark.

Document(s) Dated _____ Recorded _____

Tucker Lot contains (by the record book, I saw V.S.)

O.D. Tucker, Sr. - Lottie Tucker, wife (my Dad's big sister, V.S.)
Pleasant Porter (marker)
Mildred Tucker Porter - 5 Aug 1897; 2 Apr. 1964 (sister to Irma - both daus. of Lottie Hill Tucker)
O.D. Tucker, Jr. 10 Nov 1893; 7 Jan 1960
Janie Tucker, wife (marker)
No marker for Charlotte Woodard Hill - but records say she is buried here in lot # 721 - Records say Enders S. Hill is there but no marker
There is only one marker which says "Mother, Mrs. E. F. Woodard, F. A. Hill - 19 Aug. 1879 - # 721 lot" NO DATES
Raymond Hill is supposed to be here - but I didn't know when he died. He was a big brother to my Dad, W. K. Hill.
~~Other Hills listed: Maggie Hill - No lot #~~
Frank Hill - 19 Mar. 1881 No #
John Hill - 22 Jan. 1882 No #

Cross Indexed with 1/5 and 1/8

Mrs. Phyllis J. Bauer
Genealogical Research
3312 West Fairway Drive
McHenry, Illinois 60050

Mrs. Vivian H. Jordan
1530 Hawthorne Street
Houston, Texas 77006
25 Sept 1983

Dear Phyllis:

Thank you for your prompt and efficient work. Your findings bore out what I've always suspected about these Hills..... at least the Hill cousin and Aunt that gave me these family tales.....they had delusions of grandeur!!!! Gave me a very welcomed chuckle to see the occupations and where they owned land. The Census had said several times...house painter.... painter BUT the death record, filled in by my Aunt had read decorator!! People are so funny. They did own a horse maybe two when they lived in Little Rock. I've seen a picture of my Dad's brother with a horse and remember stories from my Father about being beat with the horse whip and of his father feeding the horses before he spent money on his family. So perhaps the old guy just 'wanted' to raise horses etc.....

I did not know where F. A.'s wife (his second) had died..that was a new bit of info. I believe that the 'S. Hill' listed on the sheet that you sent of Taxpayers and Voters of McHenry Co. Illinois is old Enders Stanton Hill. He sometimes dropped the first name like so many of them did....just to confuse us, I think!!

Your report was excellent. I, too, explain what I've done & my conclusions from what I've found. We are to search where they tell us to search but if you feel that after exhausting those leads, you know of some other records that the client obviously doesn't know about...I suggest it. No harm. One of these days when I've got nothing better to do, I'll try for the Certified Genealogist but not until I've got more time. Tracing every member of the family of every generation is just abbit much!!

I really can't afford anymore searching right now. May I leave it like this? If you should happen to find something on the Hill family maybe Emily Loomis Hills' will or settlement of estate....xerox it for me. But to commission you for more researching right now, I can't do. Vacation is ahead and I, too, am in the middle of the Gen. Society's Correspondence Course. How's that for coincidence??

I enclose your check for $22.30. Thank you for your work.

Sincerely,

(cont.)

Mrs. Vivian H. Jordan
1530 Hawthorne Street
Houston, Texas 77006
25 Sept 1983

Dear Phyllis:

Thank you for your prompt and efficient work. Your findings bore out what I've always suspected about these Hills..... at least the Hill cousin and Aunt that gave me these family tales.....they had delusions of grandeur!!!! Gave me a very welcomed chuckle to see the occupations and where they owned land. The Census had said several times...house painter.... painter BUT the death record, filled in by my Aunt had read decorator!! People are so funny! They did own a horse maybe two when they lived in Little Rock. I've seen a picture of my Dad's brother with a horse and remember stories from my father about being beat with the horse whip and of his father feeding the horses before he spent money on his family. So perhaps the old guy just 'wanted' to raise horses etc.....

I did not know where F. A.'s wife (his second) had died..that was a new bit of info. I believe that the 'S. Hill' listed on the sheet that you sent of Taxpayers and Voters of McHenry Co. Illinois is old Enders Stanton Hill. He sometimes dropped the first name like so many of them did....just to confuse us, I think!!

Your report was excellent. I, too, explain what I've done & my conclusions from what I've found. We are to search where they tell us to search but if you feel that after exhausting those leads, you know of some other reason that the client obviously doesn't know about...I suggest it. No harm. One of these days when I've got nothing better to do, I'll try for the certified Genealogist but not until I've got more time. Tracing every member of the family of every generation is just ahhit much!!

I really can't afford anymore searching right now. May I leave it like this? If you should happen to find something on the Hill family maybe Emily Loomis Hills' will or settlement of estate....xerox it for me. But to commission you for more research right now, I can't do. Vacation is ahead and I, too, am in the middle of the Gen. Society's Correspondence Course. How's that for coincidence??

I enclose your check for $22.30. Thank you for your work.

Sincerely,

Mrs. Phyllis J. Bauer
Genealogical Research
3312 West Fairway Drive
McHenry, Illinois 60050

21 September 1983

Vivian H. Jordan, C.G.R.S.
1530 Hawthorne Street
Houston, TX 77006

Dear Vivian,

Enclosed you will find the land transactions and tax records you requested in your letter of 28 August 1983.

Also enclosed are photocopies of pages from the Biographical Directory of the Taxpayers & Voters of McHenry County, Chicago: C. Walker & Co., 1877 and a photocopy of the plat of the city of Harvard as it looked in 1872. This is from the Combination Atlas Map of McHenry County, Illinois, Chicago: Everts, Baskin & Stewar, 1872. The property referred to in the land transactions was located in the upper right corner of the plat. According to the reference in the 1877 Directory, F.A. Hill lived on Park St. Perhaps he rented there. It would seem that Enders Hill should have been listed in this book as well, but of course the book listing doesn't prove or disprove he was living in Harvard at the time.

I noticed the mention that F.A. Hill was a widower. Apparently his wife died in Harvard? (Since they were both listed in the 1870 Census.) I checked the Probate Index for Emily or Francis A. Hill, but found nothing.

Altho the Harvard area has been a typical midwestern dairy farm area in the past, it has become a very "horsey" area in the last 20 years. A number of years ago, I heard that McHenry Co. has more horses per capita than any other county in the U.S.!!! Which seems like we should all have our own little ranch---- which believe me, is not the case.

Regarding the possibility of someone living outside of Harvard and raising horses, it does make one wonder if a family connection with a surname other than HILL could figure in the picture.

Altho in the Top 30 for being common, the surname HILL does not figure as a very common name in McHenry County's pre-1900 history. There were no other Hills buying/selling land in Chemung Township where Harvard is located, in the time period checked and noted on the Land Records forms enclosed.

(cont.)

21 September 1983

Vivian H. Jordan, C.G.R.S.
1510 Lawhorne Street
Houston, TX 77006

Dear Vivian,

Enclosed you will find the land transactions and tax records you requested in your letter of 22 August 1983.

Also enclosed are photocopies of pages from the Biographical Directory of the Tazewell & Woodford Counties, Chicago: H. W. Walker & Co., 1877 and a photocopy of the 1877 Illustrated Atlas Map. It looks like Hill's land is located in 1872. This is from the Combination Atlas Map of McHenry County, Illinois, Chicago: Joseph Gentile & Co., 1872. The property referred to in the land transactions was located in the upper right corner of the map. According to the references in the 1877 Directory, E. A. Hill lived on Farm 3. Perhaps he rented there. It would seem that Sidney Hill should have been listed in this book as well, but of course the book listing doesn't prove or disprove he was living in Harvard at the time.

I noticed the mention that E. A. Hill was a widower. Apparently he was listed in Harvard since they were both listed in the 1870 Census. I checked the Probate Index for Lucy, or Theodore A. Hill, but found nothing.

Altho the Harvard area has been a typical midwestern dairy farm area in the past, it has become a very "boomy" area in the last 20 years. A number of years ago, I heard that McHenry Co. has more horses per capita than any other county in the U.S. !!! Which seems like we should all have our own little ranch---- which believe me, is not the case.

Regardless the possibility of someone living outside of Harvard and raising horses, it does make one wonder if a family connection with a person other than HILL could figure in the picture.

Altho in the 1900 Census being common, the surname HILL does not figure as a very common name in McHenry County's pre-1900 history. There were no other Hill buyer/selling land in Chemung Township where Harvard is located. In the time period checked and noted on the Land Records forms enclosed.

(cont.)

It is hard to guess why the Hills would have come to McHenry county, but I can tell you that the county was settled primarily from the state of New York. In 1870 there was a population of 23,688 in the county, with 10,214 born in Illinois; 4,790 born in New York; 1,661 born in Ireland; 1,187 born in Germany, 560 born in Pennsylvania and 448 in Ohio. The other states and countries mentioned have few representatives. The greatest influx of settlement came in the 1840-1860 period. This bit of trivia is from the 1877 Directory mentioned on page one.

I hope my report meets with your approval----it is the first time I've done a report for a real live C. G. R. S. ! I have considered becoming certified, but #1: I don't want to spend any more time on record searching for others, than what I already do! Between it and all the time I put in on county gen. society matters and projects (I'm a founder) I hardly have time for my own research. I must say, record searching for others has been a learning experience for me and until LDS gets our county records filmed and available, I expect to be kept busy with it for sometime.

I have wondered tho, are there guidelines or standards available on making a report? So far, I've just tried to make my reports as explanatory as I can.

Technically, as I understand it, a Record Searcher is supposed to simply search records and give the results to the client and not try to explain and analyze. But I have found that nost of the clients I have dealt with expect some explanations along with the search results, as most are beginners. Often times, I doubt if they know the significance of records found or why particular records were searched. Some seem to think we have a County Surname File which we can consult and come up with marvelous data!

I am presently half-way thru the National Genealogical Society's home study course. I thought I'd take it to satisfy myself that I know what I'm doing.

If there is anything else I can do for you, or if you have any question about anything, please let me hear from you. Statement is enclosed for fee.

Sincerely,

It is hard to guess why the Hills would have come to McHenry county, but I can tell you that the county was settled primarily from the state of New York. In 1870 there was a population of 23,588 in the county, with 10,214 born in Illinois; 4,740 born in New York; 1,661 born in Ireland; 1,187 born in Germany, 560 born in Pennsylvania and 448 in Ohio. The other states and countries mentioned have few representatives. The greatest influx of settlement came in the 1840-1850 period. This bit of trivia is from the 1877 Directory, mentioned on page one.

I hope my report meets with your approval----it is the first time I've done a report for a real live C. G. S.! I have considered becoming certified, but #1: I don't <u>want</u> to spend any more time on record searching for others, than what I already do! Between it and all the time I put in on county gen. society matters and projects (I'm a founder) I hardly have time for my own research. I must say, record searching for others has been a learning experience for me and until 1903 yrs our county records filmed and available, I expect to be kept busy with it for sometime.

I have wondered too, are there guidelines or standards available on making a report? So far, I've just tried to make my reports as explanatory as I can.

Technically, as I understand it, a Record Searcher is supposed to simply search records and give the results to the client and not try to explain and analyze. But I have found that most of the clients I have dealt with expect some explanations along with the search results, as most are beginners. Often times, I doubt if they know the significance of records found or why particular records were searched. Some seem to think we have a county Surname File which we can consult and come up with marvelous data!

I am presently half-way thru the National Genealogical Society's home study course. I thought I'd take it to satisfy myself that I know what I'm doing.

If there is anything else I can do for you, or if you have any question about anything, please let me hear from you. Statement is enclosed for fee.

Sincerely,

From Phyllis Bauer, Researcher in McHenry Co, ILL
Sept. 1983

HILL, Francis Asbury
HILL, Enders Stanton

The Real Estate Tax List is not indexed by surname. The List of Personal Property Taxation is, however. This is the list I consulted for the HILLs in Chemung Township for the years 1860-1879 with the following results.

1860-1867 there were no HILLs whatsoever.

1868 there was a Mrs. Mary HILL who paid $36 in personal property tax.

1869-1872 no HILLs

1873 Simon HILL was taxed $220 personal property tax.

1874 E. HILL was taxed $925 in personal property.

1875 Francis HILL was taxed $830 in personal property. (No "E.")

1876 F.A. HILL was taxed $596 in personal property.

1877 F.A. HILL was taxed $300 in personal property.
Andrew HILL was taxed $151 " "

1878 E.S. HILL was taxed $252 in personal property.

1879 No HILLs listed.

I can not be sure, but from other searching of the tax lists for more than one member of a family, I have come to question if perhaps they didn't "take turns" paying the taxes. I think the tax collecting may have been done in a much looser fashion than what we are accustomed to.

If you wish, I will check the unindexed Real Estate Tax Lists. They are by Township so it would be narrowed down that much. It would probably not take over two hours.

HILL, Francis Asbury
HILL, Andrew Seaton

The Real Estate Tax List is not indexed by surname. The List of Personal Property Taxation is, however. This is the list I consulted for the HILLs in Chemung Township for the years 1850-1879, with the following results.

1850-1867 there were no HILLs whatsoever.

1868 there was a Mrs. Mary HILL who paid $35 in personal property tax.

1869-1872 no HILLs

1873 Simon HILL was taxed $220 personal property tax.

1874 E. HILL was taxed $925 in personal property.

1875 Francis HILL was taxed $330 in personal property. (No "E.")

1876 F.A. HILL was taxed $595 in personal property.

1877 F.A. HILL was taxed $300 in personal property.
Andrew HILL was taxed $151 " "

1878 E.S. HILL was taxed $352 in personal property.

1879 No HILLs listed.

I can not be sure, but from other searching of the tax lists for more than one member of a family, I have come to question if perhaps they didn't "take turns" paying the taxes. I think the tax collecting may have been done in a much looser fashion than what we are accustomed to.

If you wish, I will check the unindexed Real Estate Tax Lists. They are by Township so it would be narrowed down that much. It would probably not take over two hours.

HARVARD

SCALE 500 FT. PER INCH

Drawn & Compiled by Frank Krause, C. E.

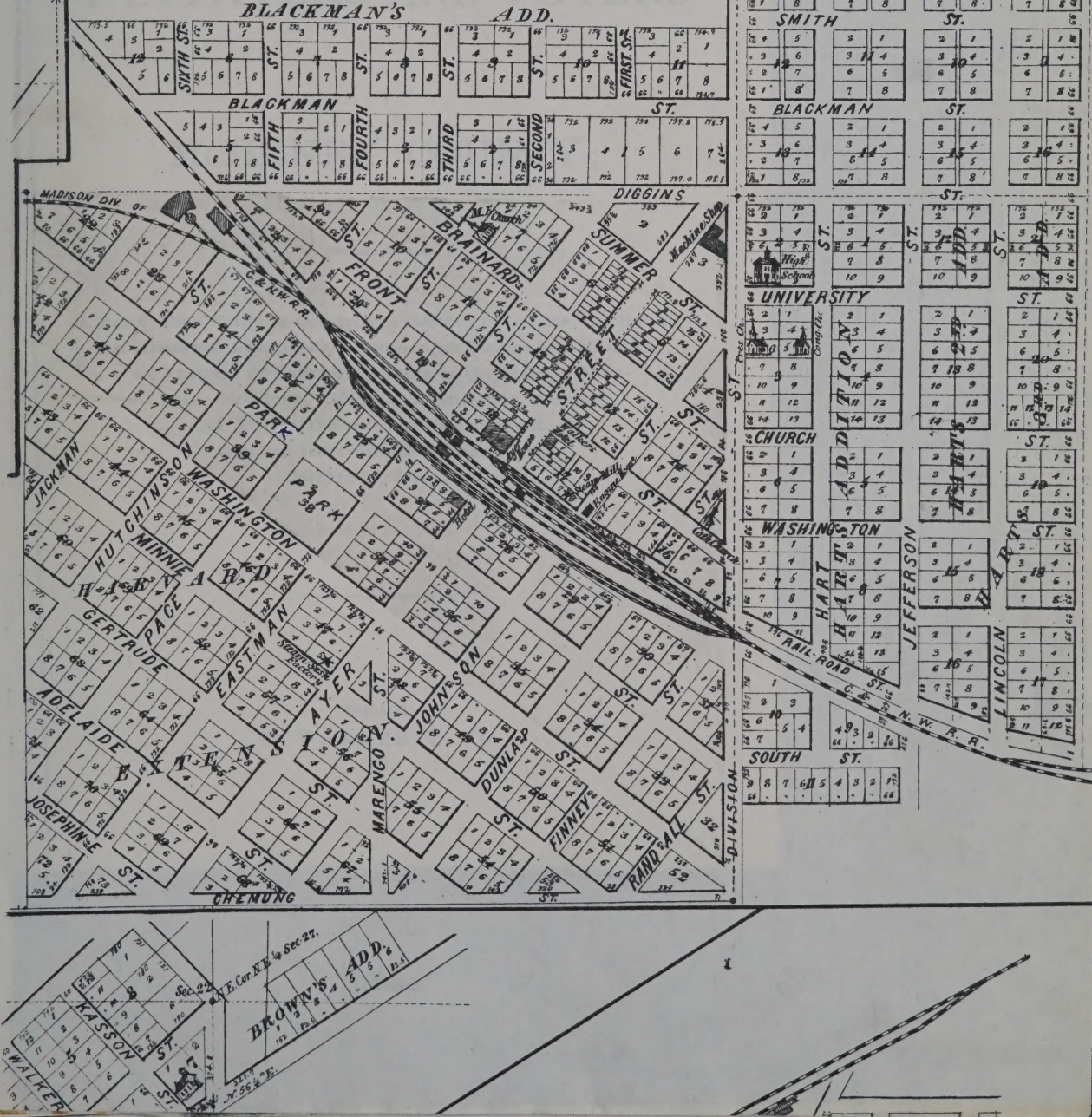

BIOGRAPHICAL DIRECTORY

OF THE

TAX-PAYERS AND VOTERS

OF

McHENRY COUNTY;

CONTAINING ALSO

A Map of the County; a Condensed History of the State of Illinois; an Historical Sketch of the County, its Towns and Villages; an Abstract of Every-day Laws of the State; a Business Directory; Officers of Societies, Lodges and Public Officers; a Department of General Information for Farmers, Dairymen, Etc., Etc.

CHICAGO:
C. WALKER & CO.
1877.

GROESBECK, JOHN W., Druggist; Harvard; born in Wayne Co., N. Y.; came to this county in 1861; has been County Coroner, and is now Alderman of the village of Harvard, Ill., and was appointed Postmaster in 1876; Assistant Surgeon Eighty-first Ill. Inf. Regt.; graduated at Rush Medical College, Chicago, Ill., January 24, 1866.

HAGERMAN, C. E., Blacksmith and Wagon Maker; Big Foot P. O.
HAWVER, JOHN, Farmer, Sec. 2; Big Foot P. O.
HALL, DUANE, Lumber Merchant, boards at Mrs. Thompson's, Harvard.
HALLESY, PATRICK, Railroad employe; Harvard.
HAMMOND, DANIEL, Laborer; Harvard.
HANCOCK, EDWARD, Farmer, Sec. 11; Big Foot P. O.

HARPER, ROBERT, Farmer, Sec. 32; Chemung P. O.; born in Fermoner Co., Ireland, in 1829; came to this county in 1858; owns 167 acres of land. Married Mary A. Mack in 1860, who was born in Antrim Co., Ireland, in 1842; has three children living.

HART, CHARLES, Farmer, Sec. 36; Harvard P. O.
HART, WILLIAM, Farmer, Sec. 36; Harvard P. O.
HAWVER, MONROE, Farmer, Sec. 8; Sharon P. O.
HAHN, LEWIS, Farmer, Sec. 18; Sharon P. O.
HAWVER, J. F., Farmer, Sec. 2; Big Foot P. O.
HAWVER, CHRISTIANA, Mrs., Farmer, Sec. 3; Big Foot P. O.
HAWVER, CHARLES, Farmer, Sec. 3; Big Foot P. O.
HAWVER, P. D., Farmer, Sec. 3; Big Foot P. O.
HAYES, EDWARD, Carpenter and Joiner; Harvard.
HEFNER, GEORGE, Barber; Harvard.
HELM, N. B., Hardware Merchant; resides Church st., Harvard.
HERITAGE, CLARKSON, Farmer, Sec. 10; Lawrence P. O.
HERITAGE, H., Farmer, Sec. 10; Lawrence P. O.
HILDRETH, OSCAR, Farmer, Sec. 5; Sharon P. O.

HICKOK, ALONZO E., Farmer, Sec. 32; Chemung P. O.; born in Chittenden Co., Vt., August 14, 1822; came to this county in August, 1874; owns 200 acres of land. Married Maritte Sanford January, 1844, who was born in Chittenden Co., Vt., September 7, 1824; has seven children.

HINER, JACOB, Railroad Employe; Harvard.
HILL, S., Keeper of Billiard Hall; Ayer st., Harvard.
HILL, F. A., Painter; Park st., Harvard.
HILDRETH, EPHRAIM, Farmer, Sec. 12; Big Foot P. O.
HOGAN, FRANK, Railroad Employe; South st., Harvard.
HOLMES, THOMAS, Railroad Employe; Harvard.
HOLDEN, CHARLES, Blacksmith; Chemung.
HORTON, O. W., Retired; resides cor. Church and Hunt sts., Harvard.
HOWE, ALLEN, Farmer, Sec. 16; Lawrence P. O.
HUEBNER, JOHN, Brewer; Harvard.

HUNTLEY, MARTIN, Farmer, Sec. 3; Sharon P. O.; born in Chemung Township, July 23, 1848; owns 100 acres of land; value of property, $5,000. Married Phylura Ayers, of Walworth, Wis., February 16, 1873.

HUNTLEY, ELIJAH, Farmer, Sec. 3; Big Foot P. O.
HUNTLEY, J., Retired; boards at Walker's Hotel, Harvard.
HUFFMAN, P. M., Physician and Surgeon; Harvard.
HUNT, CHARLES, Hardware Merchant; Ayer st., Harvard.
HUNTLEY, HENRY, Farmer, Sec. 3; Big Foot P. O.

GROSSBECK, JOHN W., Hospital; born in Wayne Co., N. Y.; came to this county in 1847; has been Deputy County Clerk, and is now Alderman of the village of Harvard. He was appointed Postmaster in 1876; Assistant Surgeon Sixty-first Ill. Inf. Vols.; promoted at Fort Monroe; discharged, January 24, 1864.

HAGERMAN, C. E., Blacksmith and Wagon Maker; Big Foot P. O.

HAWTER, JOHN, Farmer, Sec. 2; Big Foot P. O.

HALL, DOCTOR, Leader Merchant, Lands at Sec. Employers, Harvard

HALLEY, PATRICK, Railroad employe; Harvard

HARMONY, DANIEL, Laborer; Harvard

HANCOCK, EDWARD, Farmer, Sec. 11; Big Foot P. O.

HARPER, ROBERT, Farmer, Sec. 22; Genoa P. O.; born in Fermanagh Co., Ireland, in 1829; came to this county in 1856; owns 167 acres of land. Married Miss A. Moss in 1860; she was born in Antrim Co., Ireland, in 1842. Has three children living.

HART, CHARLES, Farmer, Sec. 36; Harvard P. O.

HART, WILLIAM, Farmer, Sec. 36; Harvard P. O.

HAWTER, MONROE, Farmer, Sec. 3; Sharon P. O.

HARN, LEWIS, Farmer, Sec. 14; Sharon P. O.

HAWTER, A. C., Farmer, Sec. 2; Big Foot P. O.

HAWTER, CHRISTIANA, Mrs., Farmer, Sec. 3; Big Foot P. O.

HAWTER, WILLIAM, Farmer, Sec. 2; Big Foot P. O.

HAWTER, P. D., Farmer, Sec. 2; Big Foot P. O.

HAYES, EDWARD (Company and Jones); Harvard

HAYNES, GEORGE, Farmer; Harvard

HOLM & B. Hardware, Stoves, Tinware Church st., Harvard

HERRICK, CLARENCE, Farmer, Sec. 10; Lakeside P. O.

HERRICK, B., Farmer, Sec. 10; Lakeside P. O.

HILLBERTH, TOBIAS, Farmer, Sec. 3; Sharon P. O.

HITCHCOCK, ALONZO E., Farmer, Sec. 32; Genoa P. O.; born in Chenango Co., N. Y., August 14, 1822; came to this county in August, 1874; owns 80 acres of land. Married Martha Stanford, January, 1841, who has been in Chenango Co., N. Y., September 7, 1824; has seven children.

HOLM, LEGOR, Hardware, Stoves, Tinware; Harvard

HILL, S., Manager of Hilliard Hall, Agent st., Harvard

HILL, P. S., Farmer; Hall st., Harvard

HUNTINGTON, REPUBLICAN, Farmer, Sec. 12; Big Foot P. O.

HOPKINS, JESSE, Railroad Employe; South st., Harvard

HOLMES, THOMAS, Railroad Employe; Harvard

HOLMES, CHARLES, Blacksmith; Harvard

HORTON, O. W., Farmer, Section-man, Railroad and Hunt st., Harvard

HOWE, ELLEN, Farmer, Sec. 15; Lakeside P. O.

HUNTLEY, JOHN, Farmer; Harvard

HUNTLEY, MARTIN, Farmer, Sec. 4; Sharon P. O.; born in Chenango Co., N. Y., July 25, 1824; owns 140 acres of land; value of property, $25,000. Married Phebe Ayres of Wayne, Wis., February 16, 1871.

HUNTLEY, ELLIOT, Farmer, Sec. 4; Big Foot P. O.

HUNTLEY, A., Farmer; Harvard; Walker's Hotel, Harvard

HUNTLEY, M., Engineer and Farmer; Harvard

HUNT CHARLES, Railroad Employe; Hunt st., Harvard

HUNTER, HENRY, Farmer, Sec. 2; Big Foot P. O.

GRANTEE LAND RECORDS INDEX

McHenry	IL	Recorder of Deeds	2 Sep 1983	HILL, Enders Stanton Francis Asbury
County	State	Office	Date	Surname(s)

Volumes & Years Checked

Vol. 3 - 1860 to 1867 Neg

Vol. 4 1867 to 1873 ✓

Vol. 5 1873 to 1879 ✓

Grantee & Residence	Grantor & Residence	Instru.	Indenture Date	Consid.	Bk-pg	Description	Filing Date	Witnesses
HILL, Francis A. of Harvard	Ayer, Elbridge G. + Mary D. his wife of Harvard	WD	5 Aug 1869	#450	46-359	Lots 5+8 Blk 14 Harvard	14 Dec 1869	J. R. Wells, J.P.
HILL, F.A. of Harvard	McDonnell, John + w. Lucy	QCD	18 Apr 1874	#731	55-189	Lots 5 + 8 Blk 14 Harvard	15 May 1874	Johnson J. Snell

GRANTOR LAND RECORDS INDEX

McHenry (County) IL (State) Recorder of Deeds (Office) 2 Sep 1983 (Date) HILL, Enders Stanton Francis Asbury (Surnames(s))

Volumes & Years Checked
Vol. 3 1860 to 1867 Neg
Vol. 4 1867 to 1873 Neg
Vol. 5 1873 to 1879 ✓

Grantor & Residence	Grantee & Residence	Instru.	Indenture Date	Consid.	Bk-pg	Description	Filing Date	Witnesses
HILL, F.A., widower of Harvard	Bagley, John H. of Walworth Co., Wisc.	WD	11 May 1874	$2000.	54-105	Lots 5+8 Blk 14 Ayres ad. to Harvard	12 May 1874	J.S. Cheever, N.P.
HILL, Francis A. of Harvard	Bagley, John H. of Harvard	RD	9 Oct 1877	$1.00	50-608	Lots 5+8 Blk 14 Ayres ad. to Harvard	30 Oct 1877	Gilbert R. Smith, J.P.

Grandmother's

Memorial Gathering

for —

Darling Frank.

a

Pretty Album —

Brought

August 23d the 24th birthday of
her father. E.M. Hill.
1864.

Original 'memory book' now in the keeping of Erma Tucker Eagle of Little Rock, Arkansas....June 1979, Vivian Hill Jordan.
'Grandmother' is Emily Loomis Hill, second wife of Francis Asbury Hill.
'Darling Frank' is the first child, Francis Emily, of Enders Stanton Hill, only child of Francis Asbury Hill.

1843

April 6th Married	. Mr Thomas Dugal the former of Duanesberge.	to	Miss Isabella, daughter Mr John Dugal the latter of Princetown.
May 24th Married	Mr Emery Livermore	to	Miss Francis Ann Godwin, all of Florida
May 25th Married	Mr Michael Conely	to	Mrs Jane Dugan, all of Florida
May 31st	Mr Asbury Hill	to	Miss Emily Loomise, all of Florida
September 13th Married	John Wesley Griffith	to	Elizabeth, daughter of Widow Bratt, all of Florida
September 26th	W.m Cassler	to	Elmira Oneil, all of Florida
September 19th	Amri Young	to	Marcia, daughter of Daniel Schuyler, all of Florida
Septem. 17	Jacob Stein	to	Almira Almira, daughter of Peter Snook, all of Florida
November 9th	David Vanhousen	to	Ellen, daughter of Widow Leroy
at the same time and place	------ Mickle	to	Rache(l) Ann, daughter of the wife of William Murray, all of Florida
November 16th	John Maxwell, of Buffalo,	to	Miss Elizabeth, daughter of the Widow Johnson, of Florida
1843 December 28th Married	John Kelley	to	Lucrtia, daughter of Mr Joseph Staily

1847

April 6th Married	Dr Thomas Pagel the daughter of Demosthenes.	to	Ellen Isabella, daughter of Mr John Pagel.
			the latter of Jacksonville.
May 24th Married	Mr Henry Livermore	to	Miss Francis Ann Goehle all of Florida
May 26th Married	Mr Michael Crosby	to	Mrs Jane Dogan. all of Florida
May 31st	Dr Andrew Hill	to	Miss Emily Loomis, all of Florida
September 12th Married	John Bentley Griffith	to	Elizabeth, daughter of Widow Frazer, all of Florida
September 20th	W. Dunlap	to	Elmira Orsell, all of Florida
September 19th	Levi Young	to	Marcia, daughter of Daniel Dougler, all of Florida
Sept. 17	Joseph Stein	to	Elmira Almira, daughter of Peter Snook, all of Florida
November 8th	Davis Vanhouven	to	Hilen, daughter of Widow Lerey
at the same time and place	------- Wilkie	to	Rhoda(?) Ann, daughter of the wife of William Murray, all of Florida
November 16th	John Maxwell, of Buffalo,	to	Miss Elizabeth, daughter of the Widow Johnson, of Florida
1848 December 10th Married	John Bailey	to	Lucretia, daughter of Mr Joseph Stall;

(437.)

MONTGOMERY CO.

RECORDS OF

THE REFORMED PROTESTANT DUTCH CHURCH OF FLORIDA

LOCATED IN THE VILLAGE OF MINAVILLE

TOWN OF FLORIDA

MONTGOMERY COUNTY

STATE OF NEW YORK

FROM 1798 - 1804

PRECEDED BY

RECORDS OF THE REFORMED PROTESTANT DUTCH CHURCH

OF

DUANESBURGH, SCHENECTADY COUNTY

FROM 1798 - 1804.

1934 - - - - - - - Supervisor - - - - - Richard DeForest

1934 - - - - - - - Town Clerk - - - - - Martha DeLaMater

I, Nettie O'Brien do hereby certify that I have transcribed the enclosed records of the Reformed Protestant Dutch Church of Florida, located in the village of Minaville, Town of Florida, Montgomery County, State of New York, preceded by the Records of The Reformed Protestant Dutch Church of Duanesburgh, under the directions of The Montgomery County Department of History and Archives, and Robert M. Hartley, Town of Florida Historian.

(signed - Nettie O'Brien

County Historian (not signed)

SOCIETY AND DEPARTMENT OF MONTGOMERY CO.

1843

April 6th Married	. Mr Thomas Dugal the former of Duanesberge.	to	Miss Isabella, daughter Mr John Dugal the latter of Princetown.
May 24th Married	Mr Emery Livermore	to	Miss Francis Ann Godwin, all of Florida
May 25th Married	Mr Michael Conely	to	Mrs Jane Dugan, all of Florida
May 31st	Mr Asbury Hill	to	Miss Emily Loomise, all of Florida
September 13th Married	John Wesley Griffith	to	Elizabeth, daughter of Widow Bratt, all of Florida
September 26th	W.m Cassler	to	Elmira Oneil, all of Florida
September 19th	Amri Young	to	Marcia, daughter of Daniel Schuyler, all of Florida
Septem. 17	Jacob Stein	to	Almira Almira, daughter of Peter Snook, all of Florida
November 9th	David Vanhousen	to	Ellen, daughter of Widow Leroy
at the same time and place	------ Mickle	to	Rache(l) Ann, daughter of the wife of William Murray, all of Florida
November 16th	John Maxwell, of Buffalo,	to	Miss Elizabeth, daughter of the Widow Johnson, of Florida
1843 December 28th Married	John Kelley	to	Lucrtia, daughter of Mr Joseph Staily

Parents	
Wm. Sterling Polly Jeffries	Their son John, born ---------- Their son Jay Lansing, born--------- both Baptized August 31, 1839
Jessie Platt Else Lymon	Their Daughter Gertrude Stevenson, born ----- Bap'd August 31st 1839
John Willsey Maria Doren	------- --------, born August 7th 1839 Baptized May 9th 1850.
	------- -------
	------- -------
	------- -------
	------- -------
John Mc Clumphy Betsey Herrick	Their Daughter Adalia, born July 17th 1838 Baptized May 19th 1839
Thomas Schuyler Eleanor Shepherd	Their Daughter Henrietta, born ------1839 Baptized March 7th 1840
James Cramer Ann Eliza Clayton	Their son George, born ---------1842 Baptized April 24th 1842
Phil. Bronk Elizabeth Vanpatten	Their Son Abraham, born Janary 12, 1842 Baptized 24 of April 1842.
Asbury Hill Sophia Stanton	Their Son Enders Stanton, born August 23d 1841 Baptized May 22d 1842.

Note. Entry No. 12, Asbury Hill; cf. line 9, page 149, and entry No. 2, page 157.

Grandmother's

Memorial Gift

for —

Darling Frank.

a

Pile Album —

Brought

August 23d the 24th birthday of
her father. E.S. Hill.
1864.

Original 'memory book' now in the keeping of Erma Tucker Eagle of Little Rock, Arkansas....June 1979, Vivian Hill Jordan.
'Grandmother' is Emily Loomis Hill, second wife of Francis Asbury Hill.
'Darling Frank' is the first child, Francis Emily, of Enders Stanton Hill, only child of Francis Asbury Hill.

This is to certify that these two pages are true copies of a very old book...25 October.1982

OBITUARY

Mrs. L. M. Hill.

Mrs. L. M. Hill, 77 years old, died at 9:30 o'clock Wednesday morning at the home of her daughter, Mrs. O. D. Tucker, 1700 West Twenty-second street. Mrs. Hill was born in Amsterdam, N. Y., but came to Little Rock in 1880, having been a resident here 37 years.

She is survived by two sons, Roy Hill and W. K. Hill, two daughters, Mrs. O. D. Tucker and Mrs. M. H. French, and eight grandchildren.

Funeral arrangements will be announced later. The active pallbearers will be Judge G. W. Emerson, Ed Knight, Dr. C. E. Witt, Gordon N. Peay, W. E. Livingston and Dr. J. P. Runyan.

Mrs. Emma Bragg.

Funeral services for Mrs. Emma Bragg, 80 years old, who died at her family residence, 305 East Sixth street, at 3:30 o'clock Tuesday afternoon, will be held from the residence at 2 o'clock Thursday afternoon, Van Lear officiating.

Obituary of Charlotte (Lotte) Hill, widow of Enders Stanton Hill

Francis Asbury Hill

Died Tuesday noon at half-past twelve o'clock

August 19th 1899 Born F. A. H 1819

E. S. Hill

Born Aug 23rd 1840

(First handwriting of Emily Loomis Hill, second wife of Francis Asbury Hill....in 'Memory Book'.....second handwriting of Enders Stanton Hill, son of Francis Asbury Hill).

Soldier History

Francis A. Hill

Home

Personnel Directory

Generals Directory

Soldier Report List

Residence not listed; 19 years old.

Enlisted on 9/3/1864 at Schenectady, NY as a Private.

On 9/3/1864 he mustered into Unassigned NY 44th Infantry
He was transferred out on 10/11/1864

On 10/11/1864 he transferred into "A" Co. NY 140th Infantry
(date and method of discharge not given)

Intra Regimental Company Transfers:
* 9/24/1864 from company U to company B

Sources used by Historical Data Systems, Inc.:

- New York: Report of the Adjutant-General

(c) Historical Data Systems, Inc. @ www.civilwardata.com

Home Page | Demo | E-mail HDS

Historical Data Systems, Inc.
P.O. Box 35
Duxbury, MA 02331

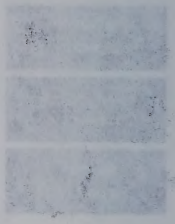

Soldier History

Francis A. Hill

Home

Personnel Directory

Generals Directory

Soldier Report List

Residence not listed;
Enlisted on 10/6/1864 as a Private.

On 10/6/1864 he transferred into "A" Co. NY 140th Infantry
He was Mustered Out on 6/13/1865 at Slough Hospl, Alexandria, VA

He was listed as:
* Absent 9/30/1864 (place not stated) (Wounded)

He also had service in:
"B" Co. NY 44th Infantry

Sources used by Historical Data Systems, Inc.:

- New York: Report of the Adjutant-General

(c) Historical Data Systems, Inc. @ www.civilwardata.com

Historical Data Systems, Inc.
P.O. Box 35
Duxbury, MA 02331

1865 Montgomery Co., NY STATE Census

Florida #112 Francis Hill b Montg. farmer m (2)
Emily b Montg

#113 Enders S. Hill 23 b Montg. farmer
Charlotte 24 b Montg
Frances E. 1 8/12 b Montg

(SEE WOODARD file for record of a Roswell Woodard in Amsterdam, NY)

State 1855 Census of Ny
SLC Jan. '91

1843

April 6th Married	Mr Thomas Dugal the former of Duneesberge,	to	Miss Isabella, daughter Mr John Dugal the latter of Princetown
May 24th Married	Mr Emory Livermore	to	Miss Francis Ann Cook all of Florida
May 25th Married	Mr Michael Conely	to	Mrs Jane Dugan, all of Florida
May 31st	Mr Asbury Hill	to	Miss Emily Loomis, all of Florida
September 13th Married	John Weeley Griffith	to	Elizabeth, daughter of Widow Bratt, all of Florida
September 26th	W. Cassler	to	Almira Oneil, all of Florida
September 19th	Amri Young	to	Marcia, daughter of Daniel Schuyler, all of Florida
Septem. 17	Jacob Stein	to	Almira Almira, daughter of Peter Enock, all of Florida
November 9th	David Vanhousen	to	Ellen, daughter of Widow Leroy
at the same time and place	------ Mickle	to	Rache(l) Ann, daughter of the wife of William Murray, all of Florida
November 16th	John Maxwell, of Buffalo,	to	Miss Elizabeth, daughter of the Widow Johnson, of Florida
1843 December 28th Married	John Kelley	to	Lucrtia, daughter of Mr Joseph Stally

2nd M.

Descendants of Henry Hill

Generation No. 1

1. HENRY[1] HILL[1] died Abt. 1776 in Schenectady, NY. He married MARTHA FORSEE-FORSON. She died 1779 in Schenectady, NY.

Notes for HENRY HILL:
Records of Henry Hill are taken from the "Hill Memoranda" compilation that the ancestor of Stephen Hill, brother of Nicholas, was so kind as to let me copy it. This record was kept by John Lindsey Hill, a son of Nicholas' by his fourth and last wife. Proof or records have yet to be found that will verify his statement of forebears of Nicholas Hill, Rev. Soldier Drummer boy.

The 'Hill Memoranda' states that the author, son John L. Hill, listened to his father, Nicholas tell this story many times. When the British were occupying Schenectady Nicholas remembers a British soldier beating his father because he made some remarks against the King. After the Rev. War started Nicholas and his brother, Henry both decided to join up as Drummer Boys. This I have proven was true. After the War was over they came back and found both parents dead.

More About HENRY HILL:
Military service: 1776, Drummer Boy like his bro. Nicholas

Children of HENRY HILL and MARTHA FORSEE-FORSON are:
2. i. NICHOLAS[2] HILL, b. 22 Dec 1766, Schenectady, NY; d. 14 Jun 1856, Florida, Montgomery, NY.
3. ii. HENRY HILL, b. 22 Dec 1768; d. 16 Sep 1825.
4. iii. NANCY HILL, b. 20 Jun 1773; d. 1861.

Generation No. 2

2. NICHOLAS[2] HILL *(HENRY[1])[2]* was born 22 Dec 1766 in Schenectady, NY, and died 14 Jun 1856 in Florida, Montgomery, NY. He married (1) ANNA NEWKIRK1 30 May 1785 in Fultonville, NY. She was born 1763 in Auriesville, Glen, Montgomery, NY, and died 06 Jul 1810. He married (2) CATHERINE ROWE(RAU)2 12 Mar 1811. She was born 21 Sep 1784, and died 09 Mar 1815. He married (3) SARAH MOSHER3 23 Feb 1816 in NY. She was born 19 Mar 1792 in Bethlehem, Albany, NY, and died 11 Mar 1832 in Florida, Montgomery, NY. He married (4) SARAH HEGEMAN4 27 Jan 1834 in Rev. Henry Stead/Malta, Sarasota,NY[3]. She was born 01 Jan 1800, and died 10 May 1882.

Notes for NICHOLAS HILL:
I first heard of this ancestor who had been a Drummer Boy from my Aunt Lot(Hill) Tucker, my Daddy's big sister. She visited us several times that I remember. When I was a teen ager she showed me this little book and said it was about our ancestors and that this Drummer Boy had been in the Rev. War. I found out later this was true and that he had come out of the War as a Sergeant.

Many years later while working in Clayton Genealogical Library, I found a 'cousin' from IL that had a 'Hill Memoranda' , a chronicle of the births, marriages and deaths of the Nicholas Hill family. It had been compiled by Nicholas' 15th and last child. Seems that many of the family had received copies but our branch had not. I copied it and have put copies in Clayton Library, Houston, TX; Salt Lake Library in UT; DAR Library in Washington, DC.

Nicholas as a grown man was a farmer, blacksmith and a Preacher after the teachings of Bishop Asbury, Methodist. A Rev. Dempster is connected in several ways with Nicholas Hill. It is a very tangled case of misinformation as I will try to explain. In Vol 51, pg 145 of Liber of Deeds, Montgomery Co. Clerk's Office, Nicholas Hill finally recorded the 200 acs that he had bought from a John Watts long ago and it verifies that Mr. W. did reserved 10 of these acs for Rev. Dempster. Nicholas did not record this purchase for several years. When he did it specified that 10 acs of Lot 119 in Warrenbush was to be reserved for Rev. Dempster. I presume

for a church and burial grounds. Through the years both the Hill family and Dempster families used this land for their burials. They were good friends. Many years into my research of the Hill family I came across #0532962, "Marriages of Rev. James Dempster of Montgomery Co., NY" at the Family History Library in Salt Lake City and what I found was most disturbing. It seems that the wives and children of Rev. Dempster that were named were the wives and children of Nicholas Hill!! All of this I could prove from the Bible pages of Nicholas Hill that had been sent into the National Archives when Nicholas was applying for a pension. I sent a correction to Salt Lake but I don't know if it was acted upon. The last straw to this saga is that the fourth and last wife of Nicholas decided that she would move the remains of the Hill family from Florida to Schenectady, NY Vale Cemetery. I just hope that these dear departed souls are not too mixed up in Heaven.

In an article of 2 July 1898 by Henry Whittemore, published in the The New York Ledger entitled, 'The Drummer Boy of '76 the statement is made that Nicholas Hill, the Drummer Boy was Irish. This probably angered my Aunt Lot, sister to my Father for she thought that my Dad had married beneath him by marrying this 'Irish person'.

A little of the History of Florida, Montgomery, NY. (Info. from the Mohawk Valley by W. Max Reid, pub. 1979. The town of Florida is in the form of a triangle, with its base, so to speak on the Mohawk River and apex at the junction of Schenectady and Schoharie Cos., a little southwest of Miller's Corners. The land was formerly prt of the grant of 86,000 acres to Walter Butler and 42 others in 1733 and afterwards the 14,000 acres of Sir Peter Warren's estate and grants to several others. This extended the land along the borders of Schenectady Co., from Schoharie Creek to the Mohawk River. At the date of 1735, all of the country in this section of the colony of NY was called Albany County and the country west of Schenectady township was spoken of as the Maquaase country, or the country of the Mohawks. In 1788 the country was known as the town of Caughnawaga, and south of the river as the Town of Mohawk.
Florida was formed from the town or district of Mohawk, 12 Mar 1793, and its first town meeting was held in 1794. It seems that the land of Florida or at least that portion near the mouth of the South Chuctanunda Criik, was designated by the owners of the patent as Chuctanunda, while that to the east was called Warrensburg, or Johns's Settlement, and Indian families were located near the creek, and probably cultivated the flats on which the fifth ward of Amsterdam is located. Another little town mentioned is Minaville as is Port Jackson. This is the name of the residence of Charlotte Woodard who m Enders Stanton Hill. The writing on their wedding license could be a 'P' or a 'F' and there is a Fort Jackson in a neighboring county!!
Early farmers listed as early as 1785 around Minaville are all names in my Hill family line....Stanton, Cady, Vanderveer, Covenhoven, etc. After the Rev. of 1776, between 1790 and 91, John Van Derveer a native of New Jersey but of Holland descent settled on a tract of land formerly part of the Peter Warren grant. John and his wife Catherine Conover/Kouwenhoven lived in Florida and raised their family there.

More About NICHOLAS HILL:
Burial: Florida, Montgomery, NY; reinterred Vale Cem. Schnectady, NY
Military service: 1775, Drummer Boy like his bro. Henry
Property: Mar 1802, Lot 119, 200 acs in Warrensbush

Children of NICHOLAS HILL and ANNA NEWKIRK1 are:

5. i. MARTHA[3] HILL, b. 06 May 1786; d. 10 Dec 1815.
6. ii. PETRESHA HILL, b. 03 Jul 1788; d. 29 Mar 1879.
7. iii. HENRY HILL, b. 03 Aug 1798.
8. iv. ELEANOR HILL, b. 17 Mar 1794.
v. JACOB HILL, b. 06 Feb 1797; d. 08 May 1801.
9. vi. NANCY HILL, b. 19 Apr 1800; d. 13 Nov 1870.
vii. FRANCIS ASBURY HILL, b. 19 Apr 1800; d. 02 Aug 1800, (twin).
10. viii. WILLIAM M. HILL, b. 21 Sep 1801; d. 30 Dec 1870, Constantine, MI.
11. ix. NICHOLAS JR. HILL, b. 1805; d. 01 May 1859, Albany, Albany, NY.

Children of NICHOLAS HILL and CATHERINE ROWE(RAU)2 are:

x. STILLBORN[3] HILL, b. 10 Jan 1813.
xi. KATE CATHERINE ANN HILL, b. 29 Nov 1813; d. 21 Nov 1861; m. REV. JOHN PEGG, 12 Jan 1859; b. 1800, Coventry, ENG; d. 29 Aug 1879, Castleton, NY.

Children of NICHOLAS HILL and SARAH MOSHER3 are:

12. xii. STEPHEN MOSHER[3] HILL, b. 20 Nov 1816, Florida, Montgomery, NY; d. 18 Apr 1882, Paxton, IL.

for a church and burial grounds. Through the years both the Hill family and Dempsey families used this land for burials. They were good friends. Many generations of the Hill family I came across 00022002, "Mansions of New Jersey, Jersey Heritage of Schuylkill County, Co., NY" at the Family History Library in Salt Lake City and was I found was most disturbing. It seems that the wives and children of Rev. Dempsey that were buried were the wives and children of Nicholas 1800. All of this could prove from the Hills page of Nicholas 1800 that had been sent into the National Archives when Nicholas was applying for a pension. I sent a correction to Salt Lake but I don't know if it was acted upon. The last error on this page is that the fourth and last wife of Nicholas described this as the wife of Rev. Dempsey of the 1800 family from Schuylkill County, NY. Vital Genealogy. I just hope that those who depend on vital records are not too naive so as to believe.

In an article of 2 July 1924 by Henry Wilson Shoemaker, published in the The New York Tribune, "The Dynamite Day of '76 Shoemaker is quoted as saying that October 1813, the Dynamite Day was true. This probably inspired my Aunt Lot, upon to my Father for the things that my Dad had inherited between him by marry my this Irish period.

A look of the History of Fowlds, Montgomery, NY, 1880, from the Mohawk Valley by W. Pelaa Fund pub. 1979 The town of Florida is in the form of a triangle, with its base on to great or the Mohawk River and lies in the junction of Montgomery and Schoharie Cos., a little northwest of Middle Corners. The town was formerly part of the grant of 80,000 acres to Wright Butler and 62 others in 1773 and afterwards the 14,000 acres of Sir Peter Warren's estate and given to several others. This extended the land along the borders of Schoharie Co. from Schoharie creek to the Mohawk River. At the close of 1774 all of the township in the section of the county of NY was called Albany County and the county seat of Schoharie Co. was known as the town of Caughnawaga, and south of the county of the Mohawk. In 1784 the county was known as the town of Caughnawaga, and south of the river as the Town of Mohawk.

Florida was formed from the town or district of Mohawk, 12 Mar. 1792, and at first town meeting was held in 1794. It seems that the land of Florida or at least that portion near the mouth of the Scoharie Creek, was first settled by the owners of the patent as Caughnawaga, while it is in the east was called Tamahanny, or Johnson's Settlement, and Dutch Lake was called the Cayuga, and probably substituted the flats on which the Indians of Amsterdam, in honor of Amsterdam Hale from Montgomery to Schoharie as in Ivan Jackson. This is the name of the mother of Charles Woodward who is Fowlds Station 1881. The working on their working license equal be a "Fee or a 'F' was that there is a Fee Jackson in a neighborhood, nearby?

Early Dutch lived as early as 1787 among Mount Mulgrew on my Hill Family line. Stanton, Cady, Vanderveer, Cornelison, etc. After the Bay of 1776, between 1790 and 91, John Van Derveer a native of New Jersey but of Flatbush, de-cide in a map of 1776 (Jersey) part of Van Warren grant. Jane and his wife Catarina Cornelison (Cornelison) lived in Florida and raised their children.

Moore Abner Moore 1813:

Bethel: Family, Montgomery 1771, residing Vale Cem. Schoeneldy, NY
Anthony Crosier 1775, Dorothy Hay like his first Henry
Mounty Mrs. 1800, Fam 1 N, 20-1400 in Warnesbush

Children of NICHOLAS HILL and ANNA MOULDER are:

5.	i.	MARTIN HILL, b. 06 May 1785; d. 10 Dec 1875.
6.	ii.	PATRICK HILL, b. 05 Jan 1788; d. 26 Mar 1870.
7.	iii.	HENRY HILL, b. 05 Aug 1790.
8.	iv.	[illegible] 17 Mar 1793.
	v.	JACOB HILL, b. 18 Feb 1796; d. 04 May 1861.
9.	vi.	MARY HILL, b. 19 Apr 1800; d. 19 Nov 1870.
	vii.	PEGGY HILL, b. 19 Apr 1800; d. 06 Aug 1900 (twin).
10.	viii.	WILLIAM M. HILL, b. 03 Sep 1802; d. 30 Dec 1876, Cooperstown, NY.
11.	ix.	[illegible] 1804; d. 1900 at Mt. Upton, Albany, NY.

Children of NICHOLAS HILL and CATHERINE [illegible] are:

	x.	[illegible] 1811, b. 10 Jan 1811.
12.	xi.	[illegible] 1813, b. 29 Nov 1813; d. 21 Nov 1901. [illegible] 12 Jan 1839, b. 1836, Chenango, [illegible] 2 Aug 1870, Cooperstown, NY.

Children of NICHOLAS HILL and SARAH [illegible] are:

12.	xii.	[illegible] 1811, b. 20 Nov 1816; Fowlds, Montgomery, NY; d. 18 Aug 1903, Fowlds, IL.

13. xiii. FRANCES ASBURY HILL/ASBURY HILL, b. 27 Jan 1820, Florida, Montgomery, NY; d. 19 Aug 1879, Little Rock, Little Rock, AR.
xiv. ALEXANDER ADAMS HILL, b. 25 Jan 1830; d. 19 Aug 1830.
xv. A SON HILL, b. 30 Jan 1832; d. 26 Feb 1832.

Children of NICHOLAS HILL and SARAH HEGEMAN4 are:
xvi. ADRIAN HEGEMAN[3] HILL, b. 1835.
14. xvii. JOHN LINDSEY HILL, b. 31 Oct 1840.
xviii. PHOEBE KING HILL, b. 27 May 1838; d. 24 Sep 1839.

3. HENRY[2] HILL *(HENRY[1])* was born 22 Dec 1768, and died 16 Sep 1825. He married (1) ELEANOR SISBURY. She was born Abt. 1765, and died 1844. He married (2) NELLY PATTERSON 18 Aug 1789 in by Rev. Rubin Midge. She was born in Rec of Pension gives dates/ch ---impossible.

Notes for HENRY HILL:
Rev. War Pension Applic. Warrent #7247 Issued 3Aug 1798 gives this information. This widow has Henry dying 16 Sep 1828. His occupation is Inn Keeper and farmer and he was a 'Drummer Boy' in Rev. War and at the surrender of Cornwallis.

Children of HENRY HILL and NELLY PATTERSON are:
i. HENRY[3] HILL.
ii. WILLIAM HILL.
iii. ELIZABETH HILL.

4. NANCY[2] HILL *(HENRY[1])[4]* was born 20 Jun 1773, and died 1861. She married JOHN SAMPLE 21 Dec 1791 in Florida, Montgomery, NY.

Children of NANCY HILL and JOHN SAMPLE are:
i. SARAH[3] SAMPLE, b. 25 Jan 1793.
ii. SON SAMPLE.
iii. HUGH SAMPLE, b. 23 Mar 1796.
iv. DAU SAMPLE.
v. MARGARET SAMPLE, b. 14 Apr 1798.
vi. MARTHA SAMPLE, b. 03 Aug 1800.
vii. HENRY SAMPLE, b. 11 Sep 1809.

Generation No. 3

5. MARTHA[3] HILL *(NICHOLAS[2], HENRY[1])* was born 06 May 1786, and died 10 Dec 1815. She married HENRY J. PHILIPS 28 Dec 1809.

Children of MARTHA HILL and HENRY PHILIPS are:
15. i. ANN[4] PHILIPS, b. 15 May 1811; d. 22 Aug 1889.
ii. SARAH A. PHILIPS, b. 10 Jul 1814.

6. PETRESHA[3] HILL *(NICHOLAS[2], HENRY[1])* was born 03 Jul 1788, and died 29 Mar 1879. She married THOMAS FERGUSON STUART 24 Feb 1810.

Children of PETRESHA HILL and THOMAS STUART are:
i. MERWIN[4] STUART, b. 16 Jan 1812; d. 01 Apr 1843.
ii. JAMES FERGUSON STUART, b. Dec 1813.
iii. ALEXANDER ADAMS STUART, b. 13 Oct 1815.
iv. NICHOLAS HILL STUART, b. 10 Nov 1817; d. 22 Oct 1858; m. CATHERINE C. MONROE, 12 Jan 1848.
v. NANCY SAMPLE STUART, b. 13 Aug 1822.
16. vi. GIDEON TABOR STUART, b. 07 Aug 1824.

12 [illegible] FRANCIS JOSEPH RIO ALBURY [illegible], b. 27 Dec 1793, Newton, Surrey, NY; d. 14 Aug 1836, place unknown. Married [illegible].

[illegible] ALBANY [illegible], b. 27 Jan [illegible]; d. 17 Aug 1830.

[illegible] A Jane [illegible], b. 10 Jan 1822; d. 20 Jun 1822.

Children of [illegible] and [illegible] are:

[illegible] ALBURY [illegible], b. [illegible].

14 [illegible] ALBURY [illegible], b. 31 Oct 1800.

[illegible] FRANCIS [illegible], b. 27 May 1804; d. 23 Sep 1830.

3. HONORY (HIRAM) RIO was born 22 Dec 1783, and died 16 Sep 1822. He married (1) ELEANOR STOUGHTON. She was born Abt. 1785, and died 1814. He married (2) NEILY PATTERSON 18 Aug 1790 in by Rev. Pedro Malloy. She was born in Fort of Pensacola given date/ab — impossible.

Notes for HONORY RIO:

Rev. War Pension Application Warrant 8707 issued May 1792 gives this information. This widow has filed by spring 16 Sep 1836. His occupation is John Cooper and farmer and he was a 'Dragoons Boy' in Rev. War and at the [illegible] of Cornwallis.

Children of HONORY RIO and NEILY PATTERSON are:

i. [illegible] RIO.

ii. [illegible] RIO.

iii. ELEANOR RIO.

4. MARY (HONORY) RIO was born 20 Jan 1787, and died 1851. She married John SAMPLE 21 Dec 1791 in Stanton, Schoharie, NY.

Children of MARY RIO and JOHN SAMPLE are:

i. SAMPLE SAMPLE, b. 22 Jan 1793.

ii. [illegible] SAMPLE.

iii. [illegible] SAMPLE, b. 22 Mar 1798.

iv. [illegible] SAMPLE.

v. MARGARET SAMPLE, b. 14 Apr 1798.

vi. [illegible] SAMPLE, b. 17 Aug 1800.

vii. [illegible] SAMPLE, b. 11 Jan 1804.

Cover Mon Jun 2

5. MARTHA (HIRAM) HONORY RIO ALBURY was born 16 May 1789, and died 16 Dec 1815. She married HENRY FRANCIS 25 Dec 1809.

Children of MARTHA RIO and HENRY FRANCIS are:

i. [illegible] FRANCIS, b. 12 Sep 1811; d. 22 Aug 1830.

ii. [illegible] FRANCIS, b. 10 Jan 1814.

6. [illegible] (HIRAM) HONORY RIO ALBURY was born 22 Jul 1796, and died 20 Mar 1878. She married [illegible] [illegible] 24 Feb 1819.

Children of [illegible] and [illegible] are:

i. [illegible] STUART, b. 18 Jan 1817; d. 01 Apr 1843.

ii. [illegible] STUART, b. Dec 1819.

iii. [illegible] STUART, b. 12 Dec 1819.

iv. [illegible] STUART, b. 10 Nov 1817; d. 22 Oct 1893, in Cattaraugus C, Michigan. 12 Jan 1848.

v. [illegible] STUART, b. 13 Aug 1822.

vi. [illegible] STUART, b. 07 Aug 1824.

7. HENRY[3] HILL *(NICHOLAS[2], HENRY[1])* was born 03 Aug 1798. He married ANNA VEDER 03 Jul 1810. She was born 07 Aug 1789.

Children of HENRY HILL and ANNA VEDER are:

i. NICHOLAS[4] HILL, b. 20 Oct 1812.
ii. ELEANOR ANN HILL, b. Jul 1814.

8. ELEANOR[3] HILL *(NICHOLAS[2], HENRY[1])* was born 17 Mar 1794. She married JAMES BANKER 16 Feb 1815.

Child of ELEANOR HILL and JAMES BANKER is:

i. SARAH ANN[4] BANKER, b. 29 Jun 1816; d. 10 May 1881, Amsterdam, Montgomery,NY; m. ??? FINLAYSON.

9. NANCY[3] HILL *(NICHOLAS[2], HENRY[1])* was born 19 Apr 1800, and died 13 Nov 1870. She married WILLIAM SNOOK 25 Mar 1818. He was born 03 Oct 1797, and died 28 Apr 1858 in Florida, Montgomery, NY.

Children of NANCY HILL and WILLIAM SNOOK are:

i. CHRISTOPHER[4] SNOOK, b. 31 Jan 1819; d. 26 May 1865.
ii. MARIA SNOOK, b. 27 Oct 1826.
iii. JOHN HENRY SNOOK, b. 19 Jul 1832.

10. WILLIAM M.[3] HILL *(NICHOLAS[2], HENRY[1])* was born 21 Sep 1801, and died 30 Dec 1870 in Constantine, MI. He married SARAH JANE KITTLE 30 Jun 1833.

Children of WILLIAM HILL and SARAH KITTLE are:

i. SON[4] HILL.
ii. SON HILL.
iii. WILLIAM HILL, b. 12 Oct 1840; d. 30 Nov 1863, Chattanooga, TN in hospital.

11. NICHOLAS JR.[3] HILL *(NICHOLAS[2], HENRY[1])* was born 1805, and died 01 May 1859 in Albany, Albany, NY. He married JANE ARNOLD 09 Jun 1835. She was born 03 Jan 1807, and died 10 Apr 1883 in Morrisania, NY.

Child of NICHOLAS HILL and JANE ARNOLD is:

i. MARY A.[4] HILL, b. Sep 1841; m. SAMUEL A. NOYES, 14 Aug 1867; b. 29 Jan 1839.

12. STEPHEN MOSHER[3] HILL *(NICHOLAS[2], HENRY[1])* was born 20 Nov 1816 in Florida, Montgomery, NY, and died 18 Apr 1882 in Paxton, IL. He married JANE A. STERLING 14 Sep 1842 in Amsterdam, Montogomery, NY, daughter of JOHN STERLING and MARGARET KELSO. She was born 03 Mar 1821 in NY, and died 04 Jan 1905 in Rankin, IL.

Children of STEPHEN HILL and JANE STERLING are:

17. i. NICHOLAS A.[4] HILL, b. 01 Sep 1843.
ii. MARGARET JANE HILL, b. 31 Jan 1845.
iii. SARAH CATHERINE HILL, b. 15 Apr 1847; m. ELIAS S. MASON, 09 Aug 1880.
iv. HELEN MARY HILL, b. 22 Aug 1849, Port Jackson, NY; d. 14 Jun 1852.
v. SOPHIA STANTON HILL, b. 04 Apr 1851.
vi. HELEN HILL, b. 14 Aug 1854, Amsterdam, Montgomery,NY; d. 16 Apr 1859, Oscala,Stark, IL.
vii. JOHN WILLIAM STERLING HILL, b. 08 May 1858, Florida, Montgomery, NY; m. MARY S. CLAUSSEN; b. 11 Oct 1884.
viii. FRANCIS ASBURY HILL, b. 28 Sep 1860, Oscala,Stark, IL; m. MAMIE CARLIN, Oct 1884.
ix. ELIZABETH STERLING HILL, b. 28 Apr 1863, Oscala,Stark, IL; m. ROBERT C. SLOAN, 24 May 1892.

13. FRANCES ASBURY HILL/ASBURY[3] HILL *(NICHOLAS[2], HENRY[1])* was born 27 Jan 1820 in Florida, Montgomery, NY, and died 19 Aug 1879 in Little Rock, Little Rock, AR. He married (1) SOPHIA STANTON[5] 23 Oct 1839 in Florida, Montgomery, NY, daughter of JOSEPH STANTON and JANE VAN DERVEER. She was born 28 Mar 1821 in NY, and died 02 May 1842 in Minaville, Florida, Montgomery, NY. He married (2) EMILY H. LOOMIS 31 May 1843 in NY[6], daughter of JUSTUS JR. LOOMIS. She was born 1814 in Broadalbin,Fulton, NY.

Notes for FRANCES ASBURY HILL/ASBURY HILL:
Salt Lake City film, #935143,,,Archives of Schenectady, NY
Bio.of Francis Asbury Hill. Of Hopewell, Dutchess Co., NY 1867-1868 Overseer of County Poor House. Attended school Poultney, Rutland Co., VT 1838. 1841 to Broadalbin, Fulton, NY. Bought 'bot' Henry Snook's farm 1842; In Spring 1843 went to Fort Jackson, St. Lawrence Co., NY and was in grocery business with William Hill. (a brother??vj) In Spring of1843 he bought (bot) the Hall farm and sold it Fall 1847 and 'bot' Tavitts' farm and lived there 5 years. Then moved to Fort Jackson, St Lawrence Co., NY and built a house next to Dutch Church and went into grocery business. Firm of Hill, T/Popping and Hill. To Solon Mills, McHenry Co., IL. Then to Harvard Juction, McHenry Co., IL in 1861 then to Little Rock, AR 1885. (Theory of V.Jordan: This appears to be a chronicle by some one that had known Francis Asbury Hill and probably handwritten because of the mispelling of the word, bought....'bot'. FOUND NOTE THAT THIS FILM # IS EDWIN HILL'S NOTES. THIS IS THE MAN WHOM I WAS FORTUNATE TO GET IN CONTACT WITH THAT STARTED ME ON THE HILL FAMILY RESEARCH. HE COLLECTED HILL RECORDS FROM ALL OVER THE WORLD.)

More About FRANCES ASBURY HILL/ASBURY HILL:
Burial: Oakland Cemetery, Little Rock, AR
Military service: 1864, Enlisted Pvt. NY 44th Infantry also Co A, 140th Inf.

More About SOPHIA STANTON:
Burial: Reformed Church, NY-Florida Cem., Minaville,NY

Child of FRANCES HILL and SOPHIA STANTON is:
18. i. ENDERS STANTON[4] HILL, b. 23 Aug 1841, Amsterdam,Montgomery, NY; d. 15 Feb 1902, Little Rock, Pulaski, AR.

14. JOHN LINDSEY[3] HILL *(NICHOLAS[2], HENRY[1])*[7] was born 31 Oct 1840. He married ADELIDE EDDY 19 May 1863 in Waterford, NY.

Child of JOHN HILL and ADELIDE EDDY is:
i. GRACE ADELIDE[4] HILL, b. 01 May 1875.

Generation No. 4

15. ANN[4] PHILIPS *(MARTHA[3] HILL, NICHOLAS[2], HENRY[1])* was born 15 May 1811, and died 22 Aug 1889. She married JAMES YOUNG.

Child of ANN PHILIPS and JAMES YOUNG is:
i. EMILY V.[5] YOUNG, b. 26 Feb 1838; m. G. SMITH DEVENDORF, 20 Jan 1863; b. 25 Jan 1835.

16. GIDEON TABOR[4] STUART *(PETRESHA[3] HILL, NICHOLAS[2], HENRY[1])* was born 07 Aug 1824. He married ABBY N. SIMMONDS 30 Mar 1857.

Children of GIDEON STUART and ABBY SIMMONDS are:
i. MARY ABBY[5] STUART, b. 27 Apr 1852.
ii. CHARLES HILL STUART, b. 06 Nov 1854.
iii. HARLAN LINCOLN STUART, b. 12 Dec 1861.
iv. GEORGE SWAYNE STUART, b. 25 Mar 1866.

17. NICHOLAS A.[4] HILL *(STEPHEN MOSHER[3], NICHOLAS[2], HENRY[1])* was born 01 Sep 1843. He married (1) ELIZA ELLEN PEASE 29 Sep 1867 in Panola, Woodford, IL. He married (2) MARY E. GLOTFELDER 15 Jul 1875.

Children of NICHOLAS HILL and ELIZA PEASE are:
i. HENRY LESLIE[5] HILL, b. 28 Sep 1869, Sedo, Irequois,IL; d. 28 Jan 1900, Tucson, AZ.
ii. ANNA BELLE HILL, b. 14 Oct 1871, Paxton, IL; d. 14 Oct 1873.

Notes for FLORENCE ROBERT HILL, AMORY HILL:

Said Lake City Tim, 07/31/87, Advisor of Spokesmanship, NY

Moved Pines, Amory Hill, OR Hopewell, Dutchess Co., NY 1867-1883 Oswego of County Pine House, Amherst Amory Hollow, Rockland Co., VT 1870. 1881 in Greenlawn, Fenton, NY. Moved for Hong Sinners Sun 1882; In Spring 1883 went to New Jersey, St Lawrence Co., NY and was in grocery business with William Hill, (a his cousin?) In Spring of1887 he bought (Sold the Hill farm and sold it Fall 1887 and for Twenty from and lived there's year. Then moved to New Jersey, St Lawrence Co., NY and only a month to Delta Clarke and went into grocery business. Firm of Hill, Tappering and Hill. To Solon Mills, McGinty Co., IL. Then to Harvard Fenton, McGinty Co., IL in 1891 then to Lake Rose, AR 1893. Grocery of V.Jenkins This appears to be a clerical by some one that had known Francis Amory Hill and probably knew him because of the mispelling of his name, Jenkins. See YOUNG NOTE THAT THIS FRANCIS HILL'S NOTES. THIS IS THE MAN WHOM I WAS FORTUNATE TO GET IN CONTACT WITH THAT SAVED MY OWN THE HILL FAMILY FINDEARCH. HE COLLECTED HILL RESEARCH FROM ALL OVER THE WORLD.)

Mary Alma FRANCIS ASBURY HILL Asbury Hill:
Burial: Oakland Cemetery, Little Rock, AR
Military service: 1864, Colonel 4th NY, 44th Infantry also Co A, 146th Inf.

Mary Alma SONNA STANTON
Burial: Redwood Cemetery, NY-Florida Com., Montville, NY

Child of FRANCIS HILL and SONNA STANTON is:
i. ENDORS SONNONY HILL, b. 22 Aug 1841, Amsterdam Montgomery, NY; d. 15 Feb 1913, Lake Rose, Polk, AR.

14. Mom Lessonby* HILL, b. Wyoming, NY; d. 21 Oct 1840. He married ADELINE EDDY 19 May 1862 in Wenatchee, NY.

Child of MOM HILL and ADELINE EDDY is:
i. CLARA ANNA* HILL, b. 01 May 1873.

Generation No. 4

15. ANNA* FOLBIN* (ANNOTTA* MEA MCGINNIS) Mynard was born 15 Nov 1811, and died 22 Aug 1869. She married Amory YOUNG.

Child of Anna Folbin and Amory Young is:
i. EMILY YOUNG, b. 15 Feb 1838, m. (1) SMITH DEWITT, 26 Jun 1855; b. 23 Jan 1835.

16. CLINTON TUDOR* STUART (CLINTON HILL, NORMAN*) Mynard was born 07 Aug 1824. He married AMY SHERWOOD 20 Mar 1857.

Children of CLINTON STUART and AMY SHERWOOD are:
i. MARY AMY* STUART, b. 27 Apr 1859.
ii. CHARLES HOLSTON STUART, b. 06 Nov 1859.
iii. HENRIAN EMCOLN STUART, b. 15 Dec 1861.
iv. CLIFFORD SWAYNE STUART, b. 22 Nov 1866.

17. MELISSA A.* HILL (STUART A.* HILL, NORMAN*) Mynard was born 01 Sep 1843. She married (1) SIMON ELLEN PRATT 19 Sep 1867 in Fenton, Woodland, IL. He married (2) MARY E. GLOUTHWAITE 15 Jul 1875.

Children of MELISSA HILL and SIMON PRATT are:
i. HENRY LESTER* HILL, b. 28 Sep 1869, Lake Lucinda, IL; d. 28 Jan 1900, Tucson, AZ.
ii. ANNA NELLE HILL, b. 19 Oct 1871, Fenton, IL; d. 16 Oct 1872.

Children of NICHOLAS HILL and MARY GLOTFELDER are:

iii. EDWARD BAYARD[5] HILL, b. 29 Mar 1877.
iv. GERTRUDE MOSHER HILL, b. 15 Aug 1878; m. CHARLES DOWLING, 09 Jun 1900.
v. EVA HILL, b. 27 Sep 1880.
vi. MARTHA JANE HILL, b. 23 Jun 1884, Henderson, KY.
vii. GEORGE RAYMOND HILL, b. 21 Aug 1884, Paducah, KY; d. 23 Mar 1890.
viii. LENA HILL, b. 23 Oct 1890, Paducah, KY.
ix. NICHOLAS JR. HILL, b. 18 Aug 1892.

18. ENDERS STANTON[4] HILL *(FRANCES ASBURY HILL/ASBURY[3], NICHOLAS[2], HENRY[1])*[8] was born 23 Aug 1841 in Amsterdam,Montgomery, NY[9], and died 15 Feb 1902 in Little Rock, Pulaski, AR. He married CHARLOTTE M. LOTTIE WOODARD[10] 17 Feb 1863 in Port Jackson, St. Lawrence, NY[11]. She was born Dec 1844 in NY, and died 09 Oct 1917 in Little Rock, Pulaski, AR.

More About ENDERS STANTON HILL:
Burial: Oakland Cemetery, Little Rock, AR

More About CHARLOTTE M. LOTTIE WOODARD:
Obituary: 1917, AR Gazette States b in Amsterdam, NY
Residence: Abt. 1912, Lived last years w/dau. Lotte Tucker at 1700 W22nd St. Little Rock, AR

Children of ENDERS HILL and CHARLOTTE WOODARD are:

i. FRANCIS EMILY[5] HILL[12], b. 1864, Amsterdam, Montgomery,NY; m. FLOYD DAVIDSON, 18 May 1880, Little Rock, AR?.
ii. SOPHIA GEER HILL, b. 1865, Amsterdam, Montgomery,NY; d. 1961, Tucson, AZ; m. MONTROSE H. FRENCH, 13 Aug 1892, Little Rock, AR.
iii. RAYMOND HILL, b. 1871, Harvard, McHenry, IL; m. MAUDE HENDERSON, 1898, Little Rock, AR?; b. Abt. 1876, IN.

Notes for RAYMOND HILL:
My (VJ) Hill/Tucker cousins in Little Rock, AR told me about my Dad's brother, Raymond. Seems that he was the town drunk of Little Rock, AR to the embarrassment of the family. Expect that if I could access the jail records of Little Rock, AR I could really verify this. Raymond did not have any children, or so says the census.

iv. CHARLOTTE LOTTIE VERA HILL[13], b. 22 Sep 1873, Harvard, McHenry, IL; d. 09 Dec 1959, Little Rock, Little Rock, AR; m. OREN DAVID TUCKER; b. 11 Nov 1863; d. 16 Jul 1941, Little Rock, Little Rock, AR.
v. WILLIAM KLINE HILL[14,15], b. 17 Mar 1879, Little Rock, Pulaski, AR; d. 23 Oct 1950, Houston, Harris, TX; m. NORA BLANCHE FLANAGAN[16], 23 Nov 1907, Calvary Baptist Chu, Kansas City, MO[17]; b. 11 Mar 1887, Tarkio, Atchison, MO; d. 05 Jul 1947, Houston, Harris, TX.

Notes for WILLIAM KLINE HILL:
W.K. Hill told my husband, Dan B. Jordan this story: He helped to survey as a boy of ca 17 yrs the site for Oklahoma City, OK. This would be before the Land Rush of 1896.

Also, DBJ was told that he, W.K. was on the train to Mexico City when the news came that the U. S. President Mckinley had be assinated. This would be 1901. Perhaps this was his first trip to Mexico City to open up a branch Canvan and Tarp business for his Brother in law, O. D. Tucker, JR.

More About WILLIAM KLINE HILL:
Fraternal Org.: 23 Sep 1920, Five Points Lodge 1137,El Paso, TX
Residence-Ho,TX: Bet. 1932 - 1933, First listing of Awning Co.,Houston,TX

Marriage Notes for WILLIAM HILL and NORA FLANAGAN:
For many years I, Vivian Mae Hill Jordan took the marriage date that I assumed my Father, W.K.Hill had put in the Funeral Home Register that I have in my possession. Finally I took it upon myself to use the information that had been sent me of clippings from the Capitol Hill, OK newspaper that my Mother, Nora Blanche Flanagan Hill and my Father had been married in her big sisters' (Bessie Flanagan Albright) home in St. Louis, MO. Much to my surprise the record showed that my Dad had entered the wrong dates!!!

Children of RODNEY AS 1941 and MARY DUFFIELD WOODARD are:

iii. [illegible], b. 20 May 1919

iv. CLARENCE ALBERT, b. 18 Aug 1920, m. CHARLOTTE [illegible], 09 Jun 1940

v. [illegible], b. 27 Sep 1923

vi. [illegible], b. 24 Jan 1924, Brooklyn, NY.

vii. CHARLES RAYMOND [illegible], b. 21 Aug 1924, Pulaski, AR; d. 13 Sep 1990

viii. [illegible], b. 21 Oct 1928, Pulaski, AR.

ix. [illegible], b. 18 Aug 1930

18. EDGAR ALLEN DEL [illegible] was born in [illegible], Arkansas and [illegible] was born 23 Aug 1891 in Amsterdam, Montgomery, NY, and died 13 Feb 1962 in Little Rock, Pulaski, AR. He married CHARLOTTE M. LOUISE WOODARD 17 Feb 1915 in Port Jackson, St. Lawrence, NY. She was born Dec 1894 in NY, and died 09 Oct 1917 in Little Rock, Pulaski, AR.

More About EDGAR ALLEN DEL:
Burial: Calvary Cemetery, Little Rock, AR

More About CHARLOTTE M. LOUISE WOODARD:
Occupation: 1917, AR Census states is in Amsterdam, NY
Residence: Abt. 1917, Lived last years with Uncle Lucius Tucker at 1700 W22nd St, Little Rock, AR

Children of EDGAR ALLEN DEL and CHARLOTTE WOODARD are:

i. [illegible], b. 1903, Amsterdam, Montgomery, NY; d. [illegible], Little Rock, AR; m. [illegible], 17 [illegible] 1929, Little Rock, AR.

ii. [illegible], b. 1905, Amsterdam, Montgomery, NY; d. [illegible], Tucson, AZ; m. [illegible], 17 [illegible], 13 Aug 1929, Little Rock, AR.

iii. [illegible], b. 1911, Harvest, McClung, IL; m. [illegible], 1934, Little Rock, AR; b. Apr 1879, [illegible].

More About [illegible]:
My Uncle [illegible] resided in Little Rock, AR and he spoke on Uncle's behalf. He said [illegible] was the [illegible] of Little Rock, AR in the cabinetmaking of the South. Report that [illegible] could accept the [illegible] of Little Rock, AR I could really verify this. Remarried and not have any children, or so says the [illegible].

iv. CLOTILDE ELDITHE VIOLA DEL, b. 22 Sep 1871, Harvest, McClung, IL; d. 09 Dec 1959, Little Rock, Little Rock, AR; m. [illegible], 11 May 1893; d. 30 Jul 1961, Little Rock, Little Rock, AR.

v. [illegible], b. 17 Mar 1872, Little Rock, Pulaski, AR; d. 23 Oct 1920, Houston, Harris, TX; m. "[illegible]", 22 Nov 1907, Calvary Baptist Church, Kansas City, MO; b. 11 Mar 1887, Tulsa, Arkansas, MO; d. 05 Jul 1947, Houston, Harris, TX.

More About [illegible]:
W. R. Hill told my mother, Clotilde Del, [illegible] story. He helped in moving as a boy of 10 yrs old, by Oklahoma City, Okla. He would be before the Land Rush of 1889.

Also, DD was told by Mr. W. R. was on the train to Mexico City when the train came that the U. S. President Mckinley had be assinated. This would be 1901. Perhaps this was his first trip to Mexico City, to open up a branch Cannon and Top company for his brother in law, O. D. Tucker, JR.

More About [illegible]:
Enlistment: 22 Sep 1920, Fort Worth, Tarrant, TX
Residence: 08 Nov 1920 - 1923, Boy Scout of America Troop, Houston, TX

Marriage Notes for WILLIAM DEL and MARIA FLAMBEAU:
For many years I, Vivian Tate Hill Kelton took the marriage date that I acquired my Father, W.R. Hill had me in the Funeral Home Records, that I have in my possession. Recently I took it upon myself to see the information for Marriage Licence in our state of Oklahoma from the Capitol HQ, OK and guess that my Mother, Mom Blanche was above 18 yr old yet my Father had been married in her big absent Classic Flamingo Airbright home. It Sounds wrong. Mom to my memory the beauty showed not my Dad had entered the wrong family!!

1. Hill Memoranda list Henry and Nancy as children of Nicholas, Possible record of Henry & Martha Hill, Found in "Minutes of the Albany Committee of Correspondence 1775-1778",Vol 1 pg 1090 Schenectady Committee, lists a Martha Hill as being appointed at a meeting on 19 Apr 1777 as a person to 'keep a Publick House or Teveron'(sic). Also a Henry or Harry Hill was accused of having a 'bundle of cloathes' that had been obtained from the British soldiers in exchange for liquor. This happened in Dec of 1777. Then in Feb of 1778, two men where accused of robbed of a pair of leather britches and two 'Rawls of Tobacco' . The soldiers found the two who billeted with Henry Hill and the accuser said he had seen the two bundles of tobacco in possession of Henry Hill. etc. Hill paid fine.
2. The Mohawk Valley by W. Max Reid, pg 399, See the notes section to read about Florida, Montgomery, NY, its history and background. This is where Nicholas Hill settled and raised his family.
3. Marriage by Rev. Henry Stead- Malta,Saratoga,NY, Info from the Hill Memoranda pages.
4. Hill Memoranda list Henry and Nancy as children of Nicholas.
5. A Record, Genelogical,Biographical, Statistical of Thomas Stanton, of CT, pg 247, by Wm. A. Stanton, Ph. D., D. D. pub. 1891. Lists Sophia Stanton as marrying F. Asbury Hill in 1839 and she had one child Enders Hill, who 'married and moved West'.
6. Reformed Prot. Dutch Chu. bp/Enders S. Hill, 2nd marriage of Asbury Hill, Records of Dutch Church show marriage of Asbury Hill and Emily Loomis all of Florida, Montgomery, NY.
7. John L. Hill, author of the 'Hill Memoranda", The listing of names, dates and locations of the children of Rev. Nicholas Hill, Rev. Soldier is due to the Bible pages of Rev. Hill in the National Archives and the effort of John L. Hill, the Rev. last son born, in putting together the family of Rev. Nicholas Hill, Drummer boy and Sergeant in the Rev. War.
8. Reformed Prot. Dutch Chu. bp/Enders S. Hill, Baptism /Enders S. Hill 1842, Records of Chur. say he was b 23 Aug 1841 and bp 22 May 1842 and he was son of Asbury Hill and Sophia Stanton Hill.
9. Recs/Reformed Dutch Chu Florida, NY, Birth of Enders Hill & Marriage /Asbury Hill, Record of birth of Enders Stanton Hill, son / Asbury and Sophia Stanton Hill.Record of 2nd marriage of Asbury Hill to Emily Loomis 31 May 1843.
10. Marriage License for Enders S. Hill & Lottie Woodard, 17 Feb 1863, Performed by Samuel McKean, M.G. for Enders S. Hill of Port Jackson, NY and Lottie Woodard of Amsterdam, NY.
11. Marriage License for Enders S. Hill & Lottie Woodard, Fort Jackson, St. Lawrence Co., NY is where they were married. The handwriting made it appear to be PORT Jackson!!
12. 1865 Montgomery Co. NY State Census, # 112 and #113, Francis and Enders are side by side. Both are farmers. Enders is 23 and Charlotte is 24 and b in Montgomery Co. Frances E.(mily) is 1 yr and 8/12 old.
13. Aunt Lot, sister to my Father, W. K. Hill, Personal knowledge, I knew Aunt Lot. She was a rather small woman, petite and very proud of her figure. She visited us in Houston, TX as an old woman. I remember her showing me a small printed book and a picture of a drummer boy and telling me that this was my ancestor. She started me on my journey to find my ancestors!.
14. WWI Registration Card, Wm K. Hill, #2798 Card #5259, On this card, signed by my Father, W. K. Hill, it states he was born 14 Mar 1879. Other records have stated the 17!!
15. Picture of Load/Cotton Picking Sacks, Cuero,TX, Picture in Cuero,TX, Picture taken when first load of Cotton Picking Sacks were shipped out. Not long after this the Depression hit and we moved to Houston, TX. My Father,W.K. and brother, Maurice (baseball cap) and me, Vivian (child w/broken arm) along with all the workers of the Canvas company.
16. Personel Knowledge of Vivian Hill Jordan.
17. Marriage announcement of W.K. and Nora Hill, Capitol Hill, OK Newspaper-30 Nov 1907 #13, Announcement says they were married at Bride's sister home, Mrs. Walter Albright in Kansas City, MO. They left for Capitol Hill, OK. immediately for home of bride, Mr. and Mrs. E. G. Flanagan and surprised everyone on Sunday. Monday they were to leave for Mexico 'where groom was manager of a Duck and Rubber Co.'This would be the canvas business that was owned by W.K.'s brother in law, O. D. Tucker, Jr. in Little Rock, AR.

Appendix

1. Hill, Moses and Mary, as children of Jonathan, Jonathan's sister of Mary & Martha Hill. Found in Minutes of the Albany Committee of Correspondence 1775-1776, Vol. 1, pg 1080 Schenectady Committee, John Martha Hill is being questioned of a meeting on 19 Apr 1777 as a person to keep a Public House in Tryon's Row. After a Mary or Harry Hill, she assisted at having a Bundle of Cartridges that had been obtained from the British soldiers in exchange for liquor. Not proposed in Dec of 1777. This is Feb of 1778, my own where accused of robbed of a gun of Jonathan Hill and son Hendy of Johnson. The soldiers found in house with Mr Hilliard with Harry Hill and the owner said he had been the one [illegible] of robbers in possession of Harry Hill. etc. Still said that

2. The Mohawk Valley by W. Max Reid, pg 208. Shows the entry notice to seal about Florida, Montgomery, NY, in Albany and Montgomery. This is where Jonathan Hill married and moved his family.

3. Marriage by Rev. Henry Sickel - Mohawk Dutch Church, NY, from the Hill Monmouth papers.

4. Hill Memorial in the Albany and Montgomery counties of NY Gazette.

5. A Record, Genealogical, Chronological, Statistical of Thomas Stanton, of CT, pg 207, by Wm. A. Stanton, PA, D. D., D. D. pub 1901. I for Sarah Stanton is marrying R. Aubrey Hill in 1779 and she had one child Eudora Hill, who married and moved West.

6. Reformed Ref. Church, Tin. Sp/Tin Sun 8 1881, 2nd marriage of Aubrey Hill, Records of Dutch Church about marriage of Aubrey Hill and Harry Jones, of of Florida, Montgomery, NY.

7. Issue 1. 1881 issue of the Hill Monmouth", The listing of names, dates and locations of the children of Rev. Nicholas Hill, Rev. Hedley is due in the Hill map of Rev. 1818 in the National Archives and the letter of Aug 1. 1818, the Rev. has such, in proving to prove the family of Rev. Nicholas Hill. Deceased Rev and Sergeant in the Rev. War.

8. Reformed Ref. Church Chr. Sp/Tin Sun 8 1881, Records Baptism & 1881 1842. Records of Chr. sp on Sun 8 22 Aug 1841 and by 22 May 1842 and he was son of Aubrey Hill and Sarah Stanton.

9. Rev. Reformed Dutch Chr. Florida, NY, Hill of Eunice 1881 & Marriage (Aubrey Hill, Record of Dutch of Eunice Stanton Hill, son (Aubrey and Sophia Stanton Hill Record of 2nd marriage of Aubrey Hill in Family Lineage 31 May 1841.

10. Marriage Records of Eudora 8 1881 & Harry Woodard, 17 Feb 1862. Performed by Samuel Hill, Mr. for Eudora S. Hill of Fort Jackson, NY and Lizzie Woodard of Amsterdam, NY.

11. Marriage Licenses for Eudora S. Hill & Lizzie Woodard, Fort Jackson, St. Lawrence Co., NY is where they were married. The house they made it appear to be FOR 1 between.

12. 1883 Montgomery Co. NY State Census, # 112 and #113. Friends and Eudora are with by Hill, are thereon. Eudora is 23 and Lizzie is 24 and is in Montgomery Co. Frances L. (only) is 1 yr and #113 old.

13. Gone Int. alone in my Valise, W. K. Hill. Personal knowledge, I knew About Lot. She was a rather small woman, petite and very proud of her figure. She worked as a Librarian, TX as an old woman. I remember her showing me a small printed book, not a photo, in a drawer by and telling me that Hill was my ancestor. She wanted me as my Journey is free my ancestors.

14. WWI Registration Card, Wm. A. Hill, #2299. Card #2299. On this card, signed by my Father, W. A. Hill, it states he was born 11 May 1871 (Other records have stated the 17th)

15. Photos of Lizzie Woodard Hill, Sonia, Lizzie, TX, House in Cisco, TX, Photos taken when first land at Cotton Twinkle Sonia were displayed you. Not long after this the Depression hit and we moved to Eastland, TX. My Father W.K. and brother, Marvin (Junior) lived and, I was I didn't or I look as and along with all the workers of the Cisco company.

16. Personal Knowledge of Vivian Hill Larson

17. Marriage was performed of W.K. and Irene Hill, Central Hill, OK Newspaper-13 Nov. 1910 #12, Announcement says they were married in Brooks (their home), Sha. Wate. Arlington in Kansas City, MO. They had the Legalo 1910, OK.

18. Marriage Licenses for Brooks, Ida Mae, and Mr. E. C. Fraser and received congress on Sunday. Monday they were to leave for Marion where young was manager of a Dock and Ruth in Co. Thomas and he (?) cannot buildings that was owned by W. A. Fraser in San, O. Fraser, B. in Lake Park, AR.

N.Y. Mart. Prec. 1784

N. 532

Henry Hill & Martha Reddle

, Aug 1763 M.R. VII p 284

Sub 1900 AR - for Tucker - NO
— Lottie - 73-4-6 - 813 Center St. Big Rock Imp.
" " Raymond Hill -
b 1870 - d - 83-21-22
W 2nd St.
Big Rock

Sub 1900 AR - Floyd Davidson - N. L.

1900 - where's Lottie?

Not listed in my copy of Hill Memoranda
+ listed in M. Dunlap's copy - Gift of
Rev. N. Hill Daddy of
Schnectady, N.Y.

1713 - Richard Hill - supposed to be a brother of
Adam Hill, was a resident of Schnectady

10 Dec 1764 Adam Hill of Schenectady, N.Y. Father
of Henry + Nicholas. He was b. Derry Co., Pa.

Dec 32(?) 1768 - Henry + Martha, his wife, born (?)
of Schnectady, N.Y.

1796 21 Aug - Rev. N. Hill joined Meth. Soc.

1803

Minutes/Albany Committee/Corres. Vol. II
974.7
A336

In Committie the 19 April 1777

Resolved that the town Wach be very delegent in apprehending all Negroes that may be found to run on the Street after ten O Clock that if they take any of them up to confine them in the wach house till next morning and then their owners may releas them on paying three Shillings to the watch for Each Negro or Else they are to receive thirty Lashes on their naked back and also that the said wach be very Delegent in apprehending such pleces that Negroes may be combined together and take them in Confinement and inflict the above punishment on them, and the owner of such house where such Negroes may be found together Shall pay a fine of forty Shillings to the Officer of the wach which fine Shall be recovered by warrent from the Chairman of this or any future Committee

---

At the meeting of the 19th April 77

Personly Appeared

Abm. Fonday Charman

Abm. Othout	Abm. Othout[1]
Meyndt. S T Eyck	Nicholas Veader
William Schermehorn	Aron N V Petten
Meyndt. M Wemple	

Resolved that all such Persons as are Appoited by us to Keep A Publick House or Teveron, Attend at this House on Wednesday the 23 Inst. for to pay ther Excise & Receive Luysence Such Persons as are Appointed by us are Hereunder Mentioned as follows Vit.

Rubin Simons	Gerit Van Eps
William James	Mathew Clark
Joseph Knox	Simon Groot
Salley Culberson	Tunis Swart
Edward Earley	John Meibey
James Donlap	John B Tist Van Eps
John A Bratt	Martha Hill
Robt. Moston	

Rules and orders for the town Wach

1 The wach are to meet at 9 OClock every Eavening and whoever belongs to the wach and does not appear before ten O Clock Shall be Judged fineable

[1] Names thus repeated in original.

Dec$^{r.}$ 4th 1777

Ryneer Mynderse in the Chair

John Cuyler	James Wilson
Hugh Mitchell	Albert Mabee
Jacobus Teller	Dirk V^{n} Ingen

Received a Letter from Albany Com$^{te.}$ desiring our Attendance this day which we answ$^{d.}$ as p^{r} C$^{y.}$ on File

---

Dec$^{r.}$ 9th 1777

Ry$^{r.}$ Mynderse in the Chair

John Cuyler	James Wilson
Hugh Mitchell	Albert Mabee
Jacobus Teller	D^{k} V^{n} Ingen

A Complaint being entered that Jellis V^{n} Vorst detained from the Clerk of the Hosp$^{l.}$ the Effects of a Soldier who died in the G^{l} Hospital. It was resolved that s^{d} V^{n} Vorst should deliver the said Effects to the Clerk of G$^{l.}$ Hosp$^{l.}$ V^{n} Vorst appear$^{d.}$ before this Board but refused to deliver them up upon which resolved that a Warrant be given to John Clute Constable to apprehend and take him to Albany Goal if he refuses to deliver the s$^{d.}$ Effects

---

Dec$^{r.}$ 11th 1777

Ryn$^{r.}$ Mynderse Chairman

Jacobus Teller	Hugh Mitchell
Alex$^{r.}$ Vedder	Dirk V^{n} Ingen
James Wilson	

Capt Hicks of Col: V^{n} Schaiks Regm$^{t.}$ lodged a Comp$^{t.}$ against some of his Sold$^{rs.}$ selling their Cloaths for Liquor and desired a search Warrant to search the House of one Harry Hill which was granted. The Serj$^{t.}$ appointed to search returned and brought a Bundle from Henry Hill from Mat: Clark a Bundle from V^{n} Vorsts and 2 pair of stockings from M^{r} McCreddles supposed to belong to the Soldiers

At A Meeting of the Committee febr^{y} 1st 1778

Present

Abraham Funda Chairman

John Cuyler	Alex$^{r.}$ Vedder
Albert Mabey	Abr$^{m.}$ Oathaut
Jacobus Teller	Hugh Mitchell

Daniel McDonald[1] a Soldier in Colonel Van Skeyks Reg^{t} and Cap$^{t.}$ Cobs Company informed the board that he hase a boy of Seven years Old Now living with George Posses which he desires to have in order to bind him Out an Aprentise to Some person and that Said Posses Refuses to let him have the boy. Said Posses being Also pressent Says that he hase kep Said boy one year and Nine monthes and that he is willing to deliver up Said boy if Said McDaniel will pay him fifteen pounds for his keeping. Resolved that if Said McDaniel do pay to George Posses fifteen pounds N Y C on or before the fifteenth day of this Ins^{t} then Pusess Shall deliver up the boy if Not the Said McDonald is to bind his Son An Aprentise to the Said Posses and that the Said Posses Shall be bound to learn Said boy the Trade or Calling of a Shoemaker

John McCallom Complains to the board that he hase been Robed of one pair leather britches & two Rawls of Tobaco and Supposses that Isaac Isaacs & Hanyost Pease is the persones Giltey of the Robery as they lived or was billeted in his house he further Says that he hase Seen the two Rawls of Tobaco in the Possesion of Henry Hill and requests a Serch Warrent to Search the House of Said Hill. Resolved that a Search warrent be granted to the said McCallom on his Making Oath that he thinkes that the whole or part of Said Effects is in the possesion of Said Hill

I do Swer on the holy Evangelist of Almighty God that I have Seen two Rawls of Tobaco in the possesion of Henry Hill which I beleve to be the two Rauls of Tobaco Lately Stoll out of my House to the best of My K[n]owledge So help me God

Sworn before me John McCollom[2]

Abraham Fonda Chairman P: T:[2]

---

[2] Original signatures in the record.

[1] There is the same confusion of names between McDonald and McDaniel in *State Archives*, vol. 1 (*Documents relating to the Colonial History of the State of New York*, vol. 15), p. 184, 252. He served in Capt. Copp's company of Col. Van Schaick's regiment.

John McCallom having taken the above Oath Resolved that a Serch warrent be granted to him which was don Accordingly. The Constable having taken the warrent and made Search found two Roles of Tobaco in the possesion of Henry Hill which he produced to this board, & John McCallom being asked if the Said Tobaco was his he answred that it was and was willing to Swer that it was his property to the best of his Knowledge. Resolved that if Said McCalom proves his propertey by Oath that it be delivered to him. And that he take the following Oath

I do Swer on the Holy Evangelist of Almighty God that the two Roles of tobaco this day found by the Constable (and Now in the Committee Chamber) in the possession of Henry Hill is my Property to the best of My Knowledge So help me God

Sworn before me John McCollom [1]

Abraham Fonda Chairman[1]

Resolved that Henry Hill pay the Coast of the warrent isued against him, two Shillings for writing the warrent & two Shillings for Serving it.

Resolved that Abraham Funda is Appointed to attend at the General meeting of the Countey Committee at Albany on tuesday Next. Resolved that John Cuyler Alexr. Vedder & Hugh Mitchell is appointed to be a Sub-Committee to transact bussiness in the Town untill Seterday Next.

At a meeting of the Committee 3d febry 1778

Present

John Cuyler Alexander Vedder

Hugh Mitchell

John Brown Soldier in Colonel Van Skeuks Regiment & Captain Grahams Company Complains to this board and Says that he hase been lately on Command Along with the Rest of his Company at Sarratoga and when he went from this Town to go on Said Command he left Sundrey Articles Viz a fether bed & bedding Shirts & Stockings two brass Cooking Kettles on Tin kettle Teapott &c in the Care of Elizabath Robeson whom he kep as a Compenion for Some time and that on his Return to Town from Said Command he was informed that the Said Elizabath Robeson had imbazled & Made away with all his Effects and was her Self gon to Fort Schuyler Along with another Man.

[1] Original signatures in the record.

SINGLE SOURCE NOTETAKING FORM

Name(s) of Interest: Hill

Ancestor(2) Collateral Line:

Date of Search: 22 JAN '91

Document Obtained:

Search Result:

Researcher: V Gordon

Jurisdiction and Locality:

Place of Research: SLC

Depository Street City State/Country

SOURCE DESCRIPTION, CONDITION, HOW SEARCHED, PURPOSE OF SEARCH

Call/Film # 0935143 Vol. ____ Page ____

Edwin Hill's collection

Document(s) Dated ____ Recorded ____

Henry Hill - 1762 - 1828

b. Schenectady, NY - d. Amsterdam, NY

m. Eleanor Patterson 1764 - 1844

Henry 1793 - 1859

Hannah J. m. S. G. Pierce

See Henry 1769/70 - 1828

323 vol 38 / 325 vol. 3 + 83 ??

→

(another card)

Henry Hill 1769/70 - 1828 b. Schenectady, NY
b. ?13 1/22.?? d 9.16 NY

? son/Mr. Henry 1730 - 1776
m. Nelly Patterson d 1789
m. Elenor Silburg?) d 1844

✓ Endless - info prob. from me!

Rev. War Pension Applic.

Warrant #7247 Issued 3 Aug 1790

Henry Hill m Nelly Patterson
18 Aug 1789 in Florida, Montg., NY
by Rev. Rubin Midge

Henry Hill d 16 Sept 1828

W 23279 - (widows #)

Enlisted at Albany 1779 - Drummer Boy

Discharged 1783

"400, in Debt" - has rheumatism,

Was at taking of Cornwallis

Occupation - Inn Keeper & farmer

Family of four -

Henry - 18 yrs - b. 1758 — Henry b. 1758 18 175P

William - 10 " b. 1759

Elizabeth - 15 " b. 1754 m. 21 yrs. old 18

The Mohawk

Surname	Given Name/Remarks	Birth	Death	Age
	Andrew		9.26.1847	79y
	Olive, w of Andrew		1.19.1829	55y
	Sally		2.20.1841	53y

.....end of record

==========

A RECORD OF BIRTHS RECORDED BY MRS MARY STEVENS
1767-1788
AN 18TH CENTURY MIDWIFE OF SCHENECTADY, NY

Contributed by: Donald Keefer

Originals of this record were located at St. George's Episcopal Church, Schenectady in the early 1900's.

Birth Date	Parents	Child
10. 1.1767	Jan B. & Elizabeth Wendel	Maria
10.17	John & Margreata Vansice	Maria
11.20	James & Margreata Shuter	Ann
11.21	Alle Nichson	child dead
12.11	Sal, Mrs Mabie's negro wench	Dien
12.29	Henry & Elizabeth Peck	Margreata
12.31	Volkert & Susanna Vedder	Mynerd
1. 9.1768	Nan, Henry V. Driesen's negro wench	Nan
2. 7	Mrs Evans	stillborn girl
3.16	Mercy Speck	John
3.21	Abraham & Margreata Swits	Johanis
4.12	Sal, Mr Peters' negro wench	Phebe
4.27	Arent & Hellena Van Patten	Maria
6.12	Hegge, J. B. Van Eps' negro wench	Gin
6.18	Harmanius & Margreata Peters	Margreata
7.12	Claus & Sara V. D. Volgen	Susanna
7.21	Rev Barent & Alieda Vrooman	Walteries
7.24	Nicolas & Catrina Vedder	Johanis
7.26	Charles & Hanah Millar	John
8. 2	Thamar, Mr McFarlen's negro wench	Manchester
8. 4	Jelius & Arajantie Yates	Joseph
8. 9	Claus & Cathilna Degrave	Weltie
8.17	Albert & Annatie Veder	Elizabeth
9. 3	Statie, John Vrooman's negro wench	Isabell
9. 4	Mrs Constable	James
9.11	Robert & Margreata Hagedorn	Maria
9.16	Juba, Mr Dungan's negro wench	Daniel
9.16	same	Charlote
9.28	John & Rachel Farrel	Kennedy
10. 7	Cornelius & Annatie Cuyler	Harmanuis
10. 8	John & Volke Bradt	Andries
10.13	Mrs Tymes	a son

V 3 #3

Birth Date	Parents	Child
10.15.1768	Andrew & Annatie McFarlen	Ann
11. 4	Andries & Hellena Wemple	Andries
11. 5	Mrs Davis	Loftus
11. 9	Daniel & Engletie Campbell	David
11.11	Christopher & Jannatie Yates	Joseph
12. 1	Henry & Martha Hill	Henry
12.13	Johanis Catrina Mynderse	Rynier
12.25	Johanis & Susanna Rosebom	Elizabeth
1. 7.1769	Doech, Hendrickus Vedder's negro wench	a girl
1.11	Johanis & Susana Cuyler	Annatie
1.18	Lancester & Arenjantie Conner	Maria
1.19	Harmanius & Catrina Wendel	Harmarnius
1.23	Jesse & Martina Conde	Adam
1.26	Peter & Rebacka Peters	Anna
1.28	William & Hellena Teller	Anna
2. 7	Gin, Claus Degrave's negro wench	Gin
2.14	Dien, John Schonmaker's negro wench	Harry
2.26	Robert & Jane Riking	Robert
3. 3	Issac & Deborah Switz	Simon
3.25	Isabela V. D. Bogert	Catrina
4. 7	Freeman & Arenjantie Schermerhorn	Neltie
4. 9	Arent & Catrina Potman	Catrina
5. 5	Thomas Brower Banker	Madelena
5. 7	Thankful Hadzard	Amena
5.19	Dirick Vol Ingle & Margreata	Abraham
5.22	Gin, Tho. Brower Banker's negro wench	Jack
6. 2	Dien, Mrs Rachel Wemple's negro wench	Sam
1. 4.1770	Harmanus & Margreata Peters	Jacobus
1.16	Elies & Gertyude Groet	Hermanus
1.22	Arent & Janatie Stevens	Jonatan
2. 4	Petres & Gertyude V. D. Volgen	Susana
2.22	Albert & Engletie Mabie	Abraham
3. 4	Elizabeth Arnold	girl born dead
3. 5	Dian, Claus Vanpetten's negro wench	Tom
3.15	Robert & Hanah Clench	Elizebeth
3.26	Thamar, Mr Mcfarlen's negro wench	Manchester
4.12	Simon & Annatie Groet	a son
4.15	Claus & Cathlina Degrave	Nicolas
4.17	Jan B. & Elizebeth Wendel	Nicolas
4. 7	same	Jacomina
5. 6	Albert Mabie's negro wench	Sam
5. 7	Andrew & Margreat Liddle	James Andrew

.....to be continued

N.Y. Hist Soc 1915 - Vol. II Muster R
Rev. WA

NEW YORK LINE—

CAPTAIN LEONARD BLEECKER'S

A Muster Roll of Captain Leonard Bleeker Company in the States of America Commanded

November 21st 1776
November 21st 1776
Commission'd May 28 1778

No.	Appointed	
		Serjeants
1		William Vonck
2		Cornelius Maxwell
		Corporals
1		John Chase
2		John Beedle
3	Dec 10, '79	John Beekman
		Drum
1		Henry Hill
		Fife
1	June 17 '80	James Houxly
	Inlisted	Privates
		Chs F. Brown
		Michael Burgess
		John Burkdorff
		John Cooper, Senr
5		John Cooper, Junr
		Joseph Collins
		Joshua Eagins
		Anthony Funna
		Alexa Forbes
10		Abm Garritson
		James Grace

NEW YORK L

3RD REGIMENT

COMPANY MAY JUNE, 17

third Battalion of New Yo
by Peter Gansevoost Col

Captain Leonard Bleeker
Lieut Prentice Bowen
Ensign Benjm Herring, Ca

Term	
	FOR MAY JUNE 17
	Sick Baskin
	Deserted A
	Confined

Brother to my Nicholas - Also A Drummer boy

C-4

REPORT OF CASUALTY

NAVPERS-2063 (REV. 10-44)

NAME (Last) (First)	RANK OR RATING	BRANCH	STATUS C-IVE / INAC-TIVE	FILE OR SERV. NO.
HILL Maurice K[illegible]	Lt. A-V(N)	USNR		98561

CASUALTY CONTROL NO.	DUTY ATTACH[illegible]	PREVIOUS DUTY
1[illegible]66-3-7-1	VPB 104	Hqtrs. Sqn. FAW 14, NAS, San Diego, Calif. Comm reform VPB-104

STATE CREDIT (Street)	(City)	(County)	(State)	NAVAL DISTRICT
2223 Cleburne	Houston	Harris	Texas	

DATE OF BIRTH	PLACE OF BIRTH		RACE
5 May 1916	El Paso	Texas	White

DATE OF APPMT. OR ENLIST.	PLACE OF ENLISTMENT (City)	(State)	MARITAL STATUS	DEPENDENTS
Av. Cad. 31 Dec. 1940			Single	Yes

CASUALTY STATUS	CASUALTY CODE	ENEMY ACTION	DATE OF CASUALTY
Missing to reported dead	0622 to 6422	X YES / NO	11 Nov. 1944

CAUSE OF CASUALTY	PLACE OF CASUALTY	AREA
Plane crash (Enemy action)		Asiatic

NOTIFICATION OF NEXT OF KIN

[ ] BY LOCAL ACTIVITY [ ] BY LETTER [X] BY BUPERS BY TELEGRAM (Indicate No.) 5-0

NAME(S) OF NEXT OF KIN	RELATIONSHIP(S)	ADDRESS(ES)
* Nora Blanche Hill	Mother	2223 Cleburne, Houston, Texas
William Kline Hill	Father	Same

Report of death rec'd 14 Dec. 1944 DATE 9 Jan. 1945

RELIGIOUS AFFILIATION (WHEN KNOWN) TO BE NOTED ON CHAPLAIN'S COPY _____

ADDITIONAL DISTRIBUTION:

- [ ] NAVY MUTUAL AID ASSOC. (IF MEMBER)
- [✓] P-505 P.O.W. OFFICE (IF PREV. MISSING)
- [✓] WAR DEPT. P.O.W. INFO. BUR. (IF PREV. MISSING)
- [✓] DCNO-AIR-OP-32 (OFF. PERS.) (IF AVI. OFCR.)
- [✓] DCNO-AIR-OP-34h (IF AVI. OFF. OR ENL.)
- [ ] BU_____ (BU. CONC. IF NOT AVI.)
- [ ] S&A OFFICERS ACCTS. (IF ON ROLLS)
- [ ] S&A (FIDELITY BOND SECTION) (IF BONDED OFCR.)
- [ ] S&A (OFF. PERS.) (IF BONDED OFCR.)
- [ ] DIR. NAV. INT. (IF EVER ATTACHE, ETC.)
- [ ] P-7 CHAP. DIV. (IF CHC)
- [ ] SEC. TREAS. (ALUM. ASSOC.) NAV. ACAD. (IF ATTENDED)
- [ ] PERS-31161, VIA PERS 31 (IF MER. MAR. IA)
- [ ] P-17 WOMEN'S RESERVE (IF WAVE)
- [ ] P-317 SUB. (IF ATT. TO SUB. ACTIVITY)
- [ ] P-3638 MMR - MID.
- [ ] P-3637 RES. MID.
- [ ] P-5322, S&A (D.G.) (IF DEAD TO OTHER STATUS)
- [ ] VETS. ADMN. (IF FROM DEAD TO OTHER STATUS)
- [ ] NAV. TRAINING SCH. (INSERT NAME, ADDR. OF SCHOOL IF EVER HAD MID. TRAINING)
- ____ INSURANCE COPIES

MASTER VERIFIED	COPIES	RUN BY OPERATOR-DATE	ROUTED BY
1.	C-4	RCD 1-12-45	
2.			
3.			

REPORT OF CASUALTY

NAVPERS-2063 (REV. 8-44)

NAME (Last) (First) (Middle)	RANK OR RATING	BRANCH	STATUS	FILE OR SERV. NO.
HILL, Maurice Kenn[illegible]	Lt. A-V(N)	USNR	X ACTIVE ☐ INACTIVE	58561

CASUALTY CONTROL NO.	DUTY AT	PREVIOUS DUTY
16744-X-11-1	Bomb Sqdn. 104	NAS, Miscellaneous, Kans.

STATE CREDIT (Street) (City) (County) (State)	NAVAL DISTRICT
2223 Cleburne Houston Harris Texas	

DATE OF BIRTH	PLACE OF BIRTH	RACE
5 May 1916	El Paso, Texas	White

DATE OF APPT. OR ENLIST.	PLACE OF ENLISTMENT (City) (State)	MARITAL STATUS	DEPENDENTS
31 Dec 1940		Single	Yes

CASUALTY STATUS	CASUALTY CODE	ENEMY ACTION	DATE OF CASUALTY
Missing	0622	X YES ☐ NO	11 Nov 1944

CAUSE OF CASUALTY	PLACE OF CASUALTY	AREA
Enemy action		Asiatic

NOTIFICATION OF NEXT OF KIN

☐ BY LOCAL ACTIVITY ☐ BY LETTER X BY BUPERS BY TELEGRAM (Indicate No.) 1-0

NAME(S) OF NEXT OF KIN	RELATIONSHIP(S)	ADDRESS(ES)
Nora Blanche Hill	Mother	2223 Cleburne, Houston, Texas

Missing

to Dead Log 18466-X

DATE 19 December 1944

RELIGIOUS AFFILIATION (WHEN KNOWN) TO BE NOTED ON CHAPLAIN'S COPY _____

ADDITIONAL DISTRIBUTION:

- ☐ NAVY MUTUAL AID ASSOC. (IF MEMBER)
- ☐ P-505 P.O.W. OFFICE (IF PREV. MISSING)
- ☐ WAR DEPT. P.O.W. INFO. BUR. (IF PREV. MISSING)
- ☑ OCNO-AIR-OP-32 (OFF. PERS.) (IF AVI. OFCR.)
- ☑ OCNO-AIR-OP-34h (IF AVI. OFF. OR ENL.)
- ☐ BU_____ (BU. CONC. IF NOT AVI.)
- ☐ S&A OFFICERS ACCTS. (IF ON ROLLS)
- ☐ S&A (FIDELITY BOND SECTION) (IF BONDED OFCR.)
- ☐ S&A (OFF. PERS.) (IF BONDED OFCR.)
- ☐ DIR. NAV. INT. (IF EVER ATTACHE, ETC.)
- ☐ P-7 CHAP. DIV. (IF CHC)
- ☐ SEC. TREAS. (A.A.) NAV. ACAD. (IF ATTENDED)
- ☐ PERS-31161, VIA PERS 31 (IF MER. MAR. (A)
- ☐ P-17 WOMEN'S RESERVE (IF WAVE)
- ☐ P-317 SUB. (IF ATT. TO SUB. ACTIVITY)
- ☐ P-3638 RMR - MID.
- ☐ P-3637 RES. MID.
- ☐ P-5322, S&A (D.G.) (IF DEAD TO OTHER STATUS)
- ☐ VETS. ADMN. (IF FROM DEAD TO OTHER STATUS)
- ☐ NAV. TRAINING SCH. (INSERT NAME, ADDR. OF SCHOOL IF EVER HAD MID. TRAINING)

MASTER VERIFIED	COPIES	RUN BY OPERATOR-DATE	ROUTED BY
1.	8	[illegible]	
2.			
3.			

98561 JAN 30 1945
Pers 5324a - lk

Prepared 18 Jan 1945

LIEUTENANT MAURICE KENNETH HILL, A-V(N), U. S. NAVAL RESERVE,
ACTIVE, DECEASED

Re: Service of

- -

1916 May 5 Born in El Paso, Texas.

OFFICER SERVICE

1940 Dec 31 Accepted appointment and executed oath of office as Aviation Cadet, U. S. Naval Reserve, to rank from 2 January 1941.

1941 Jan 13 Reported to Naval Air Station, Pensacola, Florida, for active duty undergoing training.

Jul 18 Appointed Naval Aviator (Heavier-than-Air).

Aug 15 Accepted appointment and executed oath of office as Ensign A-V(N), U. S. Naval Reserve, to rank from 6 June 1941.

Aug 15 Detached from Naval Air Station, Pensacola, Florida, and ordered to Transition Training Squadron, Pacific Fleet, for temporary active duty involving flying under training. Further ordered to a Patrol Squadron for active duty involving flying in that squadron. Reported September 18.

1942 Apr 18 Detached from Patrol Squadron and ordered to another Patrol Squadron for duty involving flying. Reported April 18.

Jun 27 Accepted appointment and executed oath of office as Lieutenant (jg) A-V(N), U. S. Naval Reserve. Appointed under Almav 120.

1943 Mar 1 Appointed to the rank of Lieutenant A-V(N), for temporary service in the U. S. Naval Reserve. Appointed under Almav 37 of 1943.

Oct 31 Detached from Patrol Squadron and ordered to Fleet Air, Alameda, for duty involving flying. Reported November 10.

Nov 15 Detached from Fleet Air, Alameda, and ordered to Fleet Air, West Coast, for further assignment to duty involving flying. Reported December 15.

Dec 17 Ordered to Headquarters Squadron, Fleet Air Wing 8, for active duty involving flying. Reported December 18.

1944 Jan 19 Ordered detached from Headquarters Squadron, Fleet Air Wing 8, and to Headquarters Squadron, Fleet Air Wing 14, for temporary active duty involving flying under instruction to qualify as a Patrol Plane Commander and, upon completion, for further assignment by Fleet Air, West Coast.

May 8 Ordered detached from Headquarters Squadron, Fleet Air Wing 14, and to Naval Air Station, Hutchinson, Kansas, for temporary duty involving flying as a Plane Commander. Reported May 16. Further ordered to a Fleet Air Wing of Headquarters Squadron for temporary duty involving flying in connection with reforming a Bombing Squadron and for duty involving flying in that squadron when formed. Reported June 10.

American Defense Service Medal - Fleet Clasp
Asiatic-Pacific Area Campaign Medal
PURPLE HEART
Letter of Commendation by Commander, Seventh Fleet

Education: Rice Institute
Houston University - B.S. Degree

Died: 11 November 1944. (Previously reported missing 11 November 1944)

Place: Asiatic area.

Cause: Plane crash. (Enemy action)

Next of kin: Nora Blanche Hill, Mother
2223 Cleburne
Houston, Texas.

Maurice Kenneth Hill
El Paso, TX Bro. of V.H.J.

A HISTORY OF THE SECOND WORLD WAR

A Memorial

A Remembrance

An Appreciation

VOLUME THREE

Alphabetical Index

Volume 5

1948

HISTORICAL PUBLISHING COMPANY
DALLAS, TEXAS

*Lt. MAURICE K. HILL

Lt. Maurice Kenneth Hill, son of Mr. and Mrs. W. K. Hill, Houston, Texas, was born May 5, 1916, in Texas. He received his B.S. Degree from Rice Institute, Houston University, Texas, and volunteered January 2, 1941, for the U.S. Navy; trained at Naval Air Station, Pensacola, Fla. Lt. Hill was assigned to the Pacific Fleet, August 15, 1941, stationed at Cavite, Philippine Islands, where he was serving at time of the Japanese attack. Flying PBY's, he participated in the evacuation of key personnel from the doomed Philippines; also engaged in strikes on Jap bases and shipping, and served advanced duty with the Seaplane Tender USS Heron. Lt. Hill returned to the States, and again was assigned to the Pacific, August, 1944, flying Liberators, also participating in the liberation of the Philippines. While carrying out a mission November 11, 1944, he was shot down beyond Cebu Island, P.I. A Letter of Commendation was awarded plus the Air Medal, Purple Heart and Presidential Unit Citation, all in recognition of his faithful and gallant service for his country.

Lt. MAURICE K. HILL

Lt. Maurice Kenneth Hill, son of Mr. and Mrs. W. K. Hill, Houston, Texas, was born May 5, 1917, in Texas. He received his B.S. Degree from Rice Institute, Houston University, Texas, and volunteered January 2, 1941, for the U.S. Navy; trained at Naval Air Station, Pensacola, Fla. Lt. Hill was assigned to the Pacific Fleet, August 15, 1941, stationed at Cavite, Philippine Islands, where he was serving at time of the Japanese attack. Flying PBY's, he participated in the evacuation of key personnel from the doomed Philippines; also engaged in strikes on Jap bases and shipping, and served advanced duty with the Seaplane Tender USS Heron. Lt. Hill returned to the States, and again assigned to the Pacific, August, 1944, flying Liberators, also participating in the liberation of the Philippines. While carrying out a mission November 11, 1944, he was shot down beyond Cebu Island, P.I. A Letter of Commendation was awarded plus the Air Medal, Purple Heart and Presidential Unit Citation, all in recognition of his faithful and gallant service for his country.

VISITING MASONS

OFFICIAL ATTENDANCE REGISTER

Stated Communication June 1, 1923

MEMBERS OF GRAND AND ADVISORY COUNCIL SIGN HERE

H Toy Chairman
A A Sterling Advisor
Verne Lawson
Wm R. Montgomery
R L Drnschke

NAME	LODGE	NUMBER	LOCATION
D H Stafford	Houston	1189	Houston

MEMBERS OF ORDER OF DE MOLAY

OFFICIAL ATTENDANCE REGISTER

Stated Communication June 1, 19 33

		Neil Johnson	Master Councilor		
Jack Hendricks	Senior Councilor	Preston Grant	Senior Steward	John Zeller	First Preceptor
Frank Crockett	Junior Councilor	Walter Crockett	Junior Steward	John Rayburn	Second Preceptor
Edwin Gilbreath	Treasurer	Kenton Brown	Almoner	Albert Sloan	Third Preceptor
W. P. Butler	Scribe	Maurice Hill	Marshal		Fourth Preceptor
Dean A. Bennett	Chaplain		Standard Bearer	Earnest Kitchen	Fifth Preceptor
Jack Walker	Senior Deacon	Wayne Weaver	Sentinel		Sixth Preceptor
E. Evans	Junior Deacon	B. M. Black	Orator		Seventh Preceptor

NAME	CHAPTER	RANK	LOCATION
~~M. E. Kaufman~~	~~Houston~~	~~PM C#5~~	~~Houston~~
C. C. Nathan	Houston	PM C#19	✓
Arthur Todd	Houston	PM C#40	✓
James Rocke	✓		✓
Leonard A. B. Parker	✓		✓
Robt. Renick	✓		✓
Harry Gray	✓	PM C#44	✓
[illegible]	Houston	PM C#34	Houston
[illegible] Pfaffer	✓		✓
Chas. T. Walker	✓		✓
Norman Barham	✓	✓	✓
Chas. Goldenberg	✓	✓	✓
Bob Hunnicutt			
Charles Patton			
Burke Haynes			

1944 Jan 19 Ordered detached from Headquarters Squadron, Fleet Air Wing 8, and to Headquarters Squadron, Fleet Air Wing 14, for temporary active duty involving flying under instruction to qualify as a Patrol Plane Commander and, upon completion, for further assignment by Fleet Air, West Coast.

May 8 Ordered detached from Headquarters Squadron, Fleet Air Wing 14, and to Naval Air Station, Hutchinson, Kansas, for temporary duty involving flying as a Plane Commander. Reported May 16. Further ordered to a Fleet Air Wing of Headquarters Squadron for temporary duty involving flying in connection with reforming a Bombing Squadron and for duty involving flying in that squadron when formed. Reported June 10.

American Defense Service Medal - Fleet Clasp
Asiatic-Pacific Area Campaign Medal
PURPLE HEART
Letter of Commendation by Commander, Seventh Fleet

Education: Rice Institute
Houston University - B.S. Degree

Died: 11 November 1944. (Previously reported missing 11 November 1944)

Place: Asiatic area.

Cause: Plane crash. (Enemy action)

Next of kin: Nora Blanche Hill, Mother
2223 Cleburne
Houston, Texas.

In reply address not the signer of this letter, but Bureau of Naval Personnel, Navy Department, Washington, D. C.
Refer to No.

NAVY DEPARTMENT

BUREAU OF NAVAL PERSONNEL

WASHINGTON 25, D. C.

98561
Pers 5324a - lk

JAN 30 1945

LIEUTENANT MAURICE KENNETH HILL, A-V(N), U. S. NAVAL RESERVE, ACTIVE, DECEASED

Re: Service of

- -

1916 May 5 Born in El Paso, Texas.

OFFICER SERVICE

1940 Dec 31 Accepted appointment and executed oath of office as Aviation Cadet, U. S. Naval Reserve, to rank from 2 January 1941.

1941 Jan 13 Reported to Naval Air Station, Pensacola, Florida, for active duty undergoing training.

Jul 18 Appointed Naval Aviator (Heavier-than-Air).

Aug 15 Accepted appointment and executed oath of office as Ensign A-V(N), U. S. Naval Reserve, to rank from 6 June 1941.

Aug 15 Detached from Naval Air Station, Pensacola, Florida, and ordered to Transition Training Squadron, Pacific Fleet, for temporary active duty involving flying under training. Further ordered to a Patrol Squadron for active duty involving flying in that squadron. Reported September 18.

1942 Apr 18 Detached from Patrol Squadron and ordered to another Patrol Squadron for duty involving flying. Reported April 18.

Jun 27 Accepted appointment and executed oath of office as Lieutenant (jg) A-V(N), U. S. Naval Reserve. Appointed under Alnav 120.

1943 Mar 1 Appointed to the rank of Lieutenant A-V(N), for temporary service in the U. S. Naval Reserve. Appointed under Alnav 37 of 1943.

Oct 31 Detached from Patrol Squadron and ordered to Fleet Air, Alameda, for duty involving flying. Reported November 10.

Nov 15 Detached from Fleet Air, Alameda, and ordered to Fleet Air, West Coast, for further assignment to duty involving flying. Reported December 15.

Dec 17 Ordered to Headquarters Squadron, Fleet Air Wing 8, for active duty involving flying. Reported December 18.

H. M. K. Hill
VP-101
% Fleet Postmaster
San Francisco, Calif

July 15, 1943

Dear Sis:

I should guess that you are really mad at me for not writing, but darn it all I just haven't had time. Boy, is that a lie. To tell the truth I have had lots of time, but I have been so darn lazy that I couldn't think of a darn thing to say.

These pictures I am sending you have a few of me in them so I guess you can quite down a while. Although I am still trying to get pictures of all the fellows in the squadron, I am going to try and get a list of their homes, so that back in the states if I am traveling around I will be able to look

their up, and we can have a good talk about old times.

I just got to thinking — in comparison to the rest of the Navy & Army we really have have had an easy time, because we always had a nice place to come back to after a trip. For the last 6 or 8 months I have been living in very nice quarters with five or six other fellas. We really do have a very good time, and the house makes it as much like home as a person can get out here. To tell the truth that is just about the only advantage there is to being senior in the squadron, because now when any thing good comes along I am always there to get my share.

How about our farm deal? Has it fallen through or are you all just standing by waiting for some suckers to want to go to the city. The thing that is going to be the most fun about a place like that is to be able to fix up all kinds of gagets to make things easier around the farm. They say a lazy man is always inventing labor saving devices — well I have all the qualification. Also the navy has made me a no paint no strain operator. That means just getting in an up roar, but just take it easy.

Well that is about all for to-day.

Your Brother
Maurice

Howard Nelson

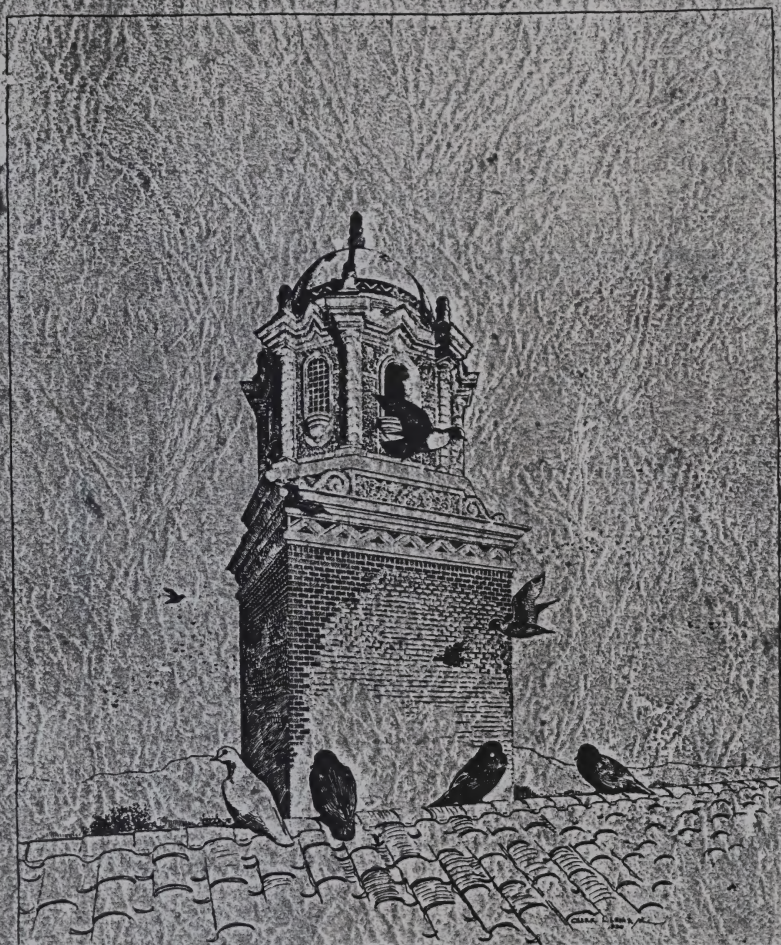

THE NEW AUSTIN HIGH SCHOOL
EL PASO, TEXAS

The TOWER

BRAUNTON AND McGHEE, GUY L. FRAZER
ASSOCIATE ARCHITECTS

THE 1931 ROUND UP

WEST TEXAS NUMBER

Copeland

PASSED BY
CENSOR

The Calvers.

Stone, Wood, Thompson

Adler, Mc, Waldeck

Ettinger

Me Schnuck Peters

D5015

PASSED BY NAVAL CENSOR

Vale, Alive, & The

PASSED BY NAVAL CENSOR

PASSED BY NAVAL CENS.

CENSOR ★ PASSED
[illegible]

My Two babies
& yours truly.
Taken on our
front steps
TB -

P57

Me

PASSED BY NAVAL CENSOR

64

CERTIFIED
FINISHER
REG. U. S. PAT. OFF.
R. X PHOTO SERVICE
PENSACOLA, FLA.
MAY 20 1941

Mr. Smith
Fr. Mills

C 2

NAVAL CENSOR
PASSED

UNITED STAT
NAVY
HEADQUART

PASSED BY NAVAL CENSOR

29 March 1999

Dear Mrs Vivian H. Jordan,

I'm the fellow that served a while with Hill. He & I were together in Houston, flying in a CAA. advanced training school in the summer of 1940. I met you & your family while there - your Dad had a awning & Tent business. While ~~training~~ training, the Navy gave us a chance to go to Pensacola. We did & he picked me up in Beaukie, Leeper & Fields were with him in his 1939 2 door Ford. (Light grey I believe) During training at Pensacola, he & I decided to finish in twin engine planes. He said we might get a job with a airline after we served 4 yrs. Later in the course they gave us a choice of duty. East Coast, West C., Alaska or Pearl H. You can see we ended up with Pear H. He arrived in Pearl before me in VP-31 or 32. Later I arrived and I was with VP-13. When I arrived at Pear after flying from West Coast he met us. He was like a brother to me. He gave me a key to his Car. We both had a pretty good time - I'll never forget he received some records from home. The name Deep in the Heart of Texas. He had 3 in case one or two were broken. Several of the Officers & I, had a apt in Honolulu - We had a crank phonograph, so he would play his records.

Sometime in 1942 he was transferred, to be checked out in PB4Y's (was like the army's B. 24, except the Navy had a single tail instead of 2 tails like the B 24.

This is the time I was out in the Pacific & he checked out in 4 engines PB4Y. I found out later he was in Perth, A. Still later I heard he had been shot down.

Everyone liked Hill because he was easy going & easy to get along with.

My sister from Ft Worth came over the 1st of March I gave her your address. She had met Hill in Bunkie. Some of the family came to Pensacola in Med 1941. Dad & family had a good time with Hill.

Wish I could give you more information but I can't.

We were in class 159 C if you have Hill's Flight jacket.

Sincerely,
Charles L. "Buck" Earnest
206 N. Weir St.
Bunkie, La 71322
Phone 318-346-6885

MILITARY

THE REGIMENT

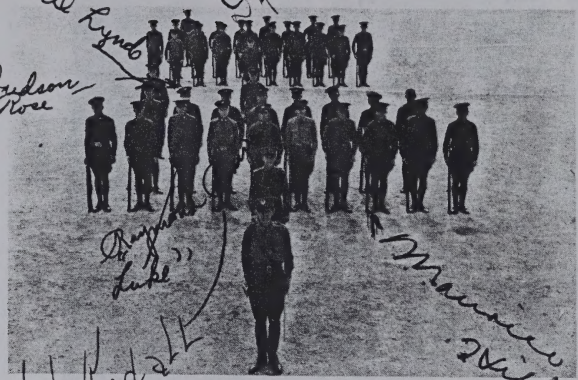

COMPANY "E"

Cadet Captain—Lee Wanner; *First Lieutenants*—Frank Bomar, Dale Phippeny, Jordan Woods; *First Sergeant*—Herman Gardiner; *Line Sergeants*—David Brown, Tolbert Bell, Warren Hall, George Harper, Raymond Ricketts, Ted Underwood; *Corporals*—David LaMasters, Dexter Maple, Raymond Romo, Jerome Shear, Philip Sleet, John Caster; *Privates*—O. K. Smith, George Morrel, Arthur Pierce, Weldon Yates, Seldon Baker, Roy Cameron, Elias Chaparo, Harrison King, Donald McIntosh, Howard Newton, Dale Virden, Fred Hamilton, Fred Clark, Frank Coons, Wesley Cunningham, Dean Hitchins, Maurice Hill, John Kendall, Bethell Kind, William Lynde, Leslie McBeth, Lawrence Reedman, Malcolm Ross, Walton Sanchez, Edwin Shirley, Ed Mitchell, Rafael Yteralde, David Gideon, John Lanier, Judson Rose, Quinn Sparks, Jesus Marcias.

COMPANY "F"

Cadet Captain—William Bremerman; *First Lieutenant*—J. T. Sullivan; *Second Lieutenants*—Jim Hillin, Johnny Woods, John Dalton; *First Sergeant*—Douglas Lunday; *Platoon Sergeants*—Jack Francis and James Barber; *Line Sergeants*—Bill Harvey, Theo Brannen, W. T. Griffith, Leonard West; *Corporals*—Walter Axcell, Raymond Graves, Bob Blair, Robert Howell, John Lance, Armando Elias, Fred Wilson; *Privates*—Harry Bischoff, Carl Irwin, Gerald Reeves, Joe Wardy, C. T. Wells, Hurley Wiley, Ralph Boswell, John Curtiss, Spencer Curtis, Albert Gessler, James Hart, Lee Roy King, Ralph LaLonde, Chester Mahoney, Russell Nauman, Russell Pool, Joe Richardson, Alvis Walker, Bob White, Marvin Whittington, Charles Woodhouse, Donald Lucas, Harris Cheek.

SOUTHWESTERN HISTORY CLUB

The purpose of the Southwestern History Club is to study the history of the Southwest from every available source and to embody the results of this study in such form as will be helpful to those interested in the subject. The officers of the club are Lee Wanner, president; Billy Spence, vice-president; Warren Hall, secretary; Jack Jennings, treasurer; Miss Cole and Miss Winkler, sponsors.

Other members are: James Barber, Theo Brannen, Lucille Bryant, Patty Dell Buehler, Elizabeth Campbell, Adelle Clay, Caroline Coles, Vincent Conner, Lorraine Converse, Berle Dennis, George Dennis, Frances DeWitt, Jack Francis, Elizabeth Franklin, Maxwell Gayle, David Gideon, Ramon Gonzalez, Maurice Hill, Margaret Hoover, Elmer Hussmann, Frances Job, Paxton Johnson, Dortha Jonz, Ronald Jordan, Walter Kramp, John Lanier, Charles Leibson, Joe Luckett, Douglas Lunday, James Marston, Leslie McBeth, Martha McKenna, Herbert McNutt, Elizabeth Neville, Frank Parsons, Gerald Reeves, Connie Riddle, Florence Scott, George Shindo, Etholene Smith, Jack Smith, Mary Lee Smith, Lucille Snapp, Jack Stitt, Charles Stone, J. T. Sullivan, Walter Talley, Robert Velasquez, Lythle Walker, Florence Warden, Lucille Warden, Henry West, Bob White, Glen Cronkhite.

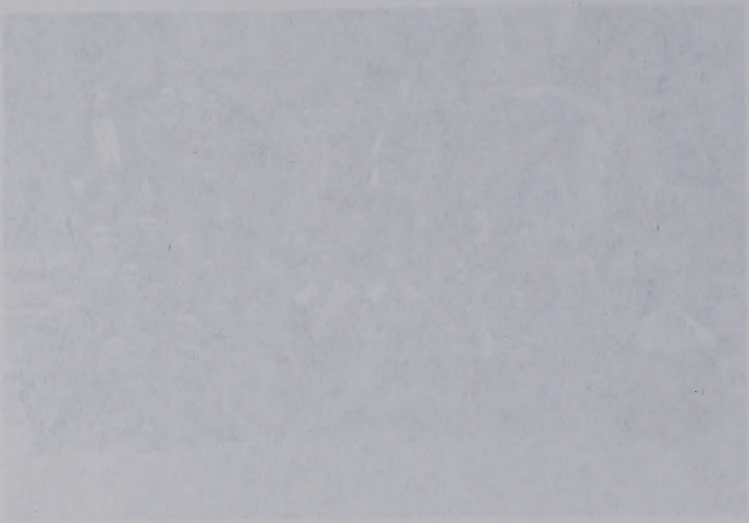

2B HOME ROOM

First Row—Albert McCall, Joe Morgan, Wilmoth Cox, Dorothy Phillips, Jo Ruth Roberts, Mary Helen Weyerts, Natalie Rate, Sara Parra, Lloyd Firing.

Second Row—George Brown, Louise Cooley, Edna Horne, Dolores Reynolds, Juanita Andrews, Rosalind Prati, Inez Brown, Mary Jane Mosher, Mildred McAnally, Pansy Pence.

Third Row—Silverio Reyes, Randolph Dale, George Harper, Matilda Greenhalgh, Mildred Glendenning, May Davis, Irene Taylor.

Fourth Row — Miss Gavin, Alfred Viescas, Louise Thorman, Campbell Weaver, Trevor McNutt, R. G. Collins, Carl McConachie, Eleanor Mitchell.

Not in the picture—Hazel Cummins, Maurice Hill, Morris Jones, Dave McKee, Huling Means, Abel Medrano, Leonard Peck, Jean Pierce, Arthur Pierce.

Howard Milnton

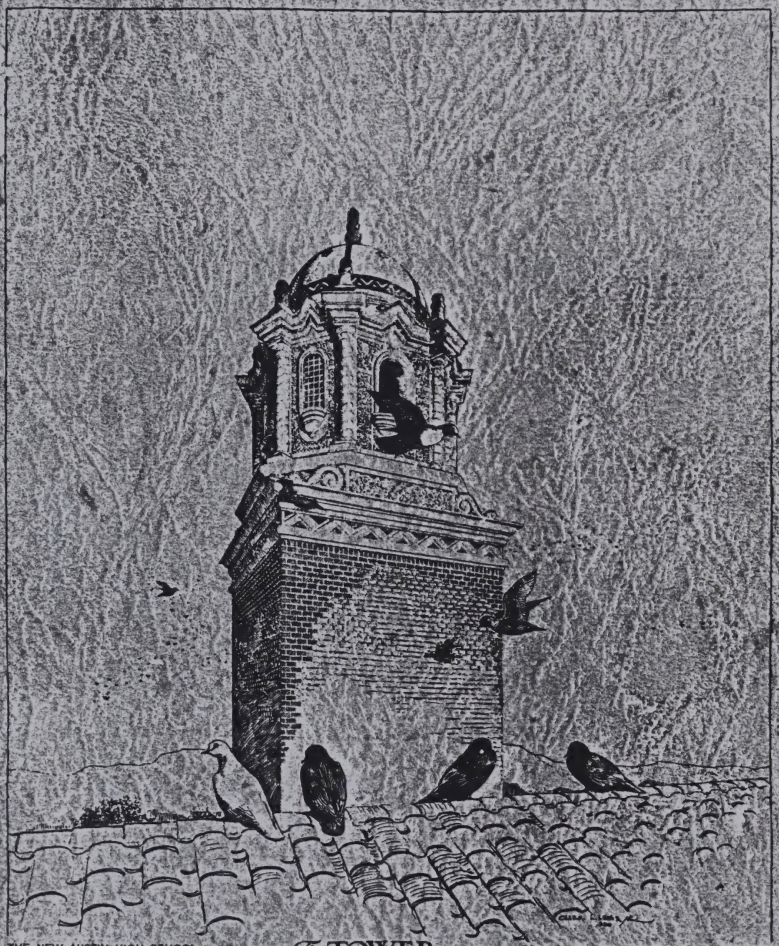

THE NEW AUSTIN HIGH SCHOOL
EL PASO, TEXAS

The TOWER

BRAUNTON AND McGHEE, GUY L. FRAZER
ASSOCIATE ARCHITECTS

THE 1931 ROUND UP

WEST TEXAS NUMBER

MILITARY

THE REGIMENT

COMPANY "E"

Cadet Captain—Lee Wanner; *First Lieutenants*—Frank Bomar, Dale Phippeny, Jordan Woods; *First Sergeant*—Herman Gardiner; *Line Sergeants*—David Brown, Tolbert Bell, Warren Hall, George Harper, Raymond Ricketts, Ted Underwood; *Corporals*—David LaMasters, Dexter Maple, Raymond Romo, Jerome Shear, Philip Sleet, John Caster; *Privates*—O. K. Smith, George Morrel, Arthur Pierce, Weldon Yates, Seldon Baker, Roy Cameron, Elias Chaparo, Harrison King, Donald McIntosh, Howard Newton, Dale Virden, Fred Hamilton, Fred Clark, Frank Coons, Wesley Cunningham, Dean Hitchins, Maurice Hill, John Kendall, Bethell Kind, William Lynde, Leslie McBeth, Lawrence Reedman, Malcolm Ross, Walton Sanchez, Edwin Shirley, Ed Mitchell, Rafael Yteralde, David Gideon, John Lanier, Judson Rose, Quinn Sparks, Jesus Marcias.

COMPANY "F"

Cadet Captain—William Bremerman; *First Lieutenant*—J. T. Sullivan; *Second Lieutenants*—Jim Hillin, Johnny Woods, John Dalton; *First Sergeant*—Douglas Lunday; *Platoon Sergeants*—Jack Francis and James Barber; *Line Sergeants*—Bill Harvey, Theo Brannen, W. T. Griffith, Leonard West; *Corporals*—Walter Axcell, Raymond Graves, Bob Blair, Robert Howell, John Lance, Armando Elias, Fred Wilson; *Privates*—Harry Bischoff, Carl Irwin, Gerald Reeves, Joe Wardy, C. T. Wells, Hurley Wiley, Ralph Boswell, John Curtiss, Spencer Curtis, Albert Gessler, James Hart, Lee Roy King, Ralph LaLonde, Chester Mahoney, Russell Nauman, Russell Pool, Joe Richardson, Alvis Walker, Bob White, Marvin Whittington, Charles Woodhouse, Donald Lucas, Harris Cheek.

SOUTHWESTERN HISTORY CLUB

The purpose of the Southwestern History Club is to study the history of the Southwest from every available source and to embody the results of this study in such form as will be helpful to those interested in the subject. The officers of the club are Lee Wanner, president; Billy Spence, vice-president; Warren Hall, secretary; Jack Jennings, treasurer; Miss Cole and Miss Winkler, sponsors.

Other members are: James Barber, Theo Brannen, Lucille Bryant, Patty Dell Buehler, Elizabeth Campbell, Adelle Clay, Caroline Coles, Vincent Conner, Lorraine Converse, Berle Dennis, George Dennis, Frances DeWitt, Jack Francis, Elizabeth Franklin, Maxwell Gayle, David Gideon, Ramon Gonzalez, Maurice Hill, Margaret Hoover, Elmer Hussmann, Frances Job, Paxton Johnson, Dortha Jonz, Ronald Jordan, Walter Kramp, John Lanier, Charles Leibson, Joe Luckett, Douglas Lunday, James Marston, Leslie McBeth, Martha McKenna, Herbert McNutt, Elizabeth Neville, Frank Parsons, Gerald Reeves, Connie Riddle, Florence Scott, George Shindo, Etholene Smith, Jack Smith, Mary Lee Smith, Lucille Snapp, Jack Stitt, Charles Stone, J. T. Sullivan, Walter Talley, Robert Velasquez, Lythle Walker, Florence Warden, Lucille Warden, Henry West, Bob White, Glen Cronkhite.

SOUTHWESTERN HISTORY CLUB

The purpose of the Southwestern History Club is to study the history of the Southwest from every available source and to embody the people of this society in such form as will be useful to them in their research in the subject. The officers of the club are Lee Warner, president; Billy Sturgis, vice-president; Warren Hall, secretary; Jack Jennings, treasurer; Alice Cole and Nina Walker, reporters.

Other members are Janice Bailey, Tom Brown, Lucille Bryant, Percy Dell Bardin, Elizabeth Campbell, Adalie Cary, Caroline Cohen, Vincent Conner, Lorraine Converse, Belle Crosby, George Dennis, Frances DeWitt, Jack Fenner, Elizabeth Franklin, Maxwell Gayle, David Gidney, Donna Hamilton, Maurice Hill, Margaret Hoover, Elmer Humphrey, Frances Jack, Frances Johnson, Martha Jones, Beulah Jordan, Walter Kenny, John Lanier, Corrie Lawson, Joe Lawson, Douglas Lawson, James Lawson, Leslie McNeal, Marie McNeal, Roy Meyers, Elizabeth Neville, Frank Parsons, David Reeves, Claude Riddle, Pauline Scott, Conner Shinde, Edwina Smith, Jack Smith, Mary Joe Smith, Jennie Sturgis, Jack Sun, Charles Stone, J. T. Sullivan, Walter Turner, Sidney Velasquez, Lydia Walker, Florence Warden, Lucille Warden, Henry West, Bob White, Glen Dunlap.

2B HOME ROOM

First Row—Albert McCall, Joe Morgan, Wilmoth Cox, Dorothy Phillips, Jo Ruth Roberts, Mary Helen Weyerts, Natalie Rate, Sara Parra, Lloyd Firing.

Second Row—George Brown, Louise Cooley, Edna Horne, Dolores Reynolds, Juanita Andrews, Rosalind Prati, Inez Brown, Mary Jane Mosher, Mildred McAnally, Pansy Pence.

Third Row—Silverio Reyes, Randolph Dale, George Harper, Matilda Greenhalgh, Mildred Glendenning, May Davis, Irene Taylor.

Fourth Row—Miss Gavin, Alfred Viescas, Louise Thorman, Campbell Weaver, Trevor McNutt, R. G. Collins, Carl McConachie, Eleanor Mitchell.

Not in the picture—Hazel Cummins, Maurice Hill, Morris Jones, Dave McKee, Huling Means, Abel Medrano, Leonard Peck, Jean Pierce, Arthur Pierce.

Howard Milnton

El Paso, TX
High School

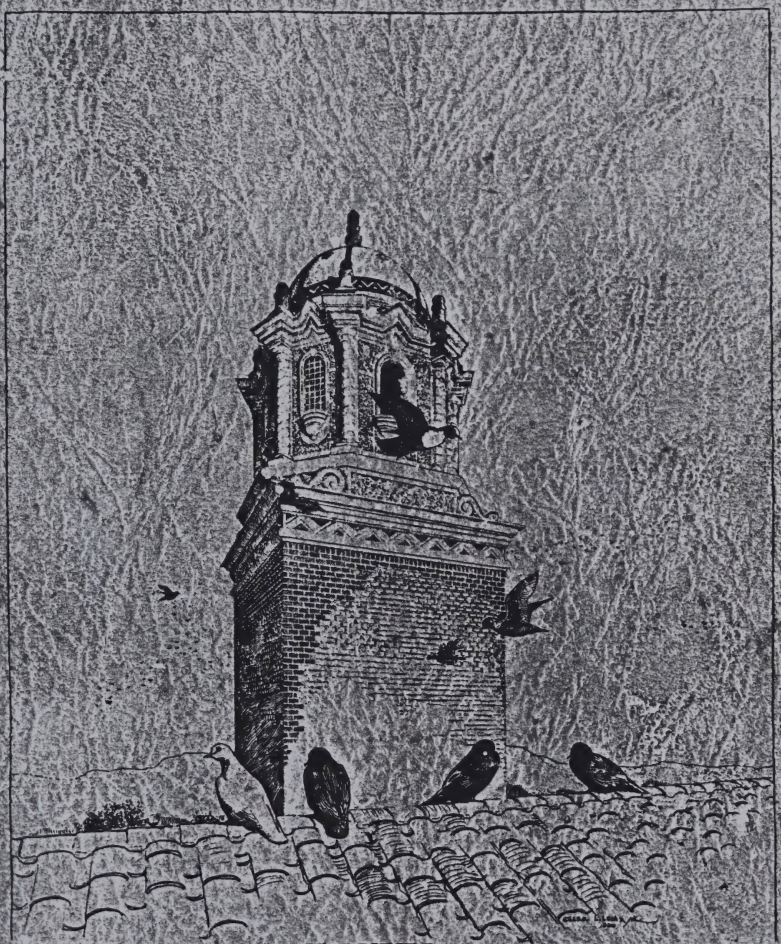

THE NEW AUSTIN HIGH SCHOOL
EL PASO, TEXAS

The TOWER

BRAUNTON AND McGHEE, GUY L. FRAZER
ASSOCIATE ARCHITECTS

THE 1931 ROUND UP

WEST TEXAS NUMBER

MILITARY

MILITARY

THE REGIMENT

COMPANY "E"

Cadet Captain—Lee Wanner; *First Lieutenants*—Frank Bomar, Dale Phippeny, Jordan Woods; *First Sergeant*—Herman Gardiner; *Line Sergeants*—David Brown, Tolbert Bell, Warren Hall, George Harper, Raymond Ricketts, Ted Underwood; *Corporals*—David LaMasters, Dexter Maple, Raymond Romo, Jerome Shear, Philip Sleet, John Caster; *Privates*—O. K. Smith, George Morrel, Arthur Pierce, Weldon Yates, Seldon Baker, Roy Cameron, Elias Chaparo, Harrison King, Donald McIntosh, Howard Newton, Dale Virden, Fred Hamilton, Fred Clark, Frank Coons, Wesley Cunningham, Dean Hitchins, Maurice Hill, John Kendall, Bethell Kind, William Lynde, Leslie McBeth, Lawrence Reedman, Malcolm Ross, Walton Sanchez, Edwin Shirley, Ed Mitchell, Rafael Yteralde, David Gideon, John Lanier, Judson Rose, Quinn Sparks, Jesus Marcias.

COMPANY "F"

Cadet Captain—William Bremerman; *First Lieutenant*—J. T. Sullivan; *Second Lieutenants*—Jim Hillin, Johnny Woods, John Dalton; *First Sergeant*—Douglas Lunday; *Platoon Sergeants*—Jack Francis and James Barber; *Line Sergeants*—Bill Harvey, Theo Brannen, W. T. Griffith, Leonard West; *Corporals*—Walter Axcell, Raymond Graves, Bob Blair, Robert Howell, John Lance, Armando Elias, Fred Wilson; *Privates*—Harry Bischoff, Carl Irwin, Gerald Reeves, Joe Wardy, C. T. Wells, Hurley Wiley, Ralph Boswell, John Curtiss, Spencer Curtis, Albert Gessler, James Hart, Lee Roy King, Ralph LaLonde, Chester Mahoney, Russell Nauman, Russell Pool, Joe Richardson, Alvis Walker, Bob White, Marvin Whittington, Charles Woodhouse, Donald Lucas, Harris Cheek.

SOUTHWESTERN HISTORY CLUB

The purpose of the Southwestern History Club is to study the history of the Southwest from every available source and to embody the results of this study in such form as will be helpful to those interested in the subject. The officers of the club are Lee Wanner, president; Billy Spence, vice-president; Warren Hall, secretary; Jack Jennings, treasurer; Miss Cole and Miss Winkler, sponsors.

Other members are: James Barber, Theo Brannen, Lucille Bryant, Patty Dell Buehler, Elizabeth Campbell, Adelle Clay, Caroline Coles, Vincent Conner, Lorraine Converse, Berle Dennis, George Dennis, Frances DeWitt, Jack Francis, Elizabeth Franklin, Maxwell Gayle, David Gideon, Ramon Gonzalez, Maurice Hill, Margaret Hoover, Elmer Hussmann, Frances Job, Paxton Johnson, Dortha Jonz, Ronald Jordan, Walter Kramp, John Lanier, Charles Leibson, Joe Luckett, Douglas Lunday, James Marston, Leslie McBeth, Martha McKenna, Herbert McNutt, Elizabeth Neville, Frank Parsons, Gerald Reeves, Connie Riddle, Florence Scott, George Shindo, Etholene Smith, Jack Smith, Mary Lee Smith, Lucille Snapp, Jack Stitt, Charles Stone, J. T. Sullivan, Walter Talley, Robert Velasquez, Lythle Walker, Florence Warden, Lucille Warden, Henry West, Bob White, Glen Cronkhite.

2B HOME ROOM

First Row—Albert McCall, Joe Morgan, Wilmoth Cox, Dorothy Phillips, Jo Ruth Roberts, Mary Helen Weyerts, Natalie Rate, Sara Parra, Lloyd Firing.

Second Row—George Brown, Louise Cooley, Edna Horne, Dolores Reynolds, Juanita Andrews, Rosalind Prati, Inez Brown, Mary Jane Mosher, Mildred McAnally, Pansy Pence.

Third Row—Silverio Reyes, Randolph Dale, George Harper, Matilda Greenhalgh, Mildred Glendenning, May Davis, Irene Taylor.

Fourth Row — Miss Gavin, Alfred Viescas, Louise Thorman, Campbell Weaver, Trevor McNutt, R. G. Collins, Carl McConachie, Eleanor Mitchell.

Not in the picture—Hazel Cummins, Maurice Hill, Morris Jones, Dave McKee, Huling Means, Abel Medrano, Leonard Peck, Jean Pierce, Arthur Pierce.

Will of Nicholas Hill

t no demand
of them for
my will that my
y my son John
so long contin-
provided for
to exonerate the
his own support
able extent
quests herein-
by me meant
faction of all
bards which
the time of
[illegible]
have in
reby nominate
stedam & con-
s of this my
rmer wills & will
have hereunto
County merry con-

Hill L. 81

mery. In the
Nicholas Hill
Daniel J. McC
in the County of
n before S. Bel-
Montgomery as
t he was well ac-
Nicholas Hill
and did see
of the witness
deponent [illegible]

date the 19th day of November A. D. eighteen hundred and fifty two purporting to be the last will & testament of said Nicholas Hill. That the said deceased at the time of making said subscription declared the said instrument to be his last will and testament and requested this deponent to sign his name as a witness thereto: Thereupon this deponent signed his name as a witness at the end of said instrument. This deponent further says that said Nicholas Hill at the time he executed said instrument was a citizen of the United States of full age of sound mind & memory and not under restraint. and that this deponent saw James C. Bradshaw at the time of its execution. (the other witness to said will) present as witness to the execution thereof at the request of said testator. Deponent further says that he is informed & believes that the said James C. Bradshaw is now absent from the State of New York: and resides in the State of Wisconsin. Deponent does not recollect that he saw the said James C. Bradshaw sign his name as a witness but has no doubt he did see him sign. D. J. McMartin
Subscribed and sworn to before me this 11th day of Aug 1856
S. Belding Jr
County Judge

Surrogates Court. County of Montgomery. In the matter of proving the last will of Nicholas Hill deceased. Montgomery county ss. John Bapette of Amsterdam in said County being duly sworn says that he is well acquainted with James C. Bradshaw & with his handwriting & has frequently seen him write, that the signature at the end of said instrument, now produced & shown to this deponent bearing date the 19th day of November 1852 purporting to be the last will of Nicholas Hill deceased is as the same purports to be in the handwriting of the said James C. Bradshaw. Deponent further says that the said Bradshaw has left the State of New York & resides in the State of Wisconsin & further deponent says not.
John Bapette Jr
Subscribed & sworn to before me Aug 11th 1856.
S. Belding Jr
County Judge

I Samuel Belding Jr County Judge of

Howard McCapuilis Rec'd.
Schenectady Co. Historical Society

SURNAME Hill

	Given Name	Parents	Bro. or Sis.	Born	Died	Married	To
1	Henry				Mar 9, 1771 Stg.		Martha Foresee
2	Henry	1		Dec 1, 1748 May 16, 1769 Stg.		July 3, 1810 Charleston Mt.	Anna Hedder?
3	Anne	1		June 10 July 18, 1773 Stg.			
4	Mary	1		May 30, 1775 Stg.		Oct 5, 1805 Stg.	Elisha Lovett
5	Hannah					Jan 1, 1811 Stg.	Lewis Thomas
6	Josiah						Caroline
6a	Erastus Dudley						Mary Grace Toll
7	Mercy	6		Mar 26, 1777	May 21, 1862 Stg.		Stephen Hurlburt
7a	Dudley Toll	6a		Dec 11, 1853 Albany		Dec 11, 1912 Schdy.	Anna Wilhelmina Scheiner
8	Richard (Eight-d)					May 2, 1697 Albany.	Emmetje Claes
	Aaron					May 13, 1837 S.	Mrs Charlotte Hillegas
9	Adam	1		Dec 10, 1764			
	William M. C. Gen.					June 20, 1833 Albany.	Sarah Jane Little S.
10	Sarah	1		Nov 23, 1777 Albany.			
11	Henry			Nov 1 1866	Apr 19, 1870 Stg.		
	Anita Elizabeth	7a		Mar 31, 1915			
12	Martha	1		Nov 6, 1770			
	Philip Toll 2nd.	7a		S. Mar 20, 1918			
13	Martha			1804	Nov 19, 1879 Stg.		
	Albert Karel	7a		Jan 17, 1924			
14	George Hills (carpenter)			1819			Phebe 1815 –
15	Aaron	14		1842			
	Andrew A					Nov 30, 1854 Amity, Mt.	Charity Ann Steinberg
16	Mary	14		1844			
Methodist	Rev. Nicholas	1		Dec 22, 1766 Albany.	June 14, 1857 Florida N.Y.		1. Anna Newkirk 2. Catherine Rowe 3. Sarah Mosier 4. Sarah Hegeman
17	Catherine	14		1846			
	David A					June 9 1869 Schdy Meth.	Mary A Weston
18	Elizabeth	14		1848			
19	Susan	14		1849			
	Susan Everetta S.	20		1862		Nov 19, 1880	H. W. Clute S.
20	Stephen			1817			Maria 1819 –

the time of my decease - to the intent that no demand or claim shall be made against either of them for any indebtedness to me - Item: It is my will that my wife Sarah educate & support properly my son John L. during his minority provided she so long continues to receive the income herein ~~after~~ before provided for her, it not being intended however to excuse the said John L. from contributing to his own support by his personal industry to a reasonable extent -

Item, I will & declare that the bequests herein-before made to my wife Sarah, are by me meant & intended to be in lieu, bar & satisfaction of all & every claim & demand of dower & thirds which she could or by law might have at the time of my decease of in & to my real estate, and in lieu of any interest which by law she might have in my personal Estate - Lastly I do hereby nominate my friends Marquis Barnes of Amsterdam & Cornelius Phillips of Florida Executors of this my will hereby revoking all & every former wills & will by me made - In witness whereof I have hereunto set my hand & seal at Amsterdam Montgomery Co. this 19th day of November A. D. 1852 -

Nicht Hill (L. S.)

Subscribed, sealed, & declared by the testator Nicholas Hill to be his last will & testament in the presence of us who at his request & in the presence of each other & in his presence have subscribed our names as witnesses

D. S McMartin of Amsterdam
James C. Bradshaw of Amsterdam

Surrogates Court - County of Montgomery - In the matter of proving the last will of Nicholas Hill deceased - County of Montgomery ss. Daniel S. McMartin of the town of Amsterdam in the county of Montgomery being first duly sworn before S. Belding Jr County Judge of the County of Montgomery as Surrogate, doth depose & say, that he was well acquainted with the above named Nicholas Hill that he was present as a witness and did see him subscribe his name at the end of the instrument now produced and shown to this deponent bearing

wearing apparel & household furniture respectively. Item I direct my Executors or the Survivor of them to invest upon good real estate securities the one fourth part of all my Estate real & personal after the payment of my debts and funeral charges and the expenses of administration. And I further direct them to pay to my said wife yearly and every year during the minority of my son John L. the income arising from said investment provided my said wife so long lives & remains my widow. Item. When my son John L. attains the age of twenty one years or upon the decease or marriage of my said wife, which ever event shall first happen I direct my executors to pay over to my said son John L. the whole amount so as aforesaid directed to be invested to have & to hold to him & his heirs forever. Provided however if my said wife be living and unmarried when my said son attains to majority, said amount shall not be paid to him unless he first executes and delivers to my said wife a bond with such security as shall be approved by my said wife (said approval to be endorsed upon said bond & signed by her) conditioned for the support & maintenance of my said wife by him during her widowhood, and until said Bond & security be given and approved, my said Executors shall continue to pay to my said wife so much of the annual income of said investment as in their opinion she may need for her support, and the residue only of said income shall be paid to my said son John L. it being intended however that upon the death or marriage of my wife, the whole of said investment shall be paid to my said son John L. which ever event shall first happen. Item, I direct all the rest & residue of my estate both real & personal or the avails thereof to be divided into seven equal shares or parts, and I give devise and bequeath to Eleanor Becker, Nancy Snook & Catherine Hill, my daughters and to William M. Hill, Nicholas Hill Jr and Francis A. Hill my sons, each one of said shares or parts, and the remaining share or part I give devise & bequeath to the wife & children of my son Stephen M. Hill. Item. I authorize and direct my executors to release and discharge my said named sons & daughters from any claims or demands of whatsoever name or nature I may have against them or any of either of them at

heirs or next of kin of the said testator & their respective residence and ~~some~~ one of them appearing to be a minor having no general guardian residing within the State of New York - a special guardian was appointed in due form of law, to take care of his interest in the matter of proving the said will, by an order entered for that purpose by said County Judge, and said County Judge did thereupon issue a citation in due form of Law, directed to the said widow, heirs or next of kin & special guardian by their respective names stating their respective places of residence, requiring them to appear before the said County Judge at his office in the Village of Amsterdam in the County of Montgomery on the 11th day of August - then next - to attend the probate of the said will, and afterwards to wit on the said 11th day of August - satisfactory proof was produced & presented to said County Judge of the service of the said citation in the mode prescribed by Law, on that day no one appearing to oppose the probate of such will, such proceedings were thereupon had afterwards, that the said County Judge took the proof of said will hereinafter set forth upon this 11th day of August 1856 the adjudged the said will to be a valid will of real & personal estate and the proofs thereof to be sufficient, which said last will & testament & proofs are as follows that is to say -

I, Nicholas Hill of Florida in the County of Montgomery and state of New York being of sound mind & memory, do hereby make and declare this to be my last will & testament as follows to wit - First, I will and direct that all my just debts & funeral charges be paid by my Executors hereinafter named. Item - I direct my Executors as soon after my decease as conveniently may be to sell either at public or private sale - as they may deem proper, all my Real Estate; and I authorize and empower them upon such sale to give a reasonable credit to the purchaser or purchasers, if by so doing a larger price can be obtained therefor, and I also authorize them to execute all necessary conveyances sufficient in law to vest the title of said Real Estate in the purchaser or purchasers; I also direct my said Executors to convert my personal property into money, excepting the wearing apparel of my wife Sarah my youngest son John L. which

gust 1856-

S. Belding Jr
County Judge

C

I Samuel Belding Jr County Judge of the County of Montgomery as Surrogate, certify that the foregoing are true copies of the will probate and proceedings of Christopher Dockstader, deceased.
Registered August-5th 1856-

S. Belding Jr Co Judge

Be it remembered that heretofore to wit on the 24th day of June 1856. Marquis Barnes an Executor named in the last will & testament of Nicholas Hill late of the town of Florida in the County of Montgomery deceased, appeared in open court before the County Judge of the county of Montgomery as Surrogate & made application to have the said last will & testament which relates to both real & personal estate proved: and on such application the said County Judge did ascertainly satisfactory evidence who were the widow

SURNAME Hills

	Given Name	Parents	Bro. or Sis.	Born	Died	Married	To
1	John C.		1812	Feb 14, 1788	Apr 5, 1866	Apr 14, 1810	Jerusha Alger
	~~bell ringing in 1876~~				old bell ringing	at Washington	Apr 30, 1791
2	Silas Jr	1		Nov 6, 1810		July 5, 1835	Lavina Pulver
							1813
3	Martha W.	1		Nov 7, 1812		Jan 1, 1834	William H. Howe
4	Mary C	2		1840			
5	Martha	2		1841			
6	John	2		1844			
7	Silas N.	2		1847			
8	W. H.			1856	1928		Emma L. Williams
							1861 — 1926
9							
0							
1							
2							
3							
4							
5							
6							
7							
8							
9							
0							

1854
1842
12

Monty Co. N.Y.
Wills

Hugh Sanford 61. ~~63~~
Jacob Snook 399
Henry Vanderwerker 100 - wife Martha Ann
1837 son John Marcus — minor 21
~~John Snow~~

Jacob H. Snook 22 Apr 1841
wife Betty
dis - Mary McClyman
nec - Margaret Rice
Henry J. Snook + wife, Effie.
22 Apr 1841
Mariche Hill Saml. Newkirk +
Wm Snook wit.

Squire Hill - 454
John W. Stanton 216
John Sherburne 260
Woodworth, Alanson 201

CALL NUMBER
US/CAN
BOOK AREA
974.7
A1
no. 342

AUTHOR
Burleigh, H. C. (Herbert Clarence), b. 1893.

TITLE
Confiscations, Albany, Charlotte, and Tryon Counties, New York / copied by H. C. Burleigh at Bath, Ontario, about 1950.

PUBLICATION INFORMATION
Toronto, Ont. : United Empire Loyalists' Association of Canada, [1970].

FORMAT
11 p.

CONTENTS
The original document is preserved by the New York State Library, Albany, New York.
Charlotte County became Washington County; Tryon County became Montgomery County.

ADDITIONAL FORMATS
Also on microfilm. Salt Lake City : Filmed by the Genealogical Society of Utah, 1984.

US/CAN
FILM AREA
1321358

Charleston #105 Henry Hill 56 b Monty. resident 40 yrs.
Rachel 60 b Shanango resident 18 yrs.
(above living with Abram C. Baird and family)

Florida #122 F. Asbury Hill 35 b Montg. resident 35 yrs
Emily H. Hill 39 b Montg. resident 18 yrs school mistress
Enders S. Hill 14 Montg. 14 yrs
Saw mill and Grist Mill

Florida #322 Nicholas Hill 89 yrs. b Schenectady 80 yrs in Montg.
Sarah 54 b Saratoga 20 yrs Montg
John 14 Owns land; frame house $1000.
John English 25 laborer b Ireland
Nancy B. Vronk(?) 24 Servant

120 ac improved
40 ac unimproved
$8000. farm value
$650 stock
40 ac meadow; 66 tons hay; 4 ac winter wheat sown; 42 bushels harvested; 30 ac oats; 900 bushels harvested; 3 ac buckwheat; 40 bu harvested; 3ac corn; 25 bu harvested; ac potatoes; 19 bu harvested; 55 bu apples ;2 barrels cidar

---

1855 State Census / N.Y.
SLC - Jan '91

Albany, New York, 1858--Business Directory--Microfiche May 1975 CL

Hill (Nicholas) & Co. (Peter Cogger, J. K. Porter & & E. B. Hill) attorneys-
57 State House 771 Broadway

Albany, New York, 1813 Microfiche

Library Samuel Hill--a Trustee

Hill, Charles--leather dresser 33 Maiden Lane
Hill, Samuel, merchant 39 Street

Albany, New York, 1859 no Nicholas Hill

1790 New York Census (book)

Henry Hill 1 male child 16 and over
2 females over
Mont. Co. Mohawk, N. Y.

Nicholas 1 male 16 and over
2 females

Texas Census Record film 1850 60 U. of T. No. W. K. Hill

"J. E. B. Stuart b. about 1833 Patrick Co. Va. Father Archibald Stuart,
a member of Congress. J.E.B. entered West Point 1850 "
Petreshe Hill b. 1788. She would of been ca. 45 when she birth J.E.B. vj

FAMILY RECORD.

BIRTHS.

Nich^s Hill was Born in the Town of Schenectada Decr 23^d 1766

1st My Wife Anna was 47 years old when she die

2nd My wif Catherine was Born Septr 21st 1784.

3rd My wife Sarah was Born March 19th 1792

My daughter Martha Philips was Born May 6th 1786 her Daughter Jenny was born May 15th 1811 a Suond daughter bo July 10th 1814 baptised Sal addoms

My daughter Peterjhe Stuart was born July 3rd 1788 her Children was born as follows

My daugh^r Peterjhe Departed this life on the 29th [illegible] 1822 Cayen [illegible]

BIRTHS.

1 6 H E
1 7 8 6

Henry Sr. Hill was born Augt 3rd 1791 his Children was born as follows Nicholas was born Octr 20th 1812) Nelly Ann was Born July 15th 1814

Adrian Hegeman Hill died May 23rd 1852 age 17 years 1 month and 19 days

My Daughter Elbree Bard was born March 19th 1794 her Children as follows Sally Ann born 29th of June 1816 Baptised 29th of Septr 1816 by me N Hill

John L. H. L was born October 21st 1840

FAMILY RECORD.

MARRIAGES.

Nich.s Hill was married to Anna Newkirk on the 19th Day of May 1785

Nich.s Hill married Catherine Row on the 12th of March 1811 She was Born Sept. 21st 1784

Nich.s Hill married his wife Sarah Moore on 23rd of February 1815 She was Born March 19th 1793

My daughter Martha was Married to Henry S Phillips Dec. 28th 1809

My Son Henry Hill was married to Anna Vodet July 5th 1810 Henry wife was born Aug. 17th 1789

My Daughter Peterphe was married to Thomas Stuart

My daughter Ellomer was married to James Barker February 16th 1815

My Son D. Hill was married to Sus Hana Sterling on the 5 September 1812

MARRIAGES.

My daughter Nancy was married to William Snook on the 28th of March 1818 by the Rev. W. Sage her Son Christopher was born 21st Day of Jan.y 1819 baptised the 8th of Oct. 1819 Nich.s Hill

Her Daughter was born Oct. 27 1826 Baptised

I was Married to Sarah Stagem on the 27th of Jan.y 1834 Nich.s Hill

My Son Thos McConnell was married to Sarah Ann Little on the 22 day of June 1838

My Son Henry Hill was married to Ma[illegible] on the [illegible] day of [illegible] 1843

My [illegible] Hill [illegible]

My SON F. A. HILL WAS married to Sophia G. Stanton on the 23 day of October 1839

FAMILY RECORD.

MARRIAGES.

Nich.s Hill was married to Anna Newkirk on the 10th Day of May 1785

Nich.s Hill married Catherine Row on the 12th of March 1811 She was Born Sept.r 21st 1784

Nich.s Hill maried his third wife Sarah Moss on 23rd of February 1814 She was Born March 19th 1792

My daughter Martha was Married to Henry S Phillips Dec.r 28th 1809

My Son Henry Hill was married to Anna Veder July 3rd 1810. Henry wife was born Aug.st 7th 1789

My Daughter Tersphe was married to Thomas Stuart

My daughter Eleanor was married to James Barker February 16th 1815

My Son [illegible] Hill was married to Miss Juna Sterling on the [illegible] September [illegible] 1842

MARRIAGES.

My daughter Nancy was married to William Snook on the 28th of March 1818 by the Rev.d W. Page her Son Christopher was born 21st Day of Jan.y 1819 baptised the 8th of Oct.r 1819 Nich.s Hill

Her daughter was born Oct.r 27 1826 Baptised

I was Married to Sarah Hagerman on the 27th of Jan.y 1836

Nich.s Hill

My Son Wm McCracken was married to Sarah Jane Ritter on the [illegible] day of June 1838

My Son [illegible] was married to [illegible] on the [illegible] day of [illegible] 1863

My [illegible] on the [illegible]

FAMILY RECORD.

MARRIAGES.

Nich.s Hill was married to Anna Newkirk on the 19th Day of May 1785

Nich.s Hill married Catherine Row on the 12th of March 1811 She was Born Sept. 21st 1784

Nich.s Hill married his third wife Sarah Moshier on 23rd of February 1816 She was Born March 19th 1792

My daughter Martha was Married to Henry S Phillips Dec. 28th 1809.

My Son Henry Hill was married to Anna Veder July 3rd 1810. Henry wife was born Aug. 17th 1789

My Daughter Josephe was married to Thomas Stuart

My daughter Eleanor was married to Lewis Barker February 16th 1815.

My Son [illegible] Hill was married to Miss Anna Sterling on the [illegible] September [illegible] 1842

MARRIAGES.

My daughter Nancy was married to William Snook on the 28th of March 1818 by the Revd W. Page her Son Christopher was born 21st Day of Jan.y 1819 baptised the 6th of Oct. 1819 Nich.s Hill

Her Daughter was born Oct. 27 1826 Baptised

I was Married to Sarah Hagerman on the 27th of Jan.y 1836 Nich.s Hill

My Son Wm McCracken was married to Sarah Anne Little on the [illegible] day of June 1838

My Son [illegible] was married to Ma[illegible] on the [illegible] day of [illegible] 1855

My [illegible] Hill

My Son F. A. Hill was married to Sophia G. Stanton on the 23 day of October 1839

FAMILY RECORD

Nichs Hill was born in the Town of Schenectada Decr 22nd 1766

1st My wife, Anna was 47 years ould when she died

2nd My wife, Catherine was born Septbr 21st 1784

3rd My wife Sarah was born March 19th 1792

My daughter Martha Phillips was born May 6th 1786. Her daughter Ann was born May 15th 1811. A second daughter born July 10th 1814 Sally Addams

My daughter Petershe Stuart was born July 3rd 1788. Her children were born as follows
My daughter Petershe departed this life on the 29th of march 1829 crying 'Glory to God'

My son Henry Hill was born Augst 3rd 1798 His children (illegible) born as follows Nicholas was born Octbr 20th 1812) Nelly Ann was born July 15th 1814

Adrian Hegeman Hill died May 23rd 1852 age 17 years 1 month and 19 days

My daughter Ellonor Banks wass born March 19th 1794 and her children as follow Sally Ann born 29th of June 1816 Baptised 29th of Septr 1816 by me NHill

John L. Hill was born October 31st 1840

FAMILY RECORD

Nicho Hill was born in the Town of Schenectady Dec 22nd 1756

1st My wife, Anna was 47 years old when she died

2nd My wife, Catherine was born Sept 21st 1764

3rd My wife Sarah was born March 18th 1792

My daughter Martha Phillips was born May 8th 1785. Her daughter Ann was born May 12th 1811. A second daughter born July 10th 1814 Sally Addams

My daughter Peterena Stuart was born July 3rd 1788. Her children were born as follows

My daughter Peterena departed this life on the 29th of March 1829 crying 'Glory to God'

My son Henry Hill was born August 3rd 1784
His children (illegible) born as follows
Nicholas was born October 28th 1812 Sally Ann was born July 15th 1814

Adrian Hoosman Hill died May 23rd 1852 age 17 years 1 month and 19 days

My daughter Milcper Banks was born March 19th 1794 and her children as follow
Sally Ann born 19th of June 1816 Baptized 28th of Sept 1816 by me Mills

John L. Hill was born October 31st 1840

SINGLE SOURCE NOTETAKING FORM

Name(s) of Interest: Nicholas Hill

Ancestor(S) Collateral Line: Hill

Date of Search: 1978

Document Obtained:

Search Result: YES

Researcher: V. Jordan

Jurisdiction and Locality: Montgomery Co, N.Y.

Place of Research: Clayton Library · 5300 Caroline - Ho - Tex.
Depository / Street / City / State/Country

SOURCE DESCRIPTION, CONDITION, HOW SEARCHED, PURPOSE OF SEARCH

Call/Film # 4 Vol. ____ Page ____

1791 - Oct. 23
#1339

"Protestant Dutch Church - NOW the Reformed Dutch Church of Fonda, N.Y."
Vosburgh translations of N.Y. Churches

Document(s) Dated ____ Recorded ____

Baptisms Nicholas Hill
Johanah Newkirk — Henry - 3 Aug - 1791
Christina Oesteram
& Elizabeth, his wife

Vol. II Jeriminah Melott
Elizabeth Hill — William - 24 Apr. 1797
Willm Van Buren
Catherine Putnam
[m. in Vol. I]

pg. 164 Vol. IV Nicholas Hill 11 June 1785
met Annatje Niewkerk
Married by Rominie, Minister of Caughnawaga
in Tryon

Stopped reading Film pg 177 - "Transferring of seats"

BIBLE OF

NICHOLAS HILL OF NEW YORK

Owned by

Vivian Hill Jordan
Houston,TX

Contributed by

Vivian Hill Jordan
Chairman
Genealogical Records Committee

Lady Washington Chapter
Houston, TX

1991

BIBLE OF

NICHOLAS HILL OF NEW YORK

Owned by

Vivian Hill Jordan
Houston,TX

Contributed by

Vivian Hill Jordan
Chairman
Genealogical Records Committee

Lady Washington Chapter
Houston, TX

1991

FAMILY RECORD.

BIRTHS.

Nich^s Hill was Born in the Town of Schenectada Decr 23^d 1766

1st My Wife Anna was 17 years ould when she die

1st My wif Catherine was Born Septr 21st 1784

3rd My wife Sarah was Born March 19th 1792

My daughter Martha Pickett was Born May 6th 1786 her Daughter Jane was born May 15th 1811 a second daughter born July 10th 1814 bap^d Sal addoms

My daughter Betsy Stuart was born July 3rd 1788 her Children was born as follows

My daughter Betsy departed this life on the 29th of [illegible] 1829 leaving 10 good

BIRTHS.

1 7 9 4
1 7 9 7

Henry Hill was born Augt 3rd 1794 his Children was born as follows Nicholas was born Octr 20th 1812 Nelly Ann was Born July 15th 1814

Adrian Hegeman Hill died May 23rd 1852 age 17 years 1 month and 19 days

My Daughter Elbren Bad was born March 19th 1794 her Children as follows Sally Ann born 29th of June 1816 Baptised 29th of Septr 1816 by me N Hill

John L. H. Hill was born October 21st 1840

15

FAMILY RECORD

Nichs Hill was born in the Town of Schenectada Decr 22nd 1766

1st My wife, Anna was 47 years ould when she died

2nd My wife, Catherine was born Septbr 21st 1784

3rd My wife Sarah was born March 19th 1792

My daughter Martha Phillips was born May 6th 1786. Her daughter Ann was born May 15th 1811. A second daughter born July 10th 1814 Sally Addams

My daughter Petershe Stuart was born July 3rd 1788. Her children were born as follows
My daughter Petershe departed this life on the 29th of march 1829 crying 'Glory to God'

My son Henry Hill was born Augst 3rd 1798 His children (illegible) born as follows Nicholas was born Octbr 20th 1812) Nelly Ann was born July 15th 1814

Adrian Hegeman Hill died May 23rd 1852 age 17 years 1 month and 19 days

My daughter Ellonor Banks wass born March 19th 1794 and her children as follow Sally Ann born 29th of June 1816 Baptised 29th of Septr 1816 by me NHill

John L. Hill was born October 31st 1840

FAMILY RECORD

Nicks Hill was born in the Town of Schenectada Decr 22nd 1766

1st My wife, Anna was 47 years ould when she died

2nd My wife, Catherine was born Septbr 21st 1784

3rd My wife Sarah was born March 19th 1792

My daughter Martha Phillips was born May 6th 1786. Her daughter Ann was born May 15th 1811. A second daughter born July 10th 1814 Sally Addams

My daughter Petershe Stuart was born July 3rd 1788. Her children were born as follows
My daughter Petershe departed this life on the 29th of march 1829 crying 'Glory to God'

My son Henry Hill was born August 3rd 1798
His children (illegible) born as follows
Nicholas was born Octbr 20th 1812) Nelly
Ann was born July 15th 1814

Adrian Hegeman Hill died May 23rd 1852 age 17 years 1 month and 19 days

My daughter Ellonor Banks wass born March 19th 1794 and her children as follow
Sally Ann born 29th of June 1816 Baptised 29th of Septr 1816 by me NHill

John L. Hill was born October 31st 1840

FAMILY RECORD.

MARRIAGES.

Nich.s Hill was married to Anna Nelverk on the 9th Day of May 1785

Nich.s Hill married ~~his first~~ Catherine Row on the 12th of March 1811 She was Born Sept.r 21st 1784

Nich.s Hill marid his ~~third~~ wife Sarah Moss on 23rd of February 1815 She was Born March 19th 1792

My daughter Martha was Married to Henry S. Phillips Dec.r 28th 1809

My Son Henry Hill was married to Anna Vedet July 5th 1810 Henry wife was born Aug.t 17th 1789

My Daughter Peterphe was married to Thomas Stuart

My daughter Ellener was married to James Barker February 16th 1815

My Son N. Hill was married to Susanna Sterling on the September 11 1812

MARRIAGES.

My daughter Fanny was married to William Snook on the 28th of March 1818 by the Rev.d W. Page her Son Christopher was born 21st Day of Jan.y 1819 baptised the 8th of D.o 1819 Nich.s Hill

Her daughter was born D.o 9 1826 Baptised

I was Married to Sarah Hogan on the 27th of Jan.y 1834 Nich.s Hill

My Son Wm. McCracken was married to Sarah Louise Ritter on the 9th day of June 1888

My Son Richard was married to Sarah Jane Ritter on the 25th day of Nov.r 1891

My Son Joshua was married to Mary Ann Ritter on the 25th day of Nov.r 1891

My Son F. A. Hill was married to Sophia G. Stratton on the 23 day of October 1899

FAMILY RECORD

Nichs Hill was married to Anna Newkirk on the 30th day of May 1785

Nichs Hill marriad Catherine Row on the 12th of March 1811. She was born Septr 21st 1784

Nichs Hill mariad his third wife Sarah Mosher 23rd of Feberary 1816. She was born March 19th 1792

My daughter Martha was married to Henry J. Phillips Decr 28th 1809

My son Henry Hill was married to Anna Veder July 3rd 1810 Henry wife was born Augt 7th 1789

My daughter Petershe was married to Thomas Stuart

My daughter Elloner was married to James Bankes Feberary 16th 1815

My Son S.M. Hill was married to wife Jane A. Sterling September 14th 1842

My daughter Nancy was married to William Snook on the 23rd of March 1818 by the Revd W. Page Her son Christopher was born 31st day of Jany 1819 Nichs Hill. Her daughter was born Oct 27th 1826 Baptised

I was married to Sarah Hageman on the 27th of Jany 1834 Nichs Hill

My son Wm Mc(illegible) was married to Sarah Jane Kittle on the 30th day of June 1833

My son Nichs was married to Jane Arnold on the 4th of June 1833

My son F.A. Hill was married to Sophia G. Stanton on the 23rd day of October 1839

FAMILY RECORD

Nichs Hill was married to Anna Newkirk on the 30th day of May 1785

Nichs Hill married Catherine Row on the 12th of March 1811. She was born Septr 21st 1784

Nichs Hill married his third wife Sarah Mosher 23rd of February 1815. She was born March 19th 1792

My daughter Martha was married to Henry J. Phillips Decr 28th 1809

My son Henry Hill was married to Anna Veder July 3rd 1810 Henry wife was born Augt 7th 1789

My daughter Petershe was married to Thomas Stuart

My daughter Elinor was married to James Bankes February 16th 1815

My son S.M. Hill was married to wife Jane A. Sterling September 14th 1842

My daughter Nancy was married to William Snook on the 23rd of March 1818 by the Revd W. Page Her son Christopher was born 31st day of Jany 1819 Nichs Hill. Her daughter was born Oct 27th 1826 Baptised

I was married to Sarah Hageman on the 27th of Jany 1834 Nichs Hill

My son Wm McGillepdie) was married to Sarah Jane Kittle on the 30th day of June 1833

My son Nichs was married to Jane Arnold on the 4th of June 1833

My son F.A. Hill was married to Sophia G. Stanton on the 23rd day of October 1839

These Bible pages were torn out by Nicholas Hill in order to send to the Federal Government with his application for a pension...he was a Drummer Boy in the Revolutionary War. He lived and died in Florida, Montgomery Co., NY. His fourth wife, Sarah Hegeman Hill and his last child, John Lindsay Hill, in the year 1874 decided that the old family cemetery in Florida, NY was neglected with none of the family living close. So they decided to remove the bodies of Nicholas, wives and children to Schenectady,NY, Vale Cemetery.

From records that I've seen, it appears that this wife did not REALLY know which child was which. The cemetery, in the old days had been shared with a good friend of Nicholas', Rev. James Dempster, a Methodist Minister of Scotchish descent. Rev. Dempster and his family were all buried in this shared cemetery plot. These records that I saw show, without a doubt, that she has switched several of the Hill children for Dempster children.

In other words, in the Vale Cemetery in Schenectady,NY , there are several graves which are listed as children/grandchildren of Nicholas Hill but in truth, they are the children of Rev. James Dempster. I urge all Dempster researchers to check the 'Hill Memoranda' book, by John Lindsay Hill that is located in the Clayton Library in Houston, TX and soon in the DAR Library in Washington, DC.

These records were submitted by Vivian H. Jordan, 1530 Hawthorne St., Houston, TX 77006. Her line comes from Francis Asbury Hill, son of Nicholas Hill and his third wife Sarah Geer Mosher. He had four wives and 18 children. If more information is needed on the families of Nicholas Hill, please contact.

These Bible pages were torn out by Nicholas Hill in order to send to the Federal Government with his application for a pension...he was a Drummer Boy in the Revolutionary War. He lived and died in Florida, Montgomery Co., NY. His fourth wife, Sarah Hegeman Hill and his last child, John Lindsay Hill, in the year 1874 decided that the old family cemetery in Florida, NY was neglected with none of the family living close. So they decided to remove the bodies of Nicholas, wives and children to Schenectady,NY, Vale Cemetery.

From records that I've seen, it appears that this wife did not REALLY know which child was which. The cemetery, in the old days had been shared with a good friend of Nicholas', Rev. James Dempster, a Methodist Minister of Scotchish descent. Rev. Dempster and his family were all buried in this shared cemetery plot. These records that I saw show, without a doubt, that she has switched several of the Hill children for Dempster children.

In other words, in the Vale Cemetery in Schenectady,NY , there are several graves which are listed as children/grandchildren of Nicholas Hill but in truth, they are the children of Rev. James Dempster. I urge all Dempster researchers to check the 'Hill Memoranda' book, by John Lindsay Hill that is located in the Clayton Library in Houston, TX and soon in the DAR Library in Washington, DC.

These records were submitted by Vivian H. Jordan, 1530 Hawthorne St., Houston, TX 77005. Her line comes from Francis Asbury Hill, son of Nicholas Hill and his third wife Sarah Geer Mosher. He had four wives and 18 children. If more information is needed on the families of Nicholas Hill, please contact.

FAMILY RECORD.

MARRIAGES.

Nich^s Hill was married to Anna Neiberk on the 9th Day of May 1785

Nich^s Hill married Catherine Row on the 12th of March 1811 She was Born Septr 21st 1784

Nich^s Hill married his wife Sarah Moff on 23rd of February 1814 She was born March 19th 1791

My daughter Martha was Married to Henry J Phillips Decr 28th 1809

My Son Henry Hill was married to Anna Veder July 3rd 1810 Henry wife was born Augt 17th 1789

My Daughter Peter she was married to Thomas Stuart

My daughter Eleanor was married to James Barker February 16th 1815

My Son [illegible] Hill was married to Miss Anna Sterling on the September [illegible] 1842

MARRIAGES.

My daughter Nancy was married to William Snook on the 28th of March 1818 by the Rev^d W Page her Son Christopher was born 21st Day of Jany 1819 baptised the 8th of Octr 1819 Nich^s Hill

Her Daughter was born Octr 1826 Baptised

I was married to Sarah Stagem on the 27th of Jany 1836

Nich^s Hill

[illegible]

[illegible]

[illegible]

[illegible]

[illegible]

[illegible]

227

FAMILY RECORD.

BIRTHS.

Nich^s Hill was Born in the Town of Schenectady Decr 22^d 1766

1st My Wife Anna was 47 years old when she died

2nd My wif Catherine was Born Septr 21st 1784

3rd My wife Sarah was Born March 19th 1792

My daughter Martha Phillips was Born May 6th 1786 her Daughter Ann was born May 15th 1811 a second daughter born July 10th 1814 both living and Married

My daughter Peterjhe Stuart was born July 3rd 1788 her Children was born as follows

My daughter Peterjhe departed this life on the 29th of March 1829 Crying Glory to God

BIRTHS.

17

Henry Hill was born Augt 3rd 1791 his Children was born as follows Nicholas was born Octr 20th 1812) Nelly Ann was Born July 15th 1814

Adrian Hegeman Hill died May 23rd 1852 age 17 years 1 month and 19 days

My Daughter Elbertee Bank was born March 19th 1794 her Children as follows Sally Ann born 29th of Jun 1816 Baptized 29th of Sept 1816 by me N. Ten Broeck

John L. Hill was born October 9th 1840

4²

FAMILY RECORD.

MARRIAGES.

Nich.d Hill was married to Anna Newkirk on the 19th Day of May 1785

Nich.s Hill married Catherine Row on the 12th of March 1811 She was Born Sept. 21st 1784

Nich.s Hill married his wife Sarah Moff on 23rd of February 1814 She was Born March 19th 1792

My daughter Martha was Married to Henry S. Phillips Dec. 28th 1809

My Son Henry Hill was married to Anna Veder July 3rd 1810 Henry wife was born Aug. 17th 1789

My Daughter Peter she was married to Thomas Stuart

My daughter Elsner was married to James Barker February 6th 1816

My Son Hill was married to his wife Sterling the September 11th 1812

MARRIAGES.

My daughter Nancy was married to William Snook on the 28th of March 1818 by the Rev. W. Page her Son Christopher was born 21st Day of Sept. 1819 baptised the 5th of Oct. 1819 Nich.s Hill Her Daughter was born Oct. 1826 Baptised

I was married to Sarah Stagem on the 27th of Jan. 1834

Nich.s Hill

My [illegible] Hill [illegible]

FAMILY RECORD.

BIRTHS.

Nich.s Hill was Born in the Town of Schenectady Dec.r 22d 1766

1st My Wife Armia was 47 years old when She died

2nd My wife Catherine was Born Sept.r 21st 1784

3rd My wife Sarah was Born March 19th 1792

My daughter Martha Phillips was Born May 6th 1786 her Daughter Jenn was born May 15th 1811 a second daughter born July 10th 1814 Christened Sarah Adams

My daughter Peter the Stuart was born July 3rd 1788 her Children was born as follows

My daughter Peter the Departed this life on the 29th March 1829 Praising Glory to God

BIRTHS.

1770

Henry Hill was born Aug.t 3rd 1791 his Children was born as follows Nicholas was born Oct.r 30th 1812) Nelly Ann was Born July 15th 1814

Adrian Hegeman Hill died May 23rd 1852 age 17 years 1 month & 19 days

My Daughter Elbert Bar was born March 19th 1794 her Children as follows Sally Ann born 29th of Jun 1816 Baptized 29th of Sept 1816 John L. Hill was born October 9th 1840

FAMILY RECORD.

BIRTHS.

Nich^s Hill was Born in the Town of Schenectady Decr 22^d 1766

1st My Wife Anna was 47 years old when She died

2nd My wife Catherine was Born Septr 21st 1784

3rd My wife Sarah was Born March 19th 1792

My daughter Martha Phillips was Born May 6th 1786 her Daughter Ann was born May 15th 1811 a second daughter born July 10th 1814 Caroline Sarah Adams

My daughter Peter the Stuart was born July 3rd 1788 her Children was born as follows

My daughter Peter the Separated this life on the 29th March 1829 Praising Glory to God

BIRTHS.

1770

Henry Hill was born Augt 3rd 1791 his Children was born as follows Nicholas, was born Octr 30th 1812) Nelly Ann was Born July 15th 1814

Adrian Hegeman Hill died May 23rd 1852 age 17 years 1 month and 19 days

My Daughter Elbron Bauch was born March 19th 1794 — her Children as follows Sally Ann, born 29th of Jun 1816 Baptized 29th of Sept 1816 [illegible]

John L. Hill was born October 31st 1840

FAMILY RECORD.

MARRIAGES.

Nich.s Hill was married to Anna Neiwkirk on the 9th Day of May 1785

Nich.s Hill married Catherine Row on the 12th of March 1811 She was Born Sept. 21st 1784

Nich.s Hill married his wife Sarah Moff on 23rd of February 1816 She was Born March 19th 1792

My daughter Martha was Married to Henry S Phillips Dec. 28th 1809

My Son Henry Hill was married to Anna Veder July 3rd 1816 Henry wife was born Aug. 17th 1789

My Daughter Peterphe was married to Thomas Stuart

My daughter Eleanor was married to James Barker February 6th 1815

My Son Hill was married to Miss Anna Sterling the September 1817

MARRIAGES.

My daughter Nancy was married to William Snook on the 28th of March 1818 by the Rev. W. Page her Son Christopher was born 9th Day of Jan. 1819 baptised the 6th of Oct. 1819 Nicholas Her daughter was born Oct. 1826 Baptised

I was married to Sarah Hagerman on the 27th of Jan. 1834 Nich.s Hill

My [illegible] was married to [illegible] on the [illegible]

FAMILY RECORD.

BIRTHS.

Nich.s Hill was Born in the Town of Schenectady Dec.r 22.d 1766

1st My Wife Anna was 17 years old when She died

2nd My wife Catherine was Born Sept.r 21st 1784

3rd My wife Sarah was Born March 19th 1792

My daughter Martha Phillips was Born May 6th 1786 her Daughter Ann was born May 15th 1811 a second daughter born July 10th 1814 Christened Sarah Adams

My daughter Peterphe Stuart was born July 3rd 1788 her Children was born as follows

My daughter Peterphe Departed this life on the 29th March 1829 Praising Glory to God

BIRTHS.

17 [illegible]

Henry Hill was born Aug.t 3rd 1791 his Children was born as follows Nicholas was born Oct.r 20th 1812) Nelly Ann was Born July 15th 1814

Adrian Hegeman Hill died May 23rd 1852 age 17 years 1 month and 9 days

My Daughter Elbron Bauder was born March 19th 1794 her Children as follows Sally Ann, born 29th of Jun 1816 Baptized 29th of Oct 1816 [illegible]

John L. Hill was born October 9th 1840

FAMILY RECORD.

MARRIAGES.

Nich.s Hill was married to Anna Nelbrick on the 9th Day of May 1785

Nich.s Hill married Catherine Row on the 12th of March 1811 She was Born Sept. 21st 1784

Nich.s Hill married his wife Sarah Moff on 23rd of February 1816 She was Born March 19th 1792

My daughter Martha was Married to Henry S Philips Dec.r 28th 1809

My Son Henry Hill was married to Anna Veder July 3rd 1816 Henry wife was born Aug.t 17th 1789

My Daughter Peter she was married to Thomas Stuart

My daughter Elsner was married to James Barker February 16th 1815

My Son Hill was married to Miss Anna Sterling on the September 1st 1842

MARRIAGES.

My daughter Nancy was married to William Snook on the 28th of March 1818 by the Rev.d W. Page her Son Christopher was born 21st Day of Jan.y 1819 baptised the 6th of Oct. 1819 Nich.s Hill Her Daughter was born Oct. 1826 Baptised

I was married to Sarah Hogan on the 27th of Jan.y 1834 Nich.s Hill

My [illegible] Sophia [illegible]

FAMILY RECORD.

BIRTHS.

Nich^s Hill was Born in the Town of Schenectady Decr 22^d 1766

1st My Wife Annia was 17 years old when She died

2nd My wife Catherine was Born Septr 21st 1784

3rd My wife Sarah was Born March 19th 1792

My daughter Martha Phillips was Born May 6th 1786 her Daughter Ann was born May 15th 1811 a second daughter born July 10th 1814 Christened Sarah Adams

My daughter Peterjhe Stuart was born July 3rd 1788 her Children was born as follows

My daughter Peterjhe departed this life on the 29th March 1829 Praising God

BIRTHS.

17 [illegible]

Henry Hill was born Augt 3rd 1791 his Children was born as follows Nicholas was born Octr 30th 1812) Nelly Ann was Born July 15th 1814

Adrian Hegeman Hill died May 23rd 1852 age 17 years 1 month and 19 days

My Daughter Elbert Bain was born March 19th 1794 her Children as follows Sally Ann born 29th of Jun 1816 Baptized 29th of [illegible] 1816 [illegible] John L. Hill was born October 9th 1840

FAMILY RECORD.

BIRTHS.

Nich.s Hill was Born in the Town of Schenectada Dec.r 22d 1746

1st My Wife Anna was 47 years old when She died

2nd My wife Catherine was Born Sept.r 21st 1784

3rd My wife Sarah was Born March 19th 1792

My daughter Martha Phillips was Born May 6th 1786 her Daughter Jenny was born May 15th 1811 a second daughter born July 10th 1814 Baptised Sally addoms

My daughter Peterphe Stuart was born July 3rd 1788 her Children was born as follows My daughter Peterphe departed this life on the 29th of March 1829 Cayen Gloy 20 yrs

BIRTHS.

1746
1776
70

Henry Hill was born Aug.t 3rd 1791 his Children as born as follows Nicholas was born Oct.r 20th 1812 Nelly Ann was Born July 15th 1814

Adrian Hegeman Hill died May 23rd 1852 age 17 years 1 month and 19 days

My Daughter Elbrier Bard was born March 19th 1794 her Children as follows Sally Ann born 29th of June 1816 Baptised 29th of Sept.r 1816 by me N Hill

John L. H. H. was born October 21st 1840

FAMILY RECORD.

BIRTHS.

Nich^s Hill was Born in the Town of Schenectada Decr 22^d 1746

1st My Wife Anna was 17 years old when She died

2nd My wife Catherine was Born Septr 21st 1784.

3rd My wife Sarah was Born March 19th 1792

My daughter Martha Phillips was Born May 6th 1786 her Daughter Jenny was born May 15th 1811 a second daughter born July 10th 1814 baptised Sally Adams

My daughter Peterjhe Stuart was born July 3rd 1788 her Children was born as follows

My daughter Peterjhe departed this life on the 29th day of 1829 Cayuga County

BIRTHS.

1 8 1 2
1 7 8 6
7 6

Henry Hill was born Aug 3rd 1798 his Children was born as follows Nicholas, was born Octr 20 1812) Nelly Ann was Born July 15th 1814

Adrian Hegeman Hill died May 23rd 1852 age 17 years 1 month and 19 days

My Daughter Elbree Bard was born March 19th 1794 her Children as follows Sally Ann born 29th of June 1816 Baptised 29th of Septr 1816 by me N Hall

John L. H. L. was born October 21st 1840

FAMILY RECORD.

MARRIAGES.

Nich.s Hill was married to Anna Newkirk on the 19th Day of May 1785

Nich.s Hill married Catherine Row on the 12th of March 1811 She was Born Sept.r 21st 1784

Nich.s Hill marid his third wife Sarah Moff on 23rd of febrary 1815 She was Born March 19th 1792

My daughter Martha was Married to Henry S Phillips Dec.r 28th 1809

My Son Henry Hill was married to Anna Voder July 3rd 1810 Henry wife was born Aug.t 17th 1789

My Daughter Peter she was married to Thomas Stuart

My daughter Ellener was married to James Barker Febrary 16th 1815

My Son [illegible] Hill was married to [illegible] Sterling [illegible] September [illegible] 1819

MARRIAGES.

My daughter Fancy was married to William Snock on the 28th of March 1818 by the Rev.d W. Page her Son Christopher was born 21st Day of Sept.r 1819 baptised the 3rd of Oct.r 1819 Nich.s Hill

Her Daughter was born Oct.r 7 1826 Baptised

I was Married to Sarah Hagerman on the 27th of Jan.y 1834 Nich.s Hill

My Son Hiram McCracken was married to Sarah Jane Little on the 4th day of June 1888

My Son [illegible] was married to [illegible] [illegible] 1888

My [illegible] [illegible]

Mar. 1, 1977 Mormon Lib.

RESEARCH REGISTER

(For recording a brief account of your research activities to assist you to avoid duplicating your searches.)

LOCATION OF RECORD (Give info on where found or filed; library call No.; filing enclosure No.; possessor, etc.)	SEARCHES COMPLETED (Number searches consecutively and give date. List name of book, film or other type of record, author, information sought, etc.)	INFORMATION FOUND (Make a brief statement of results of search. Indicate the Data Work Sheet or Family Group Record you have completed for your records.)
Montgomery Co., N.Y. - # 506490		
Deed Index - Grantors		
Nicholas Hill + wife - to U. S. Railroad Co. - Book 36 - pg 308 - 25 May 1835		
Nicholas Hill + wife + others to Sherman Minor Book 38 - pg 409 - 11 April 1836		
Nicholas Hill to U.S. Railroad Co. - Book 46 - 295 - 12 Jan. 1840		
Nicholas Hill + wife to Marsellus ? Banta Book 65 - 583 - 13 Mar 1855		
Nicholas Hill + his Executor - to Samuel Lifforts Book 68 - pg 268 - 3 Feb. 1859		
Nicholas Hill to John J. Gray Book 68 - pg 353 - 10 Mar. 1854		
Sarah Hill + John J. Gray Book 68 - pg 354 10 Mar. 1857		

Additional suggestions on the use of this sheet may be found in The Sixth Edition of THE HOW BOOK FOR GENEALOGISTS available through The Everton Publishers.

FAMILY RECORD.

BIRTHS.

Nich.s Hill was Born in the Town of Schenectada Dec.r 22.d 1746

1st My Wife Anna was 47 years old when she died

2nd My wif Catherine was Born Sept.r 21st 1784

3rd My wife Sarah was Borne March 19th 1792

My daughter Martha Phillips was Born May 6th 1786 her Daughter Jenny was born May 15th 1811 a Second daughter born July 10th 1814 baptised Sally Addams

My daughter Peterjie Stuart was born July 3rd 1788 her Children was born as follows

My daughter Peterjie departed this life on the 9th of March 1829 Leaving following issue

BIRTHS.

Henry Hill was born Aug.t 3rd 1791 his Children was born as follows Nicholas was born Oct.r 20th 1812 Nelly Ann was Born July 15th 1814

Adrian Hegeman Hill died May 23rd 1852 age 17 years 1 month and 19 days

My Daughter Elbertie Bank was born March 19th 1794 her Children as follows Sally Ann born 29th of June 1816 Baptised 29th of Sept.r 1816 by me N Hill

John L. Hill was born October 27th 1840

FAMILY RECORD.

MARRIAGES.

Nich.s Hill was married to Anna Newkirk on the 19th Day of May 1785

Nich.s Hill married ~~his first~~ Catherine Row on the 12th of March 1811 She was Born Sept.r 21st 1784

Nich.s Hill married his ~~third~~ wife Sarah Mosher 23rd of February 1816 She was born March 19th 1792

My daughter Martha was Married to Henry S Phillips Dec.r 28th 1809

My Son Henry Hill was married to Anna Veder July 3rd 1810 Henry wife was born Aug.t 17th 1789

My Daughter Peter the was married to Thomas Stuart

My daughter Eleanor was married to James Barker February 11th 1815

My Son [illegible] Hill was married to [illegible] Sterling [illegible] the [illegible] 1842

MARRIAGES.

My daughter Nancy was married to William Snook on the 28th of March 1818 by the Rev.d W. Page her Son Christopher was born 21st Day of Jan.y 1819 baptised the 6th of O.ct 1819 Nich.s Hill Her Daughter was born O.ct 27 1826 Baptised

I was Married to Sarah Hagerman on the 27th of Jan.y 1834

Nich.s Hill

My Son Wm McClenchan was married to Sarah Anne Little [illegible] day of June 1838

My Son Nich.s was married to [illegible] 1843

My [illegible]

GEN. L. 18

Fort Hunter March 2nd 1838

Dear Father

Sir I have Concluded to arrange My Buisnes so as to ~~Come~~ on the farm the ensuing Spring an summer if that will suit you as well - for growing tired of this buisness I would rather be in some buisness wich gives more Exercise If I do Come on the farm I have thought of taking A partner and continue buisness here for one Year at Least Leave him to take Charge of the store my Intended partner is the Bearer of this letter A son of Nicholas Hill If you Conclude to Let me take the farm I wish you to write an answer and send it with Mr Hill the bearer here of - My hurry for an answer is that Mr Hill wants to know soon whether he comes in with me as A partner If not to look for another place to commence buisness in the Spring - It depends on your answer If you conclude to Let me take the farm he comes in as A partner - If not I Continue buisness Alone

From Your Affectionate Son

J. G. Van Voart

N.B. I have not mentioned A word to any One about the buisness only to Mr Hill that is, I had A notion to work A farm If I could get one to suit me &c

Schenectady Historical Society Collection
Schenectady, NY Oct 1981

History of Rev
Nicholas Hill
after Sarah
Hageman, 4th.
wife died

1882
Troy Press

History of Rev
Nicholas Hill
after Sarah
Hagaman, 4th.
wife died

1882
Troy Times

Schenectady Historical Society Collection
Schenectady, NY Oct 1981

Dutch - Cemetery Recs - Mt.

Note: These graves were moved to Florida, Montgomery Co., N.Y. to VRE Cemetery

Document(s) Dated Recorded

VRE Cemetery

Rev. Nicholas Hill - eldest surviving member of Schenectady, 22 Dec. 1776 (?) Enlisted in Army Dec. 1776 (?) Honorably discharged (Capt. Hicks Co.), 2d N.Y. Regt. 8 June 1782. Born Dutch Reformed 1707. Died Fonda, N.Y. 14 June

SINGLE SOURCE NOTETAKING FORM

Name(s) of Interest: Mosher, Stanton

Ancestor (2) Collateral Line: Hill

Date of Search: Apr. 1981

Document Obtained:

Search Result: ✓

Researcher: V.J.

Jurisdiction and Locality: Schenectady, N.Y.

Place of Research: Salt Lake City Library
Depository / Street / City / State/Country

SOURCE DESCRIPTION, CONDITION, HOW SEARCHED, PURPOSE OF SEARCH

Call/Film # 836-756

Vol.

Page

DAR - Cemetery Recs. - N.Y.

[V.J. Note: - these graves were moved from Florida, Montgomery Co., N.Y. to Vale]

Document(s) Dated

Recorded

Vale Cemetery

Ann Newkirk Hill w/ Rev. Nicholas Hill - b. 1763
d. 6 July 1810

~~Catherine Rowe Hill, 2nd w/ Nicholas Hill b. 12 Sept. 1784~~
~~d. 9 Mar 1815~~

~~Henry Hill, bro. of Rev. Nicholas Hill - b. 12 Sept 1768~~
~~d. 16 Mar 1828~~

[enlisted in Amer. Army Dec. 1776 (???)

Jacob Hill, son/ Rev. Nicholas Hill + Ann b. 6 Feb 1795
d. May 1801

Marcia Vedder Hill w/ S.P. Hill b. 11 Nov 1818
d. 23 Nov 1868

Rev. Nicholas Hill - eldest son/ Henry + Martha Forsen b. Schenectady 22 Dec 1776 (??) Enlisted in Amer. Army Dec. 1776 (???) Honorably discharged from 4th (Capt. Hicks Co.), 2d N.Y. Regt. 8 June 1783. Ordained Meth. Preacher 1803. Died Fonda, N.Y. 14 June 1856

- over -

Sarah Mosher, 3rd wife of Rev. Nicholas Hill
b. 9 May 1752 - d. 11 Mar 1832

S.P. Hill b. 11 July 1817 - d. 10 Feb. 1872

Benjamin Stanton b. Maine 20 Oct 1816

Catherine Coffin Stanton 18 July 1874
(don't know what abou
means !!!)

w/ Benjamin b. Acton, N.H. - 4 Mar 1820
d. 24 June 1903

Film # 860-294

Gravestones in Old Salem Cem.,
Washington Co., N.Y.

Phebe, wife of Richard Hill
d. 12 Apr. 1821 - 38 yrs.
(b. ca. 1783.

Vol. I Americana Mag.

THE HEGEMAN FAMILY.

BY JAMES C. AIKIN.

THE Hegeman Family, was potentially associated with the early history of that part of the present city of New York (borough of Brooklyn) which was known for more than two and one-half centuries as Flatbush. Adriaen Hegeman, the founder of this line, was a settler there, about the middle of the seventeenth century. The Hegeman name is an old one in the Netherlands. It is found also in Germany. Some of the descendants of Adriaen write their name *Hageman,* which form originated in New Jersey, and is used by Rev. Andrew James Hageman of Roycefield, N. J., who has done much valuable work upon a genealogy of the family. One branch of the family fell into the use of the spelling *Hagaman;* and Hagaman Mills, N. Y., was named after them. Others, it seems, have lapsed into *Hagerman,* but they are not to be confounded with the Hagerman line descended from Christopher Hagerman, who fought in the British service on the continent of Europe, against the rebellion in Scotland, and at Quebec, and who settled in Albany County, N. Y., and went thence to Canada at the close of the Revolutionary War—of which line is James John Hagerman of Colorado Springs, Col., the well-known capitalist and railroad builder.

There was a Castle of Heegh (pronounced Hág, the double *e* sounding like *a* in fate), at Didam, Netherlands. It was sold a century and a half ago, and the castle demolished, and there is now only a hunting box there, which the proprietor occupies during the hunting season. Near it are lanes lined

with beech trees of the growth of several centuries, and the moat of the castle still remains. Every part of Gelderland has Hegemans.

The city of Harderwijck had for mayor Jacob Hegeman, who died in 1571. One of his sons was Wolter, a captain in the service of the states-general, who died at the siege of Bronkhorst, in 1582. Another son was Johan, who married Jutgen, and had a son Jacob, who married Naaltje Wolffs.

Nyhoff speaks of a Hegeman in 1414. Slicthenhorst wrote of a Hegemans, born in Harderwijck, as a clever officer.

Wolter Hegeman, mentioned above, was a very conspicuous soldier. It is written that his name and the rumor of his arrival terrified the enemy. At Deventer he captured the works that defended the bridge, and destroyed the bridge. He retook the town of Anhalt and the castle of Hattem.

Duke Willem Van Gelder, in 1402, bequeathed to Jan Hegeman an annuity of fifty gold guilders. Some of the early Harderwijck Hegemans wrote their names Hegheman, Heegman, and Heegeman.

The coat of arms of this family is as follows: Three silver arrows, pointed at each end, in a blue field; *crest*—a silver wing, with an arrow-head projecting vertically through the edge.

Roelof Hegeman was burgomaster of Elberg from 1646 to 1654, and perhaps longer.

Roelof Hegeman was burgomaster at Heerde in 1668.

Adriaen Hegeman, the Ancestor.

ADRIAEN HEGEMAN, with his wife Catharine (Katherij) Margits, arrived at New Amsterdam in the year 1650. He had a son Jacob, baptized in New Amsterdam March 9, 1653. His sons Abram, Isaac, and Denijse (Denyse) are identified as "natives" of this country, and others of his children, Benjamin and Elizabeth, seem to have been born

here; but some of them were born abroad, as Joseph and Henry. The former is described as from Amsterdam.

Adriaen died at Flatbush, Long Island, April, 1672, and his widow in 1689 or 1690. He was a magistrate of Midwout (Flatbush) from 1654 to 1660, and in 1663; he was a schout-fiscaal in 1661 of the five Dutch towns on Long Island. In 1655 he and Thomas Swartwout petitioned the director-general to have the limits of Midwout defined, and Commissary Stryker and themselves were authorized to make the demarcation requested. He obtained a patent, in 1661, for one hundred acres of land in Midwout, and settled upon it. In February, 1664, he procured the making of depositions in relation to the misconduct of an English troop at Midwout, and in the same month he headed a delegation to a convention at Flatbush which was called for the purpose of selecting delegates to lay before the states-general the distressed condition of the country.

Adriaen Hegeman had eight children: *Joseph,* who married Femmetje Remsen Van der Beek; *Hendrick,* who married Ariantje Bloodgood; *Jacobus,* who married Jannetje Ariens Ryerson; *Abraham,* who married Geertruy Janse; *Denijs,* who married Lucretia; *Isaac,* who married Marytje Roelofse Schenck; *Benjamin,* who married Barendji Janse, and *Elizabeth,* who married Tobias Ten Eyck.

Line of Joseph.

Joseph Hegeman, who married Femmetje R. Van der Beek, is described in the marriage record in 1677, at Flatbush, as from Amsterdam. He was a member of assembly from Kings County, 1721-5. He was an elder of the Dutch Church at Flatbush in 1690. In 1710 he purchased the Harlingen tract of land in New Jersey, but it does not appear that he ever occupied it in person. He contended manfully, and at great personal risk, for the rights of the provincials against the administrations that were endeavoring to force episcopacy upon them. He was also in opposition to Act-

ing-Governor Leisler. In 1702 he was a trustee of Flatbush, and as such took part in establishing the boundary between that town and Jamaica. In the year following he sat as a justice of sessions to try certain rioters.

Adriaen, the eldest son of Joseph,[1] married Marijtje Cornell. He settled in the town of Oyster Bay, first at Dosoris (*dos uxoris*), and afterward at Cedar Swamp, so-called, apparently because of its freedom from swamps. (*Lucus a non lucendo.*)

Peter Hegeman, son of Adriaen and Marijtje, spent all his life at Oyster Bay. By his second wife, Magdalena Derje, he had a son Joost (pronounced Yost, and hence written in that way at times), who married Gertrude Hegeman, daughter of Jacobus and Gertrude (Onderdonk) Hegeman. Joost remained at Oyster Bay. His youngest child, Adrian, married Eliza Balster, from Halifax, N. S.

This Adrian was alderman from the fourth ward of New York City, 1805-8, and assemblyman in 1810. In 1821 he was appointed a judge of the marine court, and in 1823 was chief-justice. His oldest child, William, married Eliza Jane Niven.

William Hegeman was the founder of the well-known Hegeman drug house in New York City, in which he was succeeded by his son, Johnston Niven Hegeman. William's youngest child, Elsie Anna, married Hon. Chauncey Mitchell Depew.

William Augustus Ogden Hegeman, commonly known as "Ogden Hegeman," was the oldest child of William. He married Anna Bradford Clark. He was a prominent lawyer of New York City, in partnership with Oliver P. Buel, and died December 24, 1888, leaving two children, Anna B. and Charlotte M. He was indefatigable in tracing the history of the Hegeman Family, and it is understood that his work

[1]It has not been found possible to follow "Early Settlers of Kings County" in relation to this family, nor is it safe to accept that useful work implicitly in its distribution into families. The labor was immense and errors crept in.

was methodically arranged, but unfortunately it has not been available to the present annalist, who has taken up the work at a later period; and Hon. Chauncey M. Depew states that it was not found among his effects.

Line of Abraham.

Abraham Hegeman, son of the first settler, married Geertje Janse of Albany. He was a member of the Dutch Church at Flatbush in 1687.

Adrian, son of Abraham, married Adriantje. He was a weaver by occupation, lived in Flatbush, and was clerk of Kings County, 1726-50. His will, dated in 1770, mentions his son Rem as deceased, and names the children of Rem, and, among them, a Rem.

Rem, son of Adrian and Adriantje, died before September 1, 1770, for he is mentioned as deceased in the will of his father. The name of his wife has not been discovered.

Rem, son of Rem, mentioned above, and Sarah Stoothoff, had a son Rem, born April 12, 1795, died March 2, 1867. Rem the father was of Flatbush.

Rem, son of Rem and grandson of the earlier Rem, born in 1795, married, in 1815, Helen Wyckoff, daughter of Peter and perhaps of Abigail Lott.

John, son of Rem and Helen, was born February 16, 1816, died October 29, 1845, and was buried in Flatbush. He was married and had two sons, John R. and William R., each of whom was married. The latter was born in 1842, and died November 9, 1891, in Brooklyn. John R. is president of the Metropolitan Life Insurance Company, New York City. He married Miss Evelyn Lyon, and his son, John Rogers Hegeman, Jr., married, October 22, 1895, Elizabeth, daughter of Barak Guitman Coles. John R., Jr., was in 1898 a captain in the One Hundredth Regiment of New York Volunteers in the war against Spain.

Line of Denijs.

Denijs Hegeman, son of the first settler, died in 1703. He married Lucretia, who died January 19, 1734. In 1673 he was a private in Captain Stemnek's company of New Orange, during the Dutch reoccupation. He was a member of the Dutch Church, New York City, in 1675; and in 1693 was on the assessment roll of Flatbush. He was of an enterprising spirit. In 1691 he was sent by Governor Henry Sloughter to treat with the Indians of Pemmaquid, now included in the state of Maine, was seized by the French at Penobscot and carried to Quebec, and was sent thence to France, where he was kept a prisoner for three years. His widow petitioned, June 13, 1703, for compensation for his services. His son, Joseph Denijse, is described as born in Canada, that is, in the region claimed by the French as a part of Canada; and other children, Adriaen and Catharine, are described as of Pemequick. This son, Adriaen, in his will disposed of property in the "Province of Boston," and such property may have been acquired by the father. Denijs was in the census of Flatbush about 1698.

Joseph Denijse Hegeman, son of Denijs, married, June 4, 1714, at Flatbush, Alida Andriesze. His eldest brother, Daalles or Dallius, settled at Six Mile Run, N. J., as early as 1703, whither he was followed by his brother Jacobus. Joseph is described as "born in Canada," meaning in the region claimed by the French as well as by the English. Baptisms of five of his children have been found at New Utrecht. He was received into the Dutch Church at Raritan, N. J., August 19, 1739.

Andries or "Anderis," son of Joseph Denijse, was born November 30, 1719, baptized at New Utrecht December 4, 1719, and died December 28, 1784, at Blawenburgh, N. J. He married, October 17, 1741, Maria Terhune. They were received into the Dutch Church at Raritan in 1751. He was a farmer and a judge of the court of quarter sessions.

Jacobus, son of Andries, was born October 25, 1754, in

Somerset County, N. J., and died November 2, 1779. He married, August 16, 1778, Anne Skillman, of the same locality.

Andrew, son of Jacobus, was born May 5, 1779, and died February 28, 1860. He married Anna Hoagland, was a planter, and lived in Branchburg Township, Somerset County, N. J.

James, son of Andrew, was born February 24, 1808, and died December 24, 1886, at Roycefield in Somerset County, N. J. He married, October 27, 1836, Phoebe Brokaw.

Rev. Andrew James Hageman, son of James and Phoebe, was born October 4, 1837, at Readington, N. J. Married, 1st, Maggie Vrooman Putman; 2d, Harriet Eloise Candee; 3d, Gertrude Annie Cox. He was graduated at Rutgers College in 1860, and at the Seminary, New Brunswick, in 1863; was pastor at Hagaman Mills, N. Y., 1863-87; pastor of the Reformed Church at St. Thomas, West Indies, for three years. Through the winters he renders ministerial services in Florida. He began a genealogy of the Hegemans, particularly of the New Jersey branches, but finding the work to be under prosecution in other hands, on a broader scale, he has co-operated, and has placed his valuable materials at the service of the present annalist.

Line of Isaac.

ISAAC HEGEMAN, son of the first Hegeman settler, died in the year 1700. He is recorded as a "native;" married, February 15, 1687, at Flatbush, Marytje Roelfse Schenck. He was ensign of a company of militia in Flatbush in 1686, was commissioned as ensign of a foot company in that place by Jacob Leisler in 1689, and was in the census of Flatbush, taken about 1698.

Adrian, son of Isaac, was baptized September 9, 1688, at Flatbush, and married, at the same place, December 3, 1714, Martha Van der Beek.

Adrian, son of Adrian and Martha, was baptized September 9, 1722, at New Utrecht, and died in March, 1788,

in Flatbush. He married, October 3, 1747, in Flatbush, Sijtje Stryker, who removed to La Grange, Dutchess County, N. Y., after the death of her husband, about 1797. His will, in 1787, describes him as of Flatbush, Long Island.

John Adrian, son of Adrian and Sijtje, was born January 17, 1756, in Flatbush, died January 12, 1813, at La Grange, N. Y., where he was a farmer; married, October 18, 1778, in Flatbush, Cynthia Vanderbilt. He visited Dutchess County (having relatives there), bought land, and removed thither with his family in 1785. Peter Adrian, brother to John Adrian, married Letitia Fletcher, daughter of Captain Nicholas Fletcher. She was an only child and inherited from her mother a farm at Bloomingdale in the city of New York, now bounded by Broadway, Fifty-fourth and Fifty-eighth streets, and the North River. One of their children, who never married, Frances B. Hegeman, born in 1792 and died in 1878, left a large estate. She was considered one of the richest women in the city of New York of that period.

Peter, one of the children of John A. and Cynthia, was born in La Grange, Dutchess County, N. Y., October 20, 1785, died March 10, 1879. He married Phoebe Bogardus, born in New York City, daughter of Cornelius. One of their daughters, Mary Elizabeth, married Joseph Aikin of Poughkeepsie, N. Y., whose son, James C. Aikin (contributor of the present article), of New York City, is preparing a genealogy of the Hegeman Family. William Wallace Hegeman, brother to Mary E., was born in 1827, and died in 1876. He married Harriet E. Allen. He was by profession a lawyer, practiced in New York City and Poughkeepsie, N. Y., and later in life edited for several years the leading newspaper in the place last named. He was elected to the assembly in 1868, and was recognized as a speaker of marked ability. His brother, John P. Hegeman of Kingston, N. Y., was for many years editor and proprietor of the leading paper of that city.

in Flatbush. He married, October 3, 1717, in Flatbush, Sibylle Stryker, who removed to La Grange, Dutchess County, N. Y., after the death of her husband, about 1777. His will, in 1787, describes him as of Flatbush, Long Island.

John Adrian, son of Adrian and Sibylle, was born January 17, 1738, in Flatbush, died January 12, 1813, at La Grange, N. Y., where he was a farmer, married, October 18, 1773, in Flatbush, Cornelia Vanderbilt. He resided Dutchess County (having relatives there), bought land, and removed thither with his family in 1783. Peter Adrian, brother to John Adrian, married Letitia Fletcher, daughter of Captain Nicholas Fletcher. She was an only child and inherited from her mother a farm at Bloomingdale in the city of New York, now bounded by Broadway, Fifty-fourth and Fifty-eighth streets, and the North River. One of their children, who never married, Frances B. Hoegeman, born in 1792 and died in 1873, left a large estate. She was considered one of the richest women in the city of New York of that period.

Peter, son of the children of John A. and Cornelia, was born in La Grange, Dutchess County, N. Y., October 20, 1783, died March 10, 1872. He married Phebe Bogardus, born in New York City, daughter of Cornelius. One of their daughters, Mary Elizabeth, married Joseph Allen of Poughkeepsie, N. Y., whose son, James C. Allen (contributor of the present article), of New York City, is practising a genealogy of the Hoegeman family. William Wallace Hoegeman, brother to Mary E., was born in 1827, and died in 1873. He married Harriet E. Allen. He was by profession a lawyer, practised in New York City and Poughkeepsie, N. Y., and later in life edited for several years the leading newspaper in the place last named. He was elected to the assembly in 1873 and was recognized as a speaker of marked ability. His brother, John T. Hoegeman of Kingston, N. Y., was for many years editor and proprietor of the leading paper of that city.

Misc.

WHO'S WHO
IN
NEW YORK

(CITY AND STATE)

15-00

HOUSTON POST
NOV 1 1955
LIBRARY

1952

Twelfth Edition

Biography in Dictionary Form of the Leaders
in All Phases of Life in the Metropolis
and the Commonwealth

Editor
WINFIELD SCOTT DOWNS, LITT.D.
Associate Editor
EDWARD N. DODGE

One of the "Who's Who" Series of
LEWIS HISTORICAL PUBLISHING COMPANY, INC.
NEW YORK CITY, N. Y.

organizer, Troop 83, Girl Scouts, dist. chmn., Friends of Scouts campaign, Los Angeles, Calif., 1929-31; v.-p., Grace Ch., Episc. Ch. Woman's Assn., 3 yrs., chaplain, later historian, Gen. Jacob Odell Chapt., D. A. R., Parent-Teacher Council, 7 years, publicity chmn., mem., Hastings-on-Hudson Girl Scout Council, 7 yrs., conservatory chmn., Gen. Jacob Odell Chapt., D. A. R., Hastings-on- Hudson, N. Y., 1939-41. 1941-, Girl Scout Commr., Hastings-on-Hudson, 1942), Religious Education chmn. Fairfax Archdeaconry, Prot. Episc. ch.; staff Stamford Advocate, Apr., 1943-Aug., 1945; Red Cross Captain annual drives World War II; 7th War Bond Drive Capt., Secy., Miami Univ. N. Y. Alumni Assn., 14 yrs.; pres., Miami Univ. N. Y. Alumni Assn., 3 yrs, Stamford Hist. Soc., Stamford Business and Professional Women and Associate mem. Stamford Chapt. Daughters Amer. Revolution; elected to Conn. Pioneer Branch Natl. League of Amer. Pen Women, 1947, officer, 1948-; captain in drives for Community Chest, Civic Music Assn., Salvation Army, Red Cross, 1947-51; first woman among 17,000 Miami Univ. Alumni (Oxford, O.) to be selected for annual Miami Alumni award, 1950; co-organizer Miami Univ. Alumni Assn. of Conn., Apr. 9, 1951 elected chmn. bd. of dirs. Rec.: Swimming, camping, photography. Res.: Route 3, Newfield Ave., Stamford, Conn. Address: c/o Max B. Higgins, 205 E. 42nd St., N. Y. C.

HIGGINS, Tracy:

Sales Executive; b. Brooklyn, N. Y., Jan. 4, 1901; s. Charles M. and Alexandra (Fransioli) Higgins; ed. Brooklyn Friends Sch.; Dartmouth Coll., B.S., 1921; Amos Tuck Sch. of Admin. & Finance, M.C.S., 1922; m. (1) N. Y. C., Oct. 27, 1925, Madelyn King Waterman; d. Fla., 1940; (2) May 9, 1942, Leigh McLeer; ch.: Charles Michael, 2nd; Tracy, Jr., Thomas Waterman. Connected with Chas. M. Higgins & Co., Inc., since grad. from coll.; became head of the firm in 1929, following its inc. after death of father, Oct. 21, 1929. One of the fndrs. of Prospect Nat. Bank of Brooklyn, and dir. of Lafayette Nat. Bank of Brooklyn, with which it merged, now resigned; pres. and dir., Bank of Suffolk Co., Stony Brook, L. I.; pres. Bd. of Edn., Smithtown Branch Schs.; pres. and chmn., bd. of dir., Higgins Ink Co., World War, mem. Dartmouth Coll. Unit, S. A. T. C. Clubs: Brooklyn Rotary; Old Field (secy.); Dartmouth Coll. of N. Y.; St. George's Golf. Mem., Theta Chi. Rec.: Golf, gardening. Res.: Eastbold, Smithtown Branch, L. I. Address: 271 Ninth St., Brooklyn, N. Y.

HILGEMAN, Edward Henry:

Engineer; b. Bellmont, Ill., Oct. 7, 1911; s. Edward Henry and Maud Scott Hilgeman; ed. Rose Polytech. Inst., B.S. M.E., 1933; m. Jane Gregory Rambo, June 24, 1933, Terre Haute, Ind.; ch.: Alice Sophronia, Kay Marie, Susan Jane, Sallee Ann. Operations engr., A. & P. Tea Co., Terre Haute Unit, 1933-38; engr., operations all units, N. Y. C. Exec. Offices, A. & P. Tea Co., 1938-42; princ. engr., Singmaster & Breyer, 1942-45; partner, 1945 to date. Served in Indiana Natl. Guard for 7 yrs. Mem.: ASME and Soc. Amer. Military Eng. Res.: 47 Riverside Ave., Riverside, Conn. Address: 420 Lexington Ave., N. Y. 17, N. Y.

HILBERT, Frederic Leon:

Chemical Engineer, Leather Technologist; b. Worcester, Mass., Jan. 30, 1882; s. Baptiste and Julie Louise (Quelet) Hilbert; ed. Worcester, Poly. Inst., B.S. in Ch.E.; m. Worcester, Dec. 4, 1906, Mary Elizabeth Waite; ch.: Mary Elizabeth. Research chem., Graton & Knight Mfg. Co., 1905-10; tannery mgr., Green & Hickley Leather Co., 1910-18; leather expert, War Dept., 1918-20; v.-p., Marden, Orth & Hastings Co., Inc., 1920-24; gen. mgr., Mobile Mills, dir., Amer. Dyewood Co., 1924-34; cons. pres., Hilbert-Topp Tanning Corp., 1934—; dir., Cobus Corp.; U. S. Process Corp., 1940—; Saniflamed Corp., 1941. Mem., F., Amer. Geog. Soc., Amer. Leather Chem. Assn., Internat. Soc. Leather Trades Chem., Amer. Chem. Soc., Amer. Pol. Sci., A. A. A. S., Amer. Assn. Textile Chem. and Colorists AATCC Amer. Acad. Political Social Science AAPSS, Textile Research Inst., Shoe and Leather Inst., 1940-. First Reader Ch. of Christ, Scientist, 1944-. Rec.: Scientific, historical, philosophical research. Res.: 170 Longview Ave., Leonia, N. J. Office: 369 Lexington Ave., N. Y. C.

HILL, Charles Borland:

Lawyer; b. Hill Homestead, Montgomery, N.Y. June 5, 1868; s. Augustus and Julia (Kelsey); first ancestor, Nathaniel Hill, coming to country in 1735, was of Ireland, descendant of family name, members of which immigrated to England during the reign of Queen Elizabeth; erected large brick house in 1768, which passed from father to son, and is now in possession of Mr. Hill; g-g-f., Peter Hill, was captain War of Revolution, and his son, Nathaniel H., was a judge of Court of Common Pleas; graduate coll. at Montgomery Acad. and at Williston Sem. in Easthampton, Mass.; ed. Yale, 1893, N. Y. Law Sch., 1896, when he was admitted to N. Y. Bar; m. Feb. 26, 1895, Sarah Cooper Rogers, d. of Gen. George Rogers of Mt. Vernon, Ohio; ch.: Isabel, Charles B., Jr., Helen. Began in office of Davies, Stone & Auerbach, 5 yrs., when he formed a law partnership, 1898, with Leavitt J. Hull and George W. Betts, Jr., under name of Hull, Hill & Betts, of which he is still a member; was with Westinghouse Elec. & Mfg. Co., 1899-1907; since then has devoted much time to affairs of Westinghouse interests; during troublesome strike 1907 was receiver of Westinghouse Lamp Co.; v.p. and gen. mgr., Cooper Hewitt Elec. Co., 3 yrs.; holds official positions in various corps.: Soc. of Colonial Wars, Sons of Rev., Bar Assn. of N. Y. C., Bar Assn. State of N. Y., Amer. Bar Assn. Clubs: University, Yale, Republican, St. Nicholas Soc., Pilgrims of Amer. Address: 120 Broadway, N. Y. C.

HILL, Dudley Toll:

Editor; b. Albany, N. Y., Dec. 11, 1888; s. Erastus D. and Mary G. (Toll) Hill; ed. Union Coll., Schenectady, B.S., 1907; Albany Law Sch., Albany, LL.B., 1909; Alpha Delta Phi, Phi Beta Phi; m. Schenectady, N. Y., Dec. 11, 1912, Ruth W. Scheurer; ch.: Anita E., Philip T., 2nd, Dudley K. Managing ed., Schenectady Gazette since 1911; county auditor Schenectady County, 1922-23; supervisor, Schenectady County, 1924-25; v.-p., Co. War Council, 1941-; pres., Schenectady Bar Assn., 1943; pres., Scotia Rotary Club; author: Toll Family Genealogy, 1941. Masonic Fellow. Res.: Beukendaal, Schenectady County, N. Y. Address: 334 State St. Schenectady, N. Y.

HILL, George Edmond, 2nd:

Liaison Officer (Member of an Internatl. Secretariat); b. June 22, 1921, Middletown, Conn.; s. Albert and Katharine Graton (Wight) Hill; ed. Wesleyan Univ., B.A., 1943; high honors in general scholarship, high distinction in government, Phi Beta Kappa; Surdna Fellow; m. Patricia Martin, June 26, 1948, Portland, Conn.; ch.: Kay Martin. 1943-44, Intern, Natl. Inst. of Public Affairs, Wash., D. C.; 1944-45, administr. Recruitment and Manning Organiz., U. S. War Shipping Admin.; 1945 (Apr.-June), internat. secretariat, United Nations Conf. on Int. Organiz., San Francisco, Calif.; 1945-47, Dept. of State, at first in Div. of Foreign Service Adminis.; later in Div. of Internatl. Organization Affairs; 1947-48, exec. asst., Headquarters Staff (N. Y. C.) Interim Commis., World Health Organiz.; 1948 to date, liaison officer, World Health Liaison Office, World Health Organization. Member of First Congregational Ch., Middletown, Conn., and of the Citizens Comm. for the Reorganization of the Exec. Branch of the Government. Pres., Wesleyan Univ. Chapt., Phi Beta Kappa; Gamma of Alpha Chi Rho (Wesleyan Chapt.)

N.Y.

CEMETERY INSCRIPTIONS

Tombstone inscriptions copied from the Newkirk Farm Cemetery. This cemetery is located on a hill close to Route 5S about 3/4ths of a mile east of Fort Hunter, N.Y. and is on the south side of the road. It is in the Town of Florida. Copied for CNYGS by Robert V. Moyer, Editor.

****

COYNE	John, died Feb. 11, 1843, aged 86 years & 11 days.
	Helen, wife of John Coyne, died May 14, 1848 aged 83 years 11 months and 3 days.
CONYNE (sic)	Rebecca, died Apr. 9, 1884, aged 89 years.
	2nd Row
NEWKIRK	Abram, died March 25, 1830, ae 67 years, 5 months, & 15 days.
	Mariah, wife of Abram Newkirk, died April 17, 1835 aged 65 years, & 8 months
	3rd Row
	Abraham, was drowned March 29, 1827 ae 30 years, 8 months & 11 days.
	David, son of Abram & Alida Newkirk, died Nov. 23, 1826, ae 7 months and 28 days.
BROWER	Elizabeth, died Feb. 24, 1815, ae 84 years, 3 months.
NEWKIRK	Cornelius A., died Dec. 1, 1818, ae 24 years, 4 mos. & 18 days.
	Children of Abram Newkirk
	Infant child of Abram, died Nov. 17, 1813, ae 14 days.
	Elizabeth, child of Abram, died Nov. 20, 1813, ae 17 days.

Tombstone Inscriptions copied from the Enders Family Cemetery located on the north side of Smith Road (formerly Yankee Hill Road) and about 3/4ths of a mile north east of Main Street, Fort Hunter, N.Y. in the town of Florida. Copied for CNYGS by Robert V. Moyer, Editor.

****

ENDERS	Jacob, who was born in the year 1708 & departed this life March 2nd 1827, aged 50 years. (?)
BROUWER	Mary Anthony, daughter of Jacob and Jane (N?) Brouwer, of the city of New York, died September 6th 1827, aged 4 years, 11 months and 10 days.
ENDERS	Jacob E., died 15th May 1813, aged 17 years & 5 months, son of Jacob & Mariah Enders.
HUGHES	Alley A. (Allie?) dau. of James & Sarah Hughes, died Oct. 24, 1837 ae 3 years & 4 days.
ENDERS	Mariah, (name deduced from footstone and age) Sept. 17, 18__ in her 82 year. Footstone M.E.
	Hannah E., died 29 March 1797 aged 13 months & 11 days, daughter of Jacob & Mariah Enders.
	Footstone P.G. E.G. (couldn't find head stone.

N.Y.

GOODYEAR Con'd. Made application about 17 Sept. 1819. Certificate #16, 528 bearing date 17 Mar. 1820. In Oct. 1819 in absence from house he occupied it took fire accidentaly and was burned and every article consumed within except one hog and the clothing he and his wife were wearing. He was chopping in the woods to procure a means of subsistence and a tree fell on him. He continued without strength of ability to help himself at all upwards of 3 years and injury was such it effected his head and shoulders, one of which shoulder so broken and misplaced he still is unable to put on or off clothes and to cut the meat he needs to eat. Also, from same injury he is entirly deaf and able to understand hand conversation. His faculties of mind so much impaired until within 2 of the last years his powers of memory failed him but are now improved. Property worth $1.75.

GROOSBECK Peter W., dated 9 June 1820 a resident of the town of Schoharie aged 58 yrs. From Jan. 1778 to Dec. 1779, serving the last 9 months as a ensign in Co. commanded by Capt. Jeremiah Burrows in Regiment of Col. Seth Warner of N.H. Line. Discharged at Fort Edward, N.Y. He left his commission with his mother some years ago and it can not now be found. Peter was a journeyman shoemaker and incapable from failure of his sight and strength to make nice work but can make with more than ordinary exertion a pair of course shoes in a day. Wife is sickly and has 4 children living with her, the oldest girl is 14, the 2nd is 7 yr. 3rd is 4 yr. and the 4th is 11 months. The children are tolerable healthy except the oldest who is at present in a weakly way. No real estate.

HARDIN James, dated 2 Oct. 1821. A resident of the town of Schoharie and aged 67 yr. Of the town of Broome. Enlisted in a company commanded by Capt. James Dana in Col. Ward's Regiment of Conn. Line in about 1776 and served one year. He was in the Battle of White Plains and discharged from service at Elizabethtown, N.J. His original declaration was made 22 Apr. 1818. His family consists of himself and wife who is about 58 and she has been for many years past in a bad state of health. No children living with him. No real property.

HASTINGS Zacheus, dated 7 June 1820 a resident of the town of Sharon aged 56 yr on 11 Jan. last. Enlisted in Col. Rufus Putnams Regt. in Capt. Smith's Company in Mass. Line. Original declaration dated 21 Apr. 1818. Certificate #4, 261. Late a Private and rec'd $8 per month. No real property. Personal property is a small house on land of Mr. Thomas Almy. He owes about $70 and has $1 owing him. Taylor by occupation but he had too much injury in his eyesight to pursue his trade. Wife Polly is old and infirm, dau. Ester aged 16 years, granddau Polly Lentty Mires (Myers?) aged about 2 years.

HILL Reuben, dated 3 Feb. 1824. A resident of the town of Broome aged about 59 yrs. Enlisted spring of 1782 as a mariner on board the Frigate Hague commanded by Capt. John Manley and served to about 1 June 1783 when he was discharged. He enlisted and was discharged at Boston, Mass. No real estate and he lives here at a rent of 10 bushels of wheat per year. Has 1 horse 18 or 19 years old. He owes a judgement in favor of Paul Adams, New Durham, Green Co. His occupation is farming. Is of advanced age, has infirmities and one broken knee. His wife is about 62 or 63 and subject to fits and not able to do much. His one daughter Hannah aged about 28 or 29 is a cripple. After the 1st inventory his house was consumed by fire and all that was saved was 2 beds, bedding and irons. He had sold his cart to Samuel Noyes in winter of 1821 during his sickness.

(to be continued)

'History of Albany & Schenectady Counties, New York 1886 by Howell'

pg. 145 'The Bench & Bar'

Nicholas Hill (jr.) b. in Montgomery Co., N. Y. 16 Oct 1806. His father was Revolutionary War soldier etc. etc. who died 1 May 1859

pg. 11 David B. Hill Gov. of N. Y. State 1885

Luther A. Hill--Orderly Sergeant. Co. A. 34th Reg. N. Y. State Volunteers. July 1, 1861 day that they left for Civil War. Regiment formed from sons of West Troy.

Samuel Hill 1852 ran a stage for passengers from West Troy Ferry to Depot of the Albany and Northern RR. Co.

Schenectady, N. Y.

pg. 142 John Hill, Quaker St. member (deceased) of Medical Society.

pg. 179 Rev. Robert A. Hill paster of Princetown Presby. Church from 12 Nov. 1870 to 14 June 1882.

'Early N. Y. State Census Records 1663-1775' Meyers--copyw. 1965)

Anthony Hille, Jun. pg. 175

Yan Hille pg. 74 --Census of City of N. Y. 1703 approx.
North Ward. Yan Hille 1 male 16-60; 2 females; 3 male children; 3 female children.

'Early Military Records of N. Y. 1689-1738'

Issac Hill---- New Hampshire Grants
Living on the Severall Townships 1765. In Sunderland.

Nathaniell Hill Company of Militia

James and Thomas Hill Blue Artillery Co. 1738 New York.

'A List of ye souldjers for ye expedition of Albany. @ 25 s. pr. mount and their provision. A. 1689 the 13th march in Fort William and are departed on 2nd April with Capt. Jacob Milborne.

May 28 Hill, Richard 1 pr. shoes '

'Guide to Public Vital Statistics Records in N. Y. State Vol 1 Jan 1942'
Birth Records
NO HILL

'Famous Families of New York. ' Hamm 1970
NO HILL

Nicholas Hils (sic)
+ misc.

MOHAWK VALLEY IN THE REVOLUTION

COMMITTEE OF SAFETY PAPERS

&

GENEALOGICAL COMPENDIUM

Maryly B. Penrose
Certified Genealogist

Liberty Bell Associates
Franklin Park, New Jersey

Tryon Co., N.Y.

NESTEL, Martin (Joh.) (cont.)

b. 9/20/1755 (LTSA:15); Dorothea Magdalena, b. 8/23/1764 (RDSA:49).

Martin was a Private in the Second Regiment of the Tryon County Militia.

NESTEL, Martin, jr.

m. Elisabeth (b. 4/4/1740, dau. of Henrich and Anna Margaretha (Wagner) Dillenbach), 4/10/1764. (LTSA:1; RDSA:173) Children: Henrich, b. 11/27/1764 (RDSA:52); Martinus, b. 11/3/1766 (RDSA:69); Catharina, b. 7/27/1770 (LTSA:33); Johannes, b. 2/19/1772 (LTSA:41); Elisabeth, b. 3/31/1780 (LTSA:60).

Martin, jr. was a Private in the Second Regiment of the Tryon County Militia.

NEWKIRK, Abraham

b. 10/9/1762, son of Cornelius and Conelje Newkirk (RDSA:36); d. 3/25/1830, Glen, N.Y. (DAR:494; Will of Abraham Newkirk, prob. 7/26/1830, Montg. Co., N.Y.); m. Maria (b. 9/17/1769, dau. of Abraham and Marytie (Brower) Gerrison). (DAR:494; RDSA:97). Children: Garret A.; Abraham; Eleanor, m. John Littejohn; Maria, m. Harmanus Mabee. (Will of Father cited above)

NEWKIRK, Benjamin

Benjamin was elected a member of the Tryon County Committee of Safety from the Mohawk District on May 14, 1776.

NEWKIRK, Cornelius

m. Cornelje [ ] (RDSA:36). Children: Abraham, b. 10/9/1762 (RDSA:36).

NEWKIRK, Garret A.

m. Nancy Cossadt (DRC:40). Children: Elsje, b. 11/6/1777 (DRC:40); David, b. 4/1/1778 (DRC:48); Stephen, b. 3/10/1785 (DRC:74).

NEWKIRK, Gerrit Cornelius

bp. 1/12/1729; d. 1821, Florida, N.Y. (DAR:494; Will of Gerrit Cornelius Newkirk, prob. 1/7/1822, Montg. Co., N.Y.); m. Neylche Quackenbush (DRC:22). Children: Johannis, b. 7/25/1772 (DRC:22); Maria, b. 12/18/1775 (DRC:36); Gerrit [eldest son]; Abraham; William; Cornelius (Will of Father cited above).

NEWKIRK, John

bp. 1/12/1724, Kingston, N.Y. (DAR:495); d. between 1793-1806, Montg. Co., N.Y. (Will of John Newkirk, prob. 1/5/1807, Montg. Co., N.Y.); m. Rachel Knute (DRC:25). Children: Johanis, m. Neeltje Colier (DRC:96); Arie Gerretse, b. 6/12/1773 (DRC:25); William J., m. Deborah Hansen (DRC:98; Will of Father cited above); Annatje, b. 7/29/1776 (DRC:39).

John was a member of the Tryon County Committee of Safety from the Mohawk District.

He was a Major in the Third Regiment of the Tryon County Militia.

OHRENDORF, Frederic (Joh.)

son of Frederic and Mary Ohrendorf, Germanflats, Herkimer Co., N.Y. (Will of Father, Frederic Ohrendorf, prob. 10/8/1802, Herk. Co., N.Y.); m. Anna Eva [ ] (RDSA:18). Children: Elisabetha, b. 11/28/1759 (RDSA:18); Anna Eva, b. 6/30/1763 (RDSA:41); Johann Henrich, b. 8/12/1765 (RDSA:57).

Frederic was a member of the Tryon County Committee of Safety from the Germanflats and Kingsland Districts.

He was a First Lieutenant, Sixth Company, Fourth Regiment, Tryon County Militia.

John *(his mark)* Young
Richard Ellwood
Johan Henrich Meyers
Severinus Seeber
Henrich Zalbisses
Fredrick *(his mark)* Keywits
Johannes J. Walrat
James Davis
David Cox
Peter Warmudy
Cornelius Van Ieveren
George Conderman
William Seeber Junr.
Georg Schall
Robert Kraus
Daniel Lappius
Peter S. Deygert
Werner Deygert
Peter Schremling
Ryner Van Ieveren
John *(his mark)* Volgert
Harmenus *(his mark)* House
John *(his mark)* Conner [?]
John Jost Frey
Isaac Quackenbush
John Moore

DOCUMENT 108

a List of the inhabitants & freeholders of Kingsland & German flats District. Signed the 22d of May 1775

Wm. Petry
Miche. Itig
Frederik Ohrendorf
Frederik Hellmer
Georg Wentz
Jacob Weber
Georg Hils
Peter Vols
Ludwig Smith
Jacob Vols
Peter Bellinger
Jacob Kessler
John Shoemaker
Marcus Petry
Peter Pfieffer
Georg Dachsteder
Augustinus Hess
Edwd. Wall
Georg Hakemur
Duncan McDougall
Nicolaus Herter
Frederik Dornberger

Werner Spon
Georg Hils Junr.
Adam Steal
Christian Shell
Daniel Petry
John Kessler
John Miller
Lorentz Herter
Nicolaus Hils
Jacob Weber
John Eiseman
John Wolff
Wm. Shutt
Johannes Kessler
John Cuningham
John Frank
Adam Smith
Frederik Frank
Jacob Petry
Christian Itig
Melchior Foltz
Dinis Hess
Georg Demuth
Hannis Fox
Hannes Bellinger
John Campel
Jacob Boshor[ ]
Phillipp Hellmer
Nicolaus Weber
John Jost Petry
John Eiseman
Jost Petry
Melchor Cassler
Dietrich Steal
Jacob Meyer
Jacob Shyler
Phillipp Shyler
Jacob N. Weber
Paul Flagg
Hannis Kessler
Johannis Miller Jr.
Jost Vols
Frederik Hellmer
Frederik Fucks
Adam Baumann
Nicolaus Weber
Jacob Kessler
Rudolff Kessler
Dietrich Petry
John M: Petry
Jacob N. Kessler
Georg G: Hils

Thoms. Shoemaker
Jacob: F. Bell
John Meyer
Nicolaus Staring
Johannes Wohleber
Henrich Herter
John J: Kessler
John J. Petry
Johannes Hess
Frederik Shutt
Jacob Small
Jacob Davis
Peter Davis
Fredr. A: Hellmer
Jacob Bell
Phillip Hellmer
Jacob Baumann
Peter Flagg
Andreas Klebsattel
John Meyers
Marcus Raspack
Lorenz Frank
Dietrich Wohleber
Nicolaus Smith
Melchr. Thum
Andr. Cuningham
Nicol. Spon
Conrad Vols
John Demuth
Jacob Tinis
Phillipp Bettinger
Georg N. Weber
Adam Hellmer
Georg Hellmer
Jacob Crantz
Jacob Kessler
Henry Cranz
Conrad Kessler
Frederik Miller
Hendrik Widerstein
Hendrick Heyer
[ ] Leeky
Jams Rankin
John Dietrich Demuth
Jost Koch
Stephan Eyseman
Georg Kern[?]
Frederick Herter
Adam Staring
Nicol Staring
John Petry
Jacob Hessel

Mrs. Vivian Hill Jordan
1530 Hawthorne St.
HOUSTON, TEXAS 77006

2

TEXAS DEPARTMENT OF HEALTH 1530 17
BUREAU OF VITAL STATISTICS
STATE OF TEXAS — CERTIFICATE OF DEATH — STATE FILE NO. 48177

1. PLACE OF DEATH
a. COUNTY: Harris County
b. CITY OR TOWN (If outside corporate limits, write RURAL and give precinct no.): Houston 1
c. LENGTH OF STAY (In this place): 20 years
d. FULL NAME OF HOSPITAL OR INSTITUTION (If not in hospital or institution, give street address or location): Memorial Hospital

2. USUAL RESIDENCE (Where deceased lived. If in institution: residence before admission.)
a. STATE: Texas
b. COUNTY: Harris County
c. CITY OR TOWN (If outside corporate limits, write RURAL and give precinct no.): Houston 1
d. STREET ADDRESS (If rural, give location): 1218 West 25th Street

3. NAME OF DECEASED (Type or Print): a. (First) William b. (Middle) Kline c. (Last) Hill
4. DATE OF DEATH: October 25, 1950
5. SEX: male
6. COLOR OR RACE: white
7. MARRIED, NEVER MARRIED, WIDOWED, DIVORCED (Specify): married
8. DATE OF BIRTH: March 14, 1879
9. AGE: 71 YEARS 7 MONTHS 11 DAYS; If under 24 hrs. Hours Min.
10a. USUAL OCCUPATION (Give kind of work done during most of working life, even if retired): Tent & Awning Manufacturing
10b. KIND OF BUSINESS OR INDUSTRY: ~~Wk~~ retired
11. BIRTHPLACE (State or foreign country): Little Rock, Arkansas
12. FATHER'S NAME: Enders S. Hill — BIRTHPLACE: New York
13. MOTHER'S MAIDEN NAME: Charlotte Woodard — BIRTHPLACE: New York
14. WAS DECEASED EVER IN U.S. ARMED FORCES? (Yes, no, or unknown): no (If yes, give war or dates of service):
15. SOCIAL SECURITY NO.: ?
16. INFORMANT'S SIGNATURE: Mrs. W. K. Hill

17. CAUSE OF DEATH — MEDICAL CERTIFICATION
Enter only one cause per line for (a), (b), and (c).
*This does not mean the mode of dying, such as heart failure, asthenia, etc. It means the disease, injury, or complication which caused death.
I. DISEASE OR CONDITION DIRECTLY LEADING TO DEATH* (a) Carcinoma of sigmoid with extension into bladder and sigmoido-vesical fistula — Interval between onset and death: Unknown
ANTECEDENT CAUSES — Morbid conditions, if any, giving rise to the above cause (a) stating the underlying cause last.
DUE TO (b)
DUE TO (c)
II. OTHER SIGNIFICANT CONDITIONS — Conditions contributing to the death but not related to the disease or condition causing death.

TEXAS DEPARTMENT OF HEALTH
REC'D NOV 10 1950
BUREAU OF VITAL STATISTICS

18a. DATE OF OPERATION
18b. MAJOR FINDINGS OF OPERATION
19. AUTOPSY? YES ☐ NO ☒
20a. ACCIDENT SUICIDE HOMICIDE (Specify)
20b. PLACE OF INJURY (e.g., in or about home, farm, factory, street, office bldg., etc.)
20c. (CITY, TOWN, OR PRECINCT NO.) (COUNTY) (STATE)
20d. TIME OF INJURY (Month) (Day) (Year) (Hour)
20e. INJURY OCCURRED WHILE AT WORK ☐ NOT WHILE AT WORK ☐
20f. HOW DID INJURY OCCUR?

21. I hereby certify that I attended the deceased from 10/6/50, 19__, to 10/25, 19 50, that I last saw the deceased alive on 10/25/50 19__, and that death occurred at 6:10 P.m., from the causes and on the date stated above.

22a. SIGNATURE (Degree or title): Geo. W. Wedlan, M.D.
22b. ADDRESS: 704 Hermann Prof. Bldg., Houston
22c. DATE SIGNED: 10/27/50
23a. BURIAL, CREMATION, REMOVAL (Specify): BURIAL
23b. DATE: 10-28-1950
23c. NAME OF CEMETERY OR CREMATORY: South Park Cemetery
23d. LOCATION (City, town, or county) (State): Houston, Harris County, Texas
24. FUNERAL DIRECTOR'S SIGNATURE: Settegast-Kopf Co., #614, Ed. F. Morrow
25a. REGISTRAR'S FILE NO.: 48253
25b. DATE REC'D BY LOCAL REGISTRAR: OCT 27 1950
25c. REGISTRAR'S SIGNATURE: H. L. Albers

STATE OF TEXAS
COUNTY OF TRAVIS

I HEREBY CERTIFY THAT THE ABOVE IS AN EXACT PHOTOGRAPHIC COPY OF THE ORIGINAL CERTIFICATE FILED IN THE BUREAU OF VITAL STATISTICS, TEXAS DEPARTMENT OF HEALTH, AUSTIN TEXAS

ISSUED
JUL 3 0 1975
STATE REGISTRAR

Mrs. Vivian Hill Jordan
1530 Hawthorne St.
HOUSTON, TEXAS 77006

TEXAS DEPARTMENT OF HEALTH
BUREAU OF VITAL STATISTICS
STANDARD CERTIFICATE OF DEATH
STATE OF TEXAS — 29793

1. PLACE OF DEATH
COUNTY OF: Harris
CITY OR PRECINCT NO.: Houston, Texas
1516 Hawthorne — GIVE STREET AND NUMBER OR NAME OF INSTITUTION
2. FULL NAME OF DECEASED: Mrs. Nora Blanche Hill
LENGTH OF RESIDENCE WHERE DEATH OCCURRED: 16 YEARS MONTHS DAYS. (SOCIAL SECURITY NO.)
RESIDENCE OF THE DECEASED: STREET AND NO. 1516 Hawthorne CITY Houston COUNTY Harris STATE Texas

PERSONAL AND STATISTICAL PARTICULARS
3. SEX: Female
4. COLOR OR RACE: white
5. SINGLE, MARRIED, WIDOWED OR DIVORCED (WRITE THE WORD): Married
6. DATE OF BIRTH: March 11, 1887
7. AGE: YEARS 60 MONTHS 3 DAYS 24 IF LESS THAN 1 DAY HOURS MIN.
Occupation: 8A. TRADE, PROFESSION OR KIND OF WORK DONE: housewife- None
8B. INDUSTRY OR BUSINESS IN WHICH ENGAGED: Assisting in Tent & Awning Office
9. BIRTHPLACE (STATE OR COUNTRY): Missouri
Parents: 10. NAME: E. G. Flanagan
11. BIRTHPLACE (STATE OR COUNTRY): No record
12. MAIDEN NAME: Ann Sofronia ?
13. BIRTHPLACE (STATE OR COUNTRY): No record
Informant: 14. SIGNATURE: Mrs. Dan B. Jordan
ADDRESS: Houston, TEXAS
Disposition: 15. PLACE OF BURIAL OR REMOVAL: South Park Cemetery, Houston, TEXAS
DATE: July 6, 1947.
Undertaker: 16. SIGNATURE: Settegast-Kopf Co., #614, Ed. F. Morrow
ADDRESS: 2017 Milam Street, Houston, TEXAS

MEDICAL PARTICULARS
17. DATE OF DEATH: July 5, 1947
18. I HEREBY CERTIFY THAT I ATTENDED THE DECEASED FROM Jan. 1 TO 7/5/47
I LAST SAW H. ON OR ALIVE ON 7/5/47
THE DEATH OCCURRED ON THE DATE STATED ABOVE AT 1:20 A.M.
THE PRIMARY CAUSE OF DEATH WAS: Carcinoma of breast, right, with metastases to lungs, spine, and central nervous system — DURATION
CONTRIBUTORY CAUSES WERE: Pulmonary edema; Myocardial failure
IF NOT DUE TO DISEASE, SPECIFY WHETHER ACCIDENT, SUICIDE, OR HOMICIDE
DATE OF OCCURRENCE
PLACE OF OCCURRENCE
MANNER OR MEANS
IF RELATED TO OCCUPATION OF DECEASED, SPECIFY
SIGNATURE: H. N. Clements M.D.
ADDRESS: 3717 Main Street, Houston, TEXAS

DEPARTMENT OF HEALTH — RECEIVED — AUG 11 1947 — TEXAS — BUREAU OF VITAL STATISTICS

20. FILE NUMBER
FILE DATE: JULY 7 1947
SIGNATURE OF LOCAL REGISTRAR: H. L. Albers
POSTOFFICE ADDRESS: Houston, TEXAS

STATE OF TEXAS
COUNTY OF TRAVIS

I HEREBY CERTIFY THAT THE ABOVE IS AN EXACT PHOTOGRAPHIC COPY OF THE ORIGINAL CERTIFICATE FILED IN THE BUREAU OF VITAL STATISTICS, TEXAS DEPARTMENT OF HEALTH, AUSTIN TEXAS

ISSUED
JUL 3 0 1975
STATE REGISTRAR

N.Y. Dutch & Marr. 1784-1829 2 reels

N.E. Marr. prior to 1700. Torrey

Index to Vosburgh Chu. Recs. -

20
5
100

micro CARD

N.Y. state Marr prior to 1784

Reformed Prot. Dutch Chu / Florida (Reel 3)

Reel 4 - Ref. Dutch of Fonda etc.

Look for: Hill
Loomis
Woodard
Mosher

Reel 5 Minaville -

Reel 7 - Presby. Chu - Florida p 1-24

Reel 8 - 1st Presby Chu Broadalbin - p 25-88
p 89-192

Luth. St. Pauls Chu in Minden

Round Top Luth. Chu. (Dutchess Co.)

N. Y. Mem. ✓

8 Apr 1818 28 ~~Feb~~ Mar, 1818

Miss Fanny Hill, dau/ Rev. N. Hill
to Mr. William Snuke, all of Florida

Amsterdam City Dir —
Barnabas W. Mosher
farmer 40 yr.

Father: Benedict Arnold 1927 Obit of Jane

Brothers & Sisters

1. Dr. L. M. Arnold - Amsterdam N.Y. (d. 1859)

ca 1340 2 Jane A. Hill - widow) Nicholas, Jr. (live in Albany, N.Y.

ch: - Mrs. S. A. Noyes of Morrisania (living)

3. Mrs. Samuel Gilding (deceased)

4. Mathias Arnold of Morrisania

sons: Edwood, Willard } live Albany N.Y.

TEXAS [illegible] INSURANCE CARD

FARMERS

[illegible]

Policy No. [illegible]

Effective [illegible]

Expires [illegible]

Year	Make	Model	VIN
[illegible]	LINCOLN	TOWN CAR SIGN ATURE	1LNBM[illegible]
[illegible]	HONDA	ACCORD EX SEDAN 4D	1HGCB[illegible]
[illegible]	[illegible]	**********	**********

FARMERS [illegible] MUTUAL INSURANCE COMPANY **1-800-[illegible]**

This [illegible] Motor Vehicle Safety Responsibility Act for the specified vehicle [illegible] policy [illegible] and other vehicles as provided in the insurance policy.

Ag[illegible]

Pl[illegible]

10 04 A16[illegible]

Texas Liability Insurance Card

Keep [illegible]

IMPORTANT: [illegible] your insurance policy, must be shown [illegible]

- mot[illegible]
- dri[illegible]
- mot[illegible]

You ok[illegible] your policy, if you have an acci[illegible]

All drivers [illegible] in their vehicle or other[illegible] financial responsibility. Failure [illegible] $1,000, suspension of your driver's license and motor vehicle registration, and impound[illegible] 180 days (at a rate of $15 p[illegible]

Tarjeta de Seguro de Responsabilidad de Texas

Guarde [illegible]

IMPORTANTE: Esta tarjeta o una copia de su póliza de seguro debe ser mostrada cuando [illegible]

- registro de vehículo de motor
- licencia [illegible]
- etiqueta de inspección de seguridad [illegible]

Puede que usted tenga también que mostrar esta tarjeta o su póliza de seguro si tiene un accidente [illegible]

Todos los conductores en Texas deben tener seguro de responsabilidad para sus vehículos, o de otra manera llenar los requisitos legales de responsabilidad civil. Falla en llenar este requisito pudiera resultar en multas de hasta $1,000, suspensión de su licencia para conducir y su registro de vehículo de motor, y la retención de su vehículo por un periodo de hasta 180 días (a un rate de $15 por día).

A16[illegible]

My oldest son of of Nicholas Hill born when his father was 75 yrs. old was the 21 child.

This picture printed on back of book published by the Bar of N. Y. for Nicholas

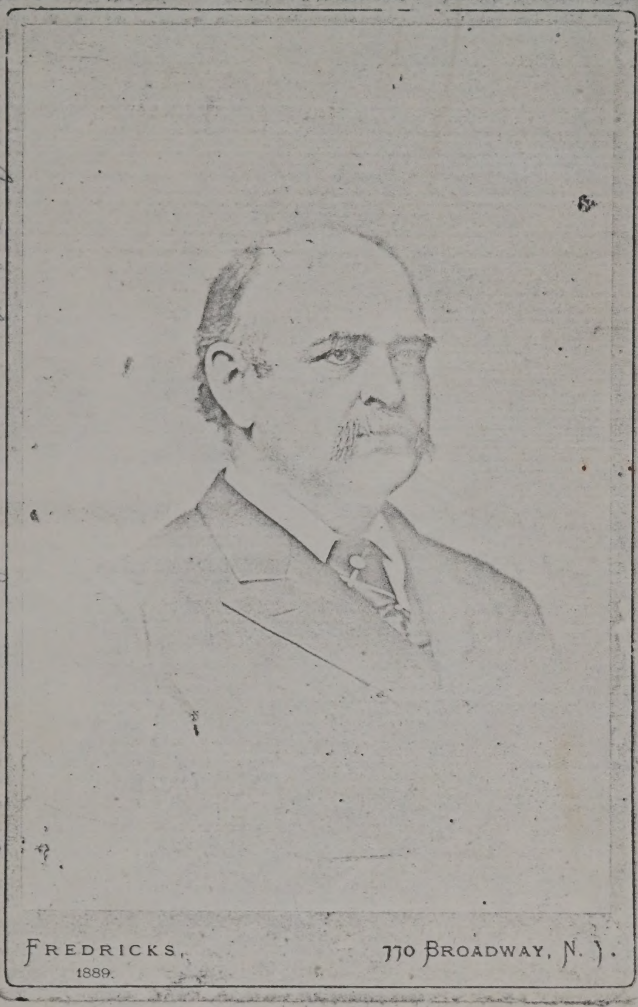

FREDRICKS, 1889. 770 BROADWAY, N. Y.

John L. Hill
Brooklyn

on back of page a
younger man picture -
"The associate council
of Sherman on the great
Beecher trial & council
of the Great-Plymouth-pastor
? ? ?

under picture:

"John L. Hill, Esq
Brooklyn

Office 31 Nassau St - New York City
N.Y.

March 1927

631
1

will appear to-morrow.

Death of Mrs. Jane A. Hill.

A telegram from Morrisania, to-day, to Dr. L. M. Arnold, announces the death, at an early hour, this morning, of his sister, Mrs. Jane A. Hill. She died from the effects of a stroke of paralysis sustained last Friday. Mrs. Hill will be remembered by the older residents of the village. She was a daughter of the late Benedict Arnold, one of the most influential of the early citizens of Amsterdam, and widow of the late Nicholas Hill, Jr., of Albany, one of the most distinguished lawyers the state of New York ever produced. While her husband lived, she resided chiefly in Albany, where his office was located, and after his death, which occurred in 1859, she moved to Morrisania where she has since made her home. Her age was about seventy-three. She was a woman of sturdy char[illegible] genial temparament, and brillia[illegible] [illegible]ath, although at advanced ag[illegible] provoke general sorrow among her acquaintances. Among the surviving relatives are Mrs. S. A. Noyes, of Morrisania, her only child living, Mrs. Samuel Belding, her sister, and Dr. L. M. Arnold, of Amsterdam, and Mathias Arnold, of Morrisania, her brothers. Her remains will be buried, at Albany, in the lot which contains the body of her illustrious husband and her two sons, Edward and Willard Hill.

2 col
Ord
1940
1859
81 yrs.

Lord Cornwallis surrender

McGoffey reader 1878 or 1882
A picture of Nicholas Hill's daughter in Revolutionary war.
Plays a Yankee Doodle for the surrender

MEMOIR

OF

NICHOLAS HILL,

A MEMBER OF THE BAR OF NEW YORK,

WHO DIED

In the City of Albany,

ON THE 1st OF MAY, 1859.

PREPARED AND PUBLISHED

BY A

Committee of the Bar of the City of New York.

1859.

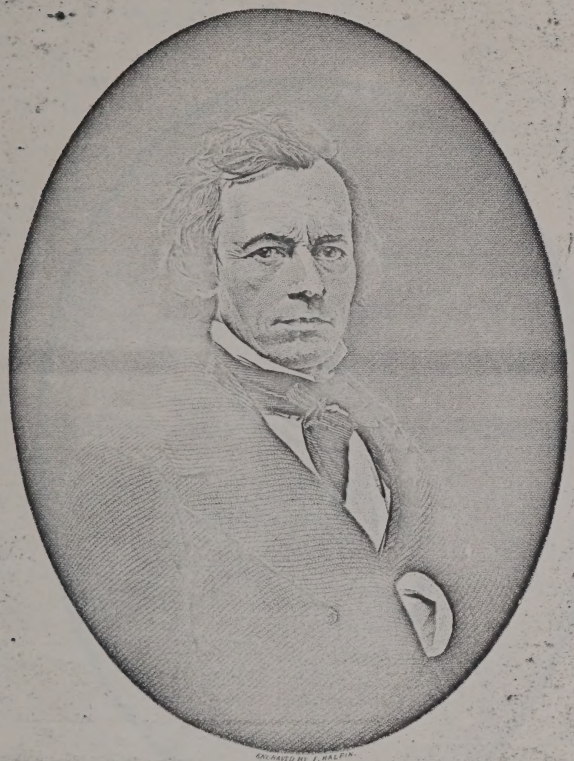

NICHOLAS HILL.

(JR.)

MEMOIR

OF

NICHOLAS HILL,

A MEMBER OF THE BAR OF NEW YORK,

WHO DIED

In the City of Albany,

ON THE 1st OF MAY, 1859.

PREPARED AND PUBLISHED

BY A

Committee of the Bar of the City of New York.

1859.

NICHOLAS HILL.

(Jr.)

MEMOIR

OF

NICHOLAS HILL,

A MEMBER OF THE BAR OF NEW YORK,

WHO DIED

In the City of Albany,

ON THE 1st OF MAY, 1859.

PREPARED AND PUBLISHED

BY A

Committee of the Bar of the City of New York.

1859.

March 1947

will appear to-morrow.

Death of Mrs. Jane A. Hill.

A telegram from Morrisania, to-day, to Dr. L. M. Arnold, announces the death, at an early hour, this morning, of his sister, Mrs. Jane A. Hill. She died from the effects of a stroke of paralysis sustained last Friday. Mrs. Hill will be remembered by the older residents of the village. She was a daughter of the late Benedict Arnold, one of the most influential of the early citizens of Amsterdam, and widow of the late Nicholas Hill, Jr., of Albany, one of the most distinguished lawyers the state of New York ever produced. While her husband lived, she resided chiefly in Albany, where his office was located, and after his death, which occurred in 1859, she moved to Morrisania where she has since made her home. Her age was about seventy-three. She was a woman of sturdy char[illegible] genial temparament, and brillia[illegible] [illegible]ath, although at advanced ag[illegible] provoke general sorrow among her acquaintances. Among the surviving relatives are Mrs. S. A. Noyes of Morrisania, her only child living, Mrs. Samuel Belding, her sister, and Dr. L. M. Arnold, of Amsterdam, and Mathias Arnold, of Morrisania, her brothers. Her remains will be buried, at Albany, in the lot which contains the body of her illustrious husband and her two sons, Edward and Willard Hill.

631

Dell Ord

1940
1859
81 yrs.

Lord Cornelia's expulsion

Mrs Gaffey reader 1878 or 1882
a picture of Nicholas Hill Jr

MEMOIR

OF

NICHOLAS HILL,

A MEMBER OF THE BAR OF NEW YORK,

WHO DIED

In the City of Albany,

ON THE 1st OF MAY, 1859.

PREPARED AND PUBLISHED

BY A

Committee of the Bar of the City of New York.

1859.

My oldest son of of Nicholas Hill
born when his father was 75 yrs. old
was the 7.1 child

This portrait printed in tracks of trade
published by the Bar of N. Y. for Nicholas Hill

John L. Hill
Brooklyn

— Vol. II. Joel Munsell's Sons, Publishers
Albany, New York 1891

gr.-dau. of Robt. Crandall, of Exeter, R. I.); son of **Nicholas** of Cranston, R. I., b. there Feb. 16, 1767, d. there April 19, 1814 (m. Lydia Rhodes, gt.-gt.-gt.-gr.-dau. of Joanna Arnold, b. in Leamington, Eng., in 1617, and sister of Stephen Arnold, m. Zachariah Rhodes, son of Lord Rhodes); son of **Uriah** (m. Sarah Fenner); son of **Elisha**, b. 1694, d. 1759; son of **Elisha**, b. 1662, d. 1712; son of **Stephen**, b. in Leamington, Eng., 1613; son of **William**, b. in Leamington, Eng., June 24, 1587, came to New Eng. in 1636, removed to Providence, R. I., with Roger Williams, and settled with him on the banks of the Pawtuxet river, one of the 54 proprietors.

KITTREDGE, EDMUND WEBSTER of Cincinnati, Ohio, b. Chester, N. H., Nov. 29, 1833, lawyer, grad. Dartmouth Coll., 1854, Harvard law school, 1856 (m. Feb. 20, 1866, Virginia E. Gholson, dau. of William Yates Gholson, judge of supreme court of Ohio, and Elvira Wright, dau. of Judge Daniel Wright of Miss.); son of **Rufus** of Chester, N. H., b. there Nov. 21, 1794, d. Peekskill, N. Y., 1880, physician, M. D., Dartmouth Coll. (m. Sally T. Underhill, dau. of Lt. Josiah Underhill of Chester, N. H.); son of **Benjamin** of Chester, N. H., b. Tewksbury, Mass., 1758, d. at Chester, N. H., 1830, physician (m. Dec. 30, 1792, Elizabeth Webster, dau. of Col. John Webster of Chester, N. H.); son of Dr. **John** of Tewksbury, Mass. (m. Miss —— Baldwin); son of Dr. **John** of Billerica, Mass., b. there, d. 1714 (m. Aug. 3, 1685, Hannah French); son of Dr. **John** of Billerica, Mass., d. Oct. 18, 1676.

HILL, JOHN L. of Brooklyn, N. Y., b. Florida, N. Y., Oct. 31, 1840, profession, lawyer in N. Y. city, grad. Union Coll., 1861, admitted to bar at Plattsburgh, 1862, practiced at Schenectady, 1862–8, then removed to N. Y. city, dist. atty., Schenectady co., 1865–8, assisted in defense of Rev. H. W. Beecher, 1874–5 (m. May 19, 1863, Adelaide Eddy, dau. of George W. Eddy of Waterford, N. Y.); son of Rev. **Nicholas** of Florida, N. Y., b. Schenectady, N. Y., Dec. 22, 1766, d. Florida, N. Y., June 14, 1857, enlisted as drummer in Capt. Hicks Co., 2d N. Y. Regt., 1776, was on Sullivan's expedition among Indians, was with the army at Morristown and Valley Forge, and witnessed Cornwallis' surrender at Yorktown, was ordained as a Methodist preacher in 1803 (m. 4th, Jan. 27, 1834, Sarah Hegeman, b. at Clifton Park, N. Y., Jan. 1, 1800, d. at Waterford, N. Y., May, 1883, m. 1st, May 30, 1785, Anna Newkirk, b. in Glen co., 1763, d. July 6, 1810, mother of the late Nicholas Hill, Jr., long a prominent lawyer at Albany, N. Y., m. 2d, Catharine Rowe, b. Sept. 21, 1751, d. Mar. 9, 1815, m. 3d, Feb. 23, 1[illegible] Sarah Mosier, b. Mch., 1792, d. Mch. 11, 1832); son of **Henry** of Schenectady, N. Y., b. County Derry, Ireland, about 1730, d. Schenectady, N. Y., 1776 (m. Martha Forsen [or Forse] of French descent), son of **Adam** of Schenectady, N. Y., b. County Derry, Ireland, d. Schenectady, N. Y., Dec. 10, 1754.

KEITH, WALTER JACKSON of Phila., b. Hammonton, N. J., Sept. 16, 1861, instruct. in chemistry, now located at University of Penn., studied at Goettingen, Germany, Ph. D. there, has in preparation a complete genealogy of the Keith family in America; son of **Joshua Alden** of Brockton, Mass., b. Easton, Mass., Oct. 15, 1838 (m. Dec. 23, 1860, Caroline [Leidy] Heacock, dau. of Edward and Catharine Heacock); son of **Walter** of Easton, Mass., b. there Mar. 29, 1808, d. Brockton, Mass., Aug. 11, 1879 (m. May 14, 1832, Sally Alden, dau. of Samuel and Sally [Ford] Alden); son of **Eleazar** of Easton, Mass., b. there May 12, 1780, d. there May 6, 1863 (m. Nov. 26, 1801, Sally [Pettee] Gay, dau. of Timothy and Elizabeth Gay), son of **Lemuel** of Easton, Mass., b. there Dec. 19, 1739, d. there Sept. 13, 1821 (m. Nov. 24, 1768, Abihail Lathrop, dau. of Isaac and Patience [Alger] Lathrop); son of **Eleazar** of Easton, Mass., b. Bridgewater, Mass., Jan. 11, 1703, d. Easton, Mass., April 16, 1794 (m. June 9, 1726, Keziah Kingman, dau. of Henry and

N.Y. INSTITUTE
LIBRARY

THE HEROES OF ALBANY.

A

MEMORIAL

OF THE

Patriot-Martyrs of the City and County of Albany,

WHO

SACRIFICED THEIR LIVES DURING THE LATE WAR IN DEFENCE OF OUR NATION,

1861–1865,

WITH A VIEW OF WHAT WAS DONE IN THE COUNTY TO SUSTAIN THE UNITED STATES GOVERNMENT; AND ALSO BRIEF HISTORIES OF THE ALBANY REGIMENTS.

By RUFUS W. CLARK, D. D.

ALBANY:
S. R. GRAY, PUBLISHER,
NO. 38 STATE STREET.
1867.

Edw. Bayard Hill son of Nicholas A. Hill 2nd wife Son of Stephen Mosher Hill Son of Nicholas Hill Rev. War Drummer Boy

Relig/John L. Hill, Spy Edward Bayard Hill b. 1877 - Article Speaks of his Civil War (1860) Activities!!

LXIV.

LIEUT. EDWARD BAYARD HILL.

On the list of patriotic names of the brave and gallant men who went forth to battle, and perchance to death for the salvation of their country in the hour of her greatest peril, that of Edward Bayard Hill claims a place in the foremost rank.

He descended from a parentage of strongly marked and striking characteristics, and gave unequivocal evidence that he inherited a large share of the intellectual power and energy, which distinguished both his father and his grandfather. The latter at the age of fifteen, years, entered the Revolutionary army almost at the commencement of that great struggle, and continued in it to the end. It is probable that he never attended school a single day in his life. He was therefore truly a self-made man. At an early day after the close of the Revolutionary war, he purchased a farm in the town of Florida, in the county of Montgomery, upon which he resided, and which he cultivated with his own hands for a period of over sixty years, and until his death, which occurred about nine years ago.

His 'Great' grandfather!!

-gr.grandfather

At the time Mr. Hill the elder settled in Florida, the country was new and mechanics were few and far between. To a man of his intellectual resources and indomitable will, this occasioned little or no inconvenience.

He wanted a house and a barn, and he built them. He wanted blacksmith work, and he furnished it from his own hands. Indeed, whatever he needed for himself and family, he made. He did all this, although he had never served one day as an apprentice to any trade. Some years after the close of the revolutionary war, Mr. Hill united with the Methodist Episcopal church, and became an effective local preacher of that denomination. His discourses were marked with the fervor and earnest-

ness which might have been expected from a strong but uncultivated intellect.

A gentleman of high standing in the county of Montgomery, who was perfectly competent to express an opinion upon such a subject, was accustomed to say that if NICHOLAS HILL, the elder, had been an educated man and had directed his attention to either of the learned professions, he would have made a very distinguished man—a declaration in which all who knew him most heartily concur.

Mr. HILL, the elder, was a man of most commanding and imposing presence. He was tall, erect and well proportioned. His face was strongly marked with those intellectual qualities which arrest attention and command respect. He was one who could not walk the street without arresting the attention of the passer by, and being recognized, at once, as a man of mark.

NICHOLAS HILL, Jr., the father of Lieutenant HILL, and one of the most distinguished members of the American bar, was too well known to require any particular description. He had the advantage of his father in the enjoyment of a common school education. But not satisfied with this he left the paternal roof and by his own energy secured academic advantages, which his father's means were not sufficient to provide.

Lieutenant HILL was born in the county of Saratoga, but came with his father to Albany at an early period of his life, where he resided some twenty years before he entered the service.

He studied law with his father, and obtained a license to practice. After his father's death, he became a partner in the firm of CAGGER, PORTER & HILL. His professional career was hardly opened, when he was summoned to another field of action. When the news of the attack on Fort Sumter reached the north, Lieutenant HILL, in common with thousands of our young men whose names have since become historic, at once resolved to enter the service of his country.

He applied to several influential friends of Albany to sign a recommendation for his appointment to some office in the regular army. He obtained such a recommendation and started for Washington, at that critical juncture when the massacre of the

Massachusetts soldiers at Baltimore had interrupted all communication between the northern States and the Capital. To get to Washington through Baltimore at that time, required all the courage, coolness, and strategical skill, which are usually needful in the movements of armies through a hostile territory. That coolness and that skill were exhibited by the youthful private, in making his way to the quarters of the beleaguered Commander-in-chief.

He went to Washington through Baltimore, and his arrival there at midnight, by a devious and perilous route, with important military intelligence from the north, was a joyful surprise to General SCOTT, the President and Cabinet. The value of the service was immediately recognized by his appointment as a Lieutenant in the regular army.

Lieutenant HILL had command of a battery in the first Bull Run battle, in July, 1861, and young and inexperienced as he was, obtained the credit, which cannot be awarded to all, upon that occasion, of saving his battery and bringing it back to the Union lines uncaptured and unsurrendered.

In one of the battles on the Chickahominy, in July, 1862, Lieut. HILL was wounded in the arm by a Minnie ball, which entered his wrist and came out near the shoulder. The wound, though severe, was not deemed mortal. He was brought to the Brevoort House, in New York, where every attention was bestowed upon him by an affectionate mother and kind friends; but these proved unavailing, and he died on the 13th of June, 1862, in the twenty-eighth year of his age.

His manly bearing as an officer, his courteous treatment of his subordinates, his coolness and unquestioned bravery in the hour of conflict, had greatly endeared him to all his companions in arms, and to all with whom he had become acquainted. He possessed all those qualities which were well calculated to inspire hopes of distinguished services and a brilliant professional career.

Thus perished one among the thousands of those generous and patriotic young men who, like Lieut. HILL, rushed into the combat, and freely gave their lives for the freedom and independence of their country.

SINGLE SOURCE NOTETAKING FORM

Name(s) of Interest _____ Ancestor(2) Collateral Line Hill

Date of Search 1978 Document Obtained _____ Search Result _____

Researcher V. Jordan Jurisdiction and Locality N. Y.

Place of Research Clayton Library - 5300 Caroline - Ho - Tex.
Depository Street City State/Country

SOURCE DESCRIPTION, CONDITION, HOW SEARCHED, PURPOSE OF SEARCH

Call/Film # _____ Vol. _____ Page _____

N. Y. MARRIAGES - 1784-1829

'Saratoga Sentinel' newspaper

Document(s) Dated _____ Recorded _____

18 June 1833.

'In Amsterdam, on 4th by Rev. Mr. Wood, Nicholas Hill, Jr, Esq. of this village, to Miss Jane Arnold dau. of Gen. Benedict Arnold, of Amsterdam.'

SINGLE SOURCE NOTETAKING FORM

Name(s) of Interest _____ Ancestor(2) Collateral Line Hill

Date of Search 1978 Document Obtained _____ Search Result _____

Researcher V. Jordan Jurisdiction and Locality _____

Place of Research Clayton Library (Depository) 5300 Caroline (Street) Ho (City) Tex (State/Country)

SOURCE DESCRIPTION, CONDITION, HOW SEARCHED, PURPOSE OF SEARCH

Call/Film # _____ Vol. _____ Page _____

N.Y. MARRIAGES - 1784-1829

Document(s) Dated _____ Recorded _____

Florida, N.Y.
Eleanor Hill + James Backer
in the "Argus" 24 Feb. 1815 -
Dau. of Rev. Nicholas Hill
Married on 16th Feb. 1815

SINGLE SOURCE NOTETAKING FORM

Name(s) of Interest _____ Ancestor(2) Collateral Line Hill

Date of Search 1978 Document Obtained _____ Search Result _____

Researcher V. Jordan Jurisdiction and Locality N.Y.

Place of Research Clayton Library (Depository) 5300 (Street) Caroline (City) Ho, Tex (State/Country)

SOURCE DESCRIPTION, CONDITION, HOW SEARCHED, PURPOSE OF SEARCH

Call/Film # _____ Vol. _____ Page _____

N.Y. MARRIAGES - 1784-1829

Document(s) Dated _____ Recorded _____

'Wayne Sentinel' - Palmyra - 10 Apr. 1829 on 3rd, at Asbury Missionary Institution near Fort Mitchell, Creek Nation, by Rev. Mr. Hill, Mr. James Hill of U.S. Army to Miss Amanda Doyle, a Creek pupil in the institution.

Appleton's Cyclopedia of American Biography
By Wilson & Fiske
Vol III
pg. 205

[illegible] 1836 to [illegible] governor of Georgia, and [illegible] 1839. He was U. S. subtreasurer at Boston in 1840–'3, and in the former year with his son [illegible] established "Hill's New Hampshire Patriot," which they published and edited till 1847. He also edited the "Farmer's Monthly Visitor" for the last fifteen years of his life. His biography, with a selection of his speeches and miscellaneous writings, was published (Concord, N. H., 1856). His son, **John McClary**, journalist, b. in Concord, N. H., 9 Nov., 1821, aided his father in the publication of "Hill's New Hampshire Patriot" till 1847, when it was merged in the "New Hampshire Patriot," with which journal he was afterwards till 1853 and again in 1868–'73. In 1852 he was the unsuccessful Democratic candidate for governor of New Hampshire.

HILL, John, [illegible] man, b. in Catskill, N. Y., 10 June, 1824; d. in Boonton, N. J., 24 July, 1884. He was educated at private schools, and at an early age was clerk in the bank of which his father was cashier. In 1844 he became paymaster of the New Jersey iron works at Boonton, N. J., and subsequently, with his brother, he [illegible] there. He was postmaster of the town in 1849–'53, justice of the peace in 1856–'61, and was elected to the New Jersey assembly in 1861, 1862, and 1866, serving as speaker during his last term. He was active in raising troops during the civil war, and at its close was elected to congress as a Republican, serving from 1867 till 1873, and again from 1881 till 1883. Mr. Hill was an active member of the house committee on post offices and post roads, and was earnest in promoting postal reform. When he first entered congress he introduced a bill to abolish the franking privilege, and he was also the author of the bill providing for the issue of postal cards. In December, 1881, he introduced a bill reducing letter postage to two cents a half an ounce, which was finally passed on 2 March, 1883, owing largely to his persistent efforts. Mr. Hill received many petitions of thanks from various public bodies for his interest in the matter. He was an elder of the Presbyterian church at Boonton, and was noted as a religious worker.

HILL, Joshua, statesman, b. in Abbeville district, S. C., 10 Jan., 1812. He removed to Georgia early in life, and was admitted to the bar of that state, beginning to practice at Madison. He was afterward chosen to congress as an American, and served from 1857 till 24 Jan., 1861, when he resigned his seat in obedience to the wishes of the Georgia convention, though he was strongly opposed to secession. He had a few days previously made a conciliatory speech, which had been well received. During the civil war he remained quietly on his plantation, and took no part in public affairs, save that he was a candidate for governor of his state in 1863, and was defeated by Joseph E. Brown. He took part in the proceedings of the Constitutional convention called in pursuance of President Johnson's proclamation in 1866, and was an unsuccessful candidate for the U. S. senate in the same year. He then removed to Washington, but in 1868, after the organization of a state government in Georgia, under the reconstruction acts of congress, he was elected U. S. senator from that state, and served till 1873. In 1872 he took an active part in the discussion with Charles Sumner in the civil rights bill.

HILL, Mark Langdon, congressman, b. in Biddeford, Me., 30 June, 1772; d. in Phippsburg, Me., 26 Nov., 1847. He received a common-school education, and early entered public life. After serving several times in each house of the Massachusetts legislature, he became judge of the court of common pleas in 1810, was a member of congress from Massachusetts in 1819–'21, and from Maine in 1841–'3. He was afterward postmaster at Phippsburg, and collector of the port of Bath. Judge Hill was an overseer of Bowdoin from its foundation in 1795 till 1821, and a trustee from that time till his death.

HILL, Nathaniel Parker, senator, b. in Montgomery, N. Y., 18 Feb., 1832. He entered Brown in 1853 as a student, became tutor in chemistry in 1858, and was professor of chemistry applied to the arts from 1860 till 1864. In the latter year he visited Colorado to examine an extensive tract of mining and agricultural lands in the interest of Providence and Boston capitalists. The imperfect methods of treating ores at that time led him into a thorough investigation of the subject, and he spent a part of 1865–'66 in Swansea, Wales, and Freiberg, Germany. Having become satisfied that the refractory ores of Colorado could be treated successfully and economically, in 1867 he originated the Boston and Colorado smelting company, and has been its manager to the present time (1871). Through the success of that enterprise he has acquired a fortune, and, by showing that the gold and silver could be profitably extracted from the ores, he gave a great impetus to the development of the mining industry of Colorado, which at the time of the erection of his works had been nearly abandoned. He was a member of the territorial council in 1872–'3, and in 1879 was elected to the U. S. senate as a Republican, serving until 1885. He was an active member of that body, and in the first years of his term secured the passage of many bills of a local character affecting the interests of his state. Later he devoted himself earnestly to the task of obtaining legislation for a postal telegraph service. During his term he was the chief advocate of silver coinage, and his speeches and magazine articles on bimetallism attracted attention both in this country and Europe. His influence has been felt in a marked degree on the interests of Colorado, and much of its present prosperity is due to his exertions.

HILL, Nicholas, lawyer, b. in Montgomery county, N. Y., 16 Oct., 1806; d. 1 May, 1866. His father was a Revolutionary soldier who, on leaving the army, had become a clergyman. The son received a good education, studied law, and began practice at Amsterdam, N. Y. He was appointed state law reporter in 1841, and became one of the best special pleaders in the state, taking part in over three fourths of the cases on the docket of the court of appeals during his active practice. He prepared with Sidney Cowen "Notes to Phillips on Evidence," and published "New York Reports, 1841–'42" (7 vols., Albany and New York, 1842–'50).

* Nicholas Hill, Jr.

HILL, Richard, merchant, b. in Maryland; d. in Philadelphia, Pa., 4 Sept., 1726. In early life he followed the sea, and up to 1701 was known as "Capt. Hill." He was in Philadelphia during William Penn's second visit to this country, where he formed the proprietor's acquaintance and came to enjoy his personal friendship. He finally settled as a merchant in Philadelphia, and was admitted to the governor's council in February, 1701, retaining this place up to the time of his death. In 1707 he was unanimously elected alderman of the city, and in 1709 was chosen mayor, to which office he was many times reelected. He was elected to the assembly in 1710, and served in this body continuously until 1721, being three times speaker. In 1720, as one of the six oldest councillors, he was appointed a member in the court

SINGLE SOURCE NOTETAKING FORM

Name(s) of Interest _____ Ancestor (2) Collateral Line Hill

Date of Search 1978 Document Obtained _____ Search Result _____

Researcher V. Jordan Jurisdiction and Locality _____

Place of Research Clayton Library 5300 Caroline Hs-Tex
Depository Street City State/Country

SOURCE DESCRIPTION, CONDITION, HOW SEARCHED, PURPOSE OF SEARCH

Call/Film # _____ Vol. _____ Page _____

N.Y. Marriages 1784-1829

Document(s) Dated _____ Recorded _____

Fanny Hill, daughter of Rev. Nicholas Hill - to William Snuke (Snook) of Florida - 8 Apr. 1818 - 'Schenectady Cab.(?)' 28th Apr. 1818

Ancestry.com

Log Out | MyAccount

Welcome, Vivian Jordan (login as another user)

Home | Search | Learn | Share | Record | Shop | ?

Search by Record Type | Search by Locality | Images Online | Search Help

Become a Member of Ancestry.com
Access all 1,000,000,000 records
Free research tools
CLICK HERE Ancestry.com

Little Rock, Arkansas City Directories, 1893-98

Printer Friendly

Viewing records 121-130 of 290 Matches

<< Previous 10 | Next 10>> **Page:** << 11 12 **13** 14 15 16 17 18 19 20 >>

Name	Business Name	Occupation	Location 1	Location 2	City	State	Year
Phyllis Hill				rooms 2723 Rock	Little Rock	AR	1895, 1896
Raymond Hill	V Sugarman	clerk		boards 813 Center	Little Rock	AR	1895, 1896
Thomas Hill		hostler	211 w 4th	same	Little Rock	AR	1895, 1896
Rev Thomas Hill				west side Walnut, corner Harrison avenue, North Little Rock	Little Rock	AR	1895, 1896
Thomas Hill	Ark Cotton Oil Co	millwright		1614 Cumberland	Little Rock	AR	1895, 1896
Thomas L Hill	Gus Blass & Co	clerk		boards 1800 Gaines	Little Rock	AR	1895, 1896
Walter Hill		laborer		boards 823 e 14th	Little Rock	AR	1895, 1896
Wilbur F Hill	Hill & Auten; the Capital Benefit Assn	president		121 w 19th	Little Rock	AR	1895, 1896
Wm A Hill		carpenter		boards 1224 w Spring	Little Rock	AR	1895, 1896
Wm A Hill	J P Quinn D G Co	clerk		boards 1800 Gaines	Little Rock	AR	1895, 1896

Viewing records 121-130 of 290

<< Previous | Next >> **Page:** << 11 12 **13** 14 15 16 17 18 19 20 >>

Name	Business Name	Occupation 1	Occupation 2	Location 1	City	State	Year
Pryde Hill				rooms 272½ Rock	Little Rock	AR	1895, 1896
Raymond Hill	W Superman	clerk		boards 813 Cantrell	Little Rock	AR	1895, 1896
Thomas Hill		hostler		211 w 4th	Little Rock	AR	1895, 1896
Rev Thomas Hill				west side Walnut, corner Harrison avenue, North Little Rock	Little Rock	AR	1895, 1896
Thomas Hill	Ark Cotton Oil Co	millwright		1614 Cumberland	Little Rock	AR	1895, 1896
Thomas L Hill	Gas Glass & Co	clerk		boards 1800 Gaines	Little Rock	AR	1895, 1896
Walter Hill		laborer		boards 823 e 14th	Little Rock	AR	1895, 1896
Wilbur T Hill	Hill & Autrey the Capital Benefit Assn	president		121 w 19th	Little Rock	AR	1895, 1896
Wm A Hill		carpenter		boards 1224 w Spring	Little Rock	AR	1895, 1896
Wm A Hill	J P Quinn D G Co	clerk		boards 1800 Gaines	Little Rock	AR	1895, 1896

Ancestry.com

Log Out | MyAccount

Welcome, Vivian Jordan (login as another user)

Home | Search | Learn | Share | Record | Shop

Search by Record Type | Search by Locality | Images Online | Search Help

Post # 1623 "I am recently divorced and **my son and I are having a horrible time** adjusting to single life and being alone. He left us for an 18 year old child. We need your prayers to carry on."

THIS GREAT MEMBER, THE DAILY DISCUSSIONS

Share, Support, Respond >

Search > Record Type > Little Rock, Arkansas City Directories, 1893-98 > **Search Results**

July 4, 2001

Little Rock, Arkansas City Directories, 1893-98

Printer Friendly

Viewing records 221-230 of 290 Matches

<< Previous 10 | Next 10>>

Page: << 21 22 **23** 24 25 26 27 28 29

Name	Business Name	Occupation	Location 1	Location 2	City	State	Year
Mrs Mary Hill				boards 1109 w 8th	Little Rock	AR	1897, 1898
Mary A Hill				boards 600 w 8th	Little Rock	AR	1897, 1898
Massey Hill		tchr		boards 407 Center	Little Rock	AR	1897, 1898
Melvina Hill				809 Broadway	Little Rock	AR	1897, 1898
Milledge B Hill		gard		nw corner Hall avenue and 23d	Little Rock	AR	1897, 1898
Miss Minnie Hill	Ark Deaf-Mute Institute	assistant			Little Rock	AR	1897, 1898
Ned Hill				821 Arch	Little Rock	AR	1897, 1898
Phyllis Hill				28th ne corner Rock	Little Rock	AR	1897, 1898
Miss Rachel Hill		tchr		boards 1402 Main	Little Rock	AR	1897, 1898
Raymond Hill	east side Hill & Co			boards 813 Center	Little Rock	AR	1897, 1898

Viewing records 221-230 of 290

<< Previous | Next >>

Page: << 21 22 **23** 24 25 26 27 28 29

Refine Search: hill Search

Census Index CD Sale!
Explore the census all others strive to live up to! Save now on census CDs.

More info about this database | Return to Global Search

Name	Business Name	Occupation	Location 1	Location 2	City	State	Year
Mrs Mary Hill				boards 1109 w 6th	Little Rock	AR	1897, 1898
Mrs. A Hill				boards 600 w 6th	Little Rock	AR	1897, 1898
Massey Hill		tchr		boards 407 Center	Little Rock	AR	1897, 1898
Octavia Hill				805 Broadway	Little Rock	AR	1897, 1898
Milledge B Hill		gard		nw corner Hall avenue and 23d	Little Rock	AR	1897, 1898
Miss Minnie Hill	ark Deaf-Mute Institute	assistant			Little Rock	AR	1897, 1898
Mod Hill				621 Arch	Little Rock	AR	1897, 1898
Phyllis Hill				26th ne corner Rock	Little Rock	AR	1897, 1898
Miss Rachel Hill		tchr		boards 1402 Main	Little Rock	AR	1897, 1898
Raymond Hill	east side Hill & Co			boards 812 Center	Little Rock	AR	1897, 1898

Ancestry.com

Log Out | MyAccount

Welcome, Vivian Jordan (login as another user)

Home | Search | Learn | Share | Record | Shop | ?

Search by Record Type | Search by Locality | Images Online | Search Help

Sony VAIO Pentium III 700MHz/256MB/8X DVD Up to 70% off retail Sold for less than... $1100 "All New" uBid

Little Rock, Arkansas City Directories, 1893-98

Printer Friendly

Viewing records 241-250 of 290 Matches

<< Previous 10 | Next 10>> **Page:** << 21 22 23 24 **25** 26 27 28 29

Name	Business Name	Occupation	Location 1	Location 2	City	State	Year
Wm Hill		servant		boards 1522 Scott	Little Rock	AR	1897, 1898
Wm A Hill	Star Steam Laundry	driver		boards 1400 Main	Little Rock	AR	1897, 1898
Wm K Hill		student		boards 813 Center	Little Rock	AR	1897, 1898
Wilbur F Hill; Henry F Auten	Hill & Auten	Lawyers	223 1/2 w Markham		Little Rock	AR	1897, 1898
Harry M Hill; De Roos Bailey	Hill & Bailey	Lawyers	206 w Markham		Little Rock	AR	1897, 1898
Wm J Holley		blksmith		Clendenin Hill, North Little Rock	Little Rock	AR	1897, 1898
Levi W Howard		laborer		boards Clendenin Hill, North Little Rock	Little Rock	AR	1897, 1898
Thomas J Howard		laborer		boards Clendenin Hill, North Little Rock	Little Rock	AR	1897, 1898
Susie Jackson				boards Newton avenue, Clendenin Hill, North Little Rock	Little Rock	AR	1897, 1898
Wm Jones		laborer		Newton avenue, Clendenin Hill, North Little Rock	Little Rock	AR	1897, 1898

Viewing records 241-250 of 290

<< Previous | Next >> **Page:** << 21 22 23 24 **25** 26 27 28 29

Name	Business Name	Occupation	Location 1	Location 2	City	State	Year
Wm Hill		servant		boards 1322 Scott	Little Rock	AR	1897, 1898
Wm A Hill	Star steam laundry	driver		boards 1400 Main	Little Rock	AR	1897, 1898
Wm K Hill		student		boards 813 Center	Little Rock	AR	1897, 1898
Wilbur F Hill; Henry F Allen	Hill & Allen	Lawyers	223 1/2 w Markham		Little Rock	AR	1897, 1898
Harry M Hill; Dr. Ross Bailey	Hill & Bailey	lawyers	206 w Markham		Little Rock	AR	1897, 1898
Wm J Holley		blacksmith		Clendenin Hill, North Little Rock	Little Rock	AR	1897, 1898
Levi W Howard		laborer		boards Clendenin Hill, North Little Rock	Little Rock	AR	1897, 1898
Thomas J Howard		laborer		boards Clendenin Hill, North Little Rock	Little Rock	AR	1897, 1898
Susie Jackson				boards Newton avenue, Clendenin Hill, North Little Rock	Little Rock	AR	1897, 1898
Wm Jones		laborer		Newton avenue, Clendenin Hill, North Little Rock	Little Rock	AR	1897, 1898

1920 Hill

1920 Census — Tx - El Paso Co.
W. K. Hill
Nora
Maurice K. 3 1/2

COUNTY [illegible]

TOWNSHIP OR OTHER DIVISION OF COUNTY Precinct 27

(Insert proper name and, also, name of city, town, precinct, district, township, ward, etc. See instructions.)

NAME OF INSTITUTION

(Insert name of institution, if any, and indicate the line on which the entries are made. See instructions.)

Place of abode. Street, avenue, road, etc.	House number (or name)	Dwelling number	Family number	Name of each person whose place of abode on January 1, 1900, was in this family. Enter surname first, then the given name and middle initial, if any. Include every person living on January 1, 1900. Omit children born since January 1, 1900.	Relation of this person to the head of the family.	Home owned or rented	If owned, free or mortgaged	Sex	Color or race	Age at last birthday	Single, married, widowed, or divorced	Year of immigration to the United States	Naturalized or alien	If naturalized, year of naturalization	Attended school [illegible]
1	2	3	4	5	6	7	8	9	10	11	12	13	14	15	16
North St Main St	717	44	74	Stockberger Robert N.	Head 1	R		m	w	44	m				
				— Ida	Wife			f	w	33	m				
		0	75	Adams Estes	Head 2	R		m	w	39	m				
				— Ann E.	Wife			f	w	34	m				
		0	76	Miller Alex M.	Head 3	R		m	w	32	m	1890	Pa		
				— Amy R.	Wife			f	w	23	m	1892	al		
		0	77	Salem John R	Head 4	R		m	w	31	m				
				— Lillian	Wife			f	w	27	m				
				— John R. Jr.	Son			m	w	11/12	s				
				Pilkington Lillian	mother in law			f	w	53	wd	97			
	719	45	78	Frazier Frank H.	Head 1	R		m	w	41	m				
				— Hattie	Wife			f	w	34	m				
				— William H.	Son			m	w	7	s	96			
		0	79	Hill William K.	Head 2	R		m	w	41	m				
				— Nora B	Wife			f	w	32	m				
				— Maurice K.	Son			m	w	3 7/12	s				
		0	80	Thomas James W.	Head 3	R		m	w	23	m				
				— Maude	Wife			f	w	19	m				
		0	81	Make Hannah	Head 4	R		f	w	49	wd	1888	na	1896	
				Hankins Hella	Daughter			f	w	26	wd				
	409	46	82	Cornwall John L	Head 1	R		m	w	36	m				
				— Elma	Wife			f	w	35	m	01			
				— Elma	Daughter			f	w	5	s				
				Mallon Percy	Step son			m	w	20	s				
				— Harold W.	Step son			m	w	18	s				
				— Orville L.	Step son			m	w	16	s				
		0	83	Carmichael James W.	Head 2	R		m	w	39	m				
				— Belle	Wife			f	w	41	m				
				Davis Nellie	Boarder			m	w	33	wd				
		0	84	Brooks Clara	Head 3	R		f	w	60	wd				
				— Myrtle	Daughter			f	w	23	s				
				Brooks Laura	Daughter			f	w	26	wd				
		0	86	Timmons Rebecca	Head 4	R		f	w	48	wd				
				— Kittie	Daughter			f	w	22	s				
				— Belle	Daughter			f	w	19	s				
	411	47	86	Rogers Emma	Head 1	R		f	w	46	wd				
				— Roland E	Son			m	w	27	s				

NAME OF INCORPORATED PLACE El Paso City Park of

(Insert proper name and title, name of town, village, town, or township. See instructions.)

ENUMERATED BY ME ON THE 7th DAY OF Jan 1920.

EDUCATION.		NATIVITY AND MOTHER TONGUE. Place of birth of each person and parents of each person enumerated. If born in the United States, give the state or territory. If of foreign birth, give the place of birth and, in addition, the mother tongue. (See instructions.)					
		PERSON.		FATHER.		MOTHER.	
2 Whether able to read.	2 Whether able to write.	Place of birth.	Mother tongue.	Place of birth.	Mother tongue.	Place of birth.	Mother tongue.
17	18	19	20	21	22	23	24
yes	yes	Georgia	~~English~~	Georgia	English	Georgia	~~English~~
yes	yes	Tennessee	—	Tennessee		Tennessee	
yes	yes	Alabama	—	Alabama	—	Alabama	
yes	yes	mississippi		Alabama		Alabama	
yes	yes	Scotland	Scotch	Scotland	Scotch	Scotland	Scotch
yes	yes	Scotland	Scotch	Scotland	Scotch	Scotland	Scotch
yes	yes	New York	~~English~~	New York	~~English~~	New York	~~English~~
yes	yes	Louisiana	—	Louisiana	—	South Carolina	—
yes		Texas	—	New York	—	Louisiana	—
yes	yes	Louisiana	—	Virginia	—	Virginia	—
yes	yes	Illinois	—	Illinois	—	Illinois	—
yes	yes	Texas	—	Texas		Texas	
		California	—	Illinois	—	Texas	—
yes	yes	Arkansas	—	New York	—	Vermont	—
yes	yes	Missouri	—	Virginia	—	Virginia	—
		Texas		Arkansas	—	Missouri	—
yes	yes	Texas	—	New York	—	New York	—
yes	yes	New York		Pennsylvania	—	New York	
yes	yes	Sweden	Swedish	Sweden	Swedish	Sweden	Swedish
yes	yes	Montana	~~English~~	Sweden	Swedish	Sweden	Swedish
yes	yes	Nebraska	—	Iowa	~~English~~	Iowa	~~English~~
yes	yes	Indiana	—	England	English	Canada	English
		Texas	—	Nebraska	—	Indiana	—
yes	yes	Illinois	—	Wisconsin	—	Indiana	—
yes	yes	Illinois	—	Wisconsin	—	Indiana	—
yes	yes	Illinois	—	Wisconsin	—	Indiana	—
yes	yes	Arkansas	—	Alabama	—	Arkansas	
yes	yes	Arkansas	—	mississippi	—	mississippi	—
yes	yes	Arkansas	—	Mississippi	—	Mississippi	—
yes	yes	Ohio	—	Ohio	—	Ohio	—
yes	yes	Louisiana	—	Louisiana	—	Ohio	—
yes	yes	Louisiana	—	Louisiana	—	Ohio	—
yes	yes	New Mexico	—	Canada	French	New Mexico	~~English~~
yes	yes	New Mexico	—	Tennessee	~~English~~	New Mexico	~~English~~
yes	yes	New Mexico	—	Tennessee	—	New Mexico	—
yes	yes	Kansas	—	Tennessee	—	Ohio	—
yes	yes	Oklahoma	—	Kansas	—	Kansas	—
						Kansas	—

MASONIC HALL
2430 MOREHEAD AVE.
STATED COMMUNICATIONS
FIRST AND THIRD THURSDAYS

Five Points Lodge No. 1137, A. F. & A. M.

MAIL ADDRESS
2430 MOREHEAD AVE.,
EL PASO, TEXAS 79930

CHARTERED DECEMBER 4, 1919

EL PASO, TEXAS

December 28, 1969

Mrs. Dan Boswell Jordan
1530 Hawthorne Street
Houston, Texas 77006

Dear Mrs. Jordan,

I must apologize for not having answered your letter sooner, but it had become mislaid among some other papers.

In answer to your inquiry of December 10th, our records show that your father, William K. Hill was born in Little Rock, Arkansas on March 17th, 1879.

If I can be of any further assistance please let me know.

Wishing you a Happy New Year

Sincerely and fraternally

Arthur S. Allen

Arthur S. Allen, secretary

MASONIC HALL
6100 MONTANA AVE.
STATED COMMUNICATIONS
FIRST AND THIRD THURSDAYS

Pine Plains Lodge No. 1337, A. F. & A. M.

MAIL ADDRESS
1400 MONTANA AVE.
EL PASO, TEXAS 79902

CHARTERED DECEMBER 4, 1912
EL PASO, TEXAS

December 20, 1969

Mr. Ian Robert Graham
1530 Hawthorne Street
Houston, Texas 77006

Dear Mr. Graham,

I must apologize for not having answered your letter sooner, but it has become misplaced among some other papers.

In answer to your inquiry of December 10th, our record show that your father, William K. Hill was born in Little Rock, Arkansas on March 17th, 1879.

If I can be of any further assistance please let me know.

Wishing you a Happy New Year

Sincerely and fraternally

Arthur S. Allen, Secretary

June 24, 1974

Mrs. Dan B. Jordan
1530 Hawthorne Street
Houston, Texas 77006

Dear Mrs. Jordan:

In answer to your request of your father's birth place, our records show he was born March 17, 1879, in Little Rock, Arkansas.

Again, let me say how much we did enjoy the Grand Master's visit to El Paso; and, if we can be of any assistance to you at any time, please do not hesitate to contact us.

Sincerely and Fraternally yours,

Jack C. Morgan, WM
Five Points Lodge
1137 AF & AM
3216 Hamilton Avenue
El Paso, Texas 79930

JCM/rmn

NAME	Hill, Wm. K		
LODGE	Five Point	NO. 1137	LOCATION El Paso
LODGE		NO.	LOCATION
LODGE		NO.	LOCATION
LODGE		NO.	LOCATION
LODGE		NO.	LOCATION
INITIATED 5-17-1920	BIRTHDATE		OFFICIAL RECORD
PASSED 7-26-1920	DIED 10-28-1950		
RAISED 9-23-1920	SUSPENDED U. M. C.		
AFFILIATED	SUSPENDED N. P. D.		
"	"		
"	"		
REINSTATED	"		
"	DEMITTED		
"			
"			

June 24, 1974

Mrs. Dan B. Jordan
1530 Hawthorne Street
Houston, Texas 77006

Dear Mrs. Jordan:

In answer to your request of your father's birth place, our records show he was born March 17, 1879, in Little Rock, Arkansas.

Again, let me say how much we did enjoy the Grand Master's visit to El Paso and, if we can be of any assistance to you at any time, please do not hesitate to contact us.

Sincerely and Fraternally yours,

Jack C. Morgan, WM
Five Points Lodge
1137 AF & AM
3216 Hamilton Avenue
El Paso, Texas 79930

JCM/rmn

June 24, 1974

Mrs. Dan B. Jordan
1530 Hawthorne Street
Houston, Texas 77006

Dear Mrs. Jordan:

In answer to your request of your father's birth place, our records show he was born March 17, 1879, in Little Rock, Arkansas.

Again, let me say how much we did enjoy the Grand Master's visit to El Paso; and, if we can be of any assistance to you at any time, please do not hesitate to contact us.

Sincerely and Fraternally yours,

Jack C. Morgan

Jack C. Morgan, WM
Five Points Lodge
1137 AF & AM
3216 Hamilton Avenue
El Paso, Texas 79930

JCM/rmn

NAME	Hill, Wm. K		
LODGE	Five Point	NO. 1137	LOCATION El Paso
LODGE		NO.	LOCATION
LODGE		NO.	LOCATION
LODGE		NO.	LOCATION
LODGE		NO.	LOCATION
INITIATED	5-17-1920	BIRTHDATE	OFFICIAL RECORD
PASSED	7-26-1920	DIED 10-28-1950	
RAISED	9-23-1920	SUSPENDED U. M. C.	
AFFILIATED		SUSPENDED N. P. D.	
"		"	
"		"	
REINSTATED		"	
"		DEMITTED	
"			
"			

June 24, 1974

Mrs. Dora B. Jordan
1530 Hawthorne Street
Houston, Texas 77006

Dear Mrs. Jordan:

In answer to your request of your father's birth place, our records show he was born March 17, 1872, in Little Rock, Arkansas.

Again, let me say how much we did enjoy the Grand Master's visit to El Paso; and, if we can be of any assistance to you at any time, please do not hesitate to contact us.

Sincerely and Fraternally yours,

Jack C. Morgan, WM
Five Points Lodge
1137 AF & AM
3216 Hamilton Avenue
El Paso, Texas 79930

JCM/rsm

Name	Morgan, Jack C.		
Lodge	Five Points	No. 1137	Lodge No. El Paso
Date		No.	Lodge No.
Entered		No.	Lodge No.
Passed		No.	Lodge No.
Raised		No.	Lodge No.
Initiated	5-17-1920	Affiliated	Original Lodge
Passed	7-26-1920	Demit	10-28-1950
Raised	8-23-1920	Reinstated M. M. D.	
Affiliated		Reinstated M. M. D.	
"		"	
"		"	
Affiliated		"	
"		Suspended	
"			
"			
"			
"			

June 24, 1974

Mrs. Dan B. Jordan
1530 Hawthorne Street
Houston, Texas 77006

Dear Mrs. Jordan:

In answer to your request of your father's birth place, our records show he was born March 17, 1879, in Little Rock, Arkansas.

Again, let me say how much we did enjoy the Grand Master's visit to El Paso; and, if we can be of any assistance to you at any time, please do not hesitate to contact us.

Sincerely and Fraternally yours,

Jack C Morgan

Jack C. Morgan, WM
Five Points Lodge
1137 AF & AM
3216 Hamilton Avenue
El Paso, Texas 79930

JCM/rmn

NAME	Hill, Wm. K		
LODGE	Five Point	NO. 1137	LOCATION El Paso
LODGE		NO.	LOCATION
LODGE		NO.	LOCATION
LODGE		NO.	LOCATION
LODGE		NO.	LOCATION
INITIATED 5-17-1920	BIRTHDATE		OFFICIAL RECORD
PASSED 7-26-1920	DIED 10-28-1950		
RAISED 9-23-1920	SUSPENDED U. M. C.		
AFFILIATED	SUSPENDED N. P. D.		
"	"		
"	"		
REINSTATED	"		
"	DEMITTED		
"			
"			

MASONIC HALL
430 MOREHEAD AVE.
ATED COMMUNICATIONS
AND THIRD THURSDAYS

Five Points Lodge No. 1137, A. F. & A. M.

MAIL ADDRESS
2430 MOREHEAD AVE.
EL PASO, TEXAS 79930

CHARTERED DECEMBER 4, 1919

EL PASO, TEXAS

December 28, 1969

Mrs. Dan Boswell Jordan
1530 Hawthorne Street
Houston, Texas 77006

Dear Mrs. Jordan,

I must apologize for not having answered your letter sooner, but it had become mislaid among some other papers.

In answer to your inquiry of December 10th, our records show that your father, William K. Hill was born in Little Rock, Arkansas on March 17th, 1879.

If I can be of any further assistance please let me know.

Wishing you a Happy New Year

Sincerely and fraternally

Arthur S. Allen

Arthur S. Allen, secretary

El Señor, William Klin Hill, enteró en esta Oficina la suma de ----------
($4.00.) cuatro pesos, importe de (4.) cuatro metros - cuadrados de terreno por QUINQUENIO en el Panteón Municipal de esta Ciudad, para el sepulcro del niño, WILLIAM KLIN HILL.----------

Y para constancia extiendo la presente, en la Ciudad de Torreón, Coahuila, á seis de Septiembre de mil novecientos once.----------

El Juez del Estado Civil.

REPUBLICA MEXICANA
JUZGADO DEL REGISTRO CIVIL
TORREON.-COAHUILA

El señor William Kim Hill, entregó en esta Ofi-
cina la suma de ----------
($4.00.) cuatro pesos, importe de (4.) cuatro sellos de -
cuadrados de terreno por QUINCUAGÉSIMA en el Partido Judi-
cial de esta Ciudad, para el expediente del William
KIM HILL.----------

Y para constancia extiendo la presente, en la Ciudad
de Torreón, Coahuila, á seis de Septiembre de mil nove-
cientos ocho.----------

El Juez del Estado Civil.

Mrs. Vivian Hill Jordan
1530 Hawthorne St.
HOUSTON, TEXAS 77006

2

TEXAS DEPARTMENT OF HEALTH 1530 17
BUREAU OF VITAL STATISTICS
STATE OF TEXAS — CERTIFICATE OF DEATH — STATE FILE NO. 48177

1. PLACE OF DEATH
a. COUNTY: Harris County
b. CITY OR TOWN (If outside corporate limits, write RURAL and give precinct no.): Houston 1
c. LENGTH OF STAY (In this place): 20 years
d. FULL NAME OF HOSPITAL OR INSTITUTION (If not in hospital or institution, give street address or location): Memorial Hospital

2. USUAL RESIDENCE (Where deceased lived. If institution: residence before admission).
a. STATE: Texas
b. COUNTY: Harris County
c. CITY OR TOWN (If outside corporate limits, write RURAL and give precinct no.): Houston 1
d. STREET ADDRESS (If rural, give location): 1218 West 25th Street

3. NAME OF DECEASED (Type or Print): a. (First) William b. (Middle) Kline c. (Last) Hill
4. DATE OF DEATH: October 25, 1950

5. SEX: male
6. COLOR OR RACE: white
7. MARRIED, NEVER MARRIED, WIDOWED, DIVORCED (Specify): married,
8. DATE OF BIRTH: March 14, 1879
9. AGE: Years 71 | Months 7 | Days 11 | If under 24 hrs. Hours | Min.

10a. USUAL OCCUPATION (Give kind of work done during most of working life, even if retired): Tent & Awning Manufacturing
10b. KIND OF BUSINESS OR INDUSTRY: ~~Ret~~ retired
11. BIRTHPLACE (State or foreign country): Little Rock, Arkansas

12. FATHER'S NAME: Enders S. Hill — BIRTHPLACE: New York
13. MOTHER'S MAIDEN NAME: Charlotte Woodard — BIRTHPLACE: New York

14. WAS DECEASED EVER IN U.S. ARMED FORCES? (Yes, no, or unknown): no (If yes, give war or dates of service): no
15. SOCIAL SECURITY NO.: ?
16. INFORMANT'S SIGNATURE: Mrs. W. K. Hill

17. CAUSE OF DEATH — MEDICAL CERTIFICATION
Enter only one cause per line for (a), (b), and (c)

This does not mean the mode of dying, such as heart failure, asthenia, etc. It means the disease, injury, or complication which caused death.

I. DISEASE OR CONDITION DIRECTLY LEADING TO DEATH* (a) ~~Carcinoma of sigmoid with extension into~~ bladder and sigmoido-fesical fistula — INTERVAL BETWEEN ONSET AND DEATH: Unknown

ANTECEDENT CAUSES — *Morbid conditions, if any, giving rise to the above cause (a) stating the underlying cause last.*
DUE TO (b)
DUE TO (c)

II. OTHER SIGNIFICANT CONDITIONS — *Conditions contributing to the death but not related to the disease or condition causing death.*

TEXAS DEPARTMENT OF HEALTH
REC'D NOV 10 1950
BUREAU OF VITAL STATISTICS

18a. DATE OF OPERATION
18b. MAJOR FINDINGS OF OPERATION
19. AUTOPSY? YES ☐ NO ☒

20a. ACCIDENT SUICIDE HOMICIDE (Specify)
20b. PLACE OF INJURY (e.g., in or about home, farm, factory, street, office bldg., etc.)
20c. (CITY, TOWN, OR PRECINCT NO.) (COUNTY) (STATE)
20d. TIME OF INJURY (Month) (Day) (Year) (Hour) m.
20e. INJURY OCCURRED WHILE AT WORK ☐ NOT WHILE AT WORK ☐
20f. HOW DID INJURY OCCUR?

21. *I hereby certify that I attended the deceased from* 10/6/50, 19__, *to* 10/25, 19 50, *that I last saw the deceased alive on* 10/25/50 19__, *and that death occurred at* 6:10 P.m., *from the causes and on the date stated above.*

22a. SIGNATURE (Degree or title): Geo. W. Weedon M.D.
22b. ADDRESS: 704 Hermann Prof. Bldg., Houston
22c. DATE SIGNED: 10/27/50

23a. BURIAL, CREMATION, REMOVAL (Specify): BURIAL
23b. DATE: 10-28-1950
23c. NAME OF CEMETERY OR CREMATORY: South Park Cemetery
23d. LOCATION (City, town, or county) (State): Houston, Harris County, Texas
24. FUNERAL DIRECTOR'S SIGNATURE: Settegast-Kopf Co., #614, Ed. F. Morrow (Ed F. Morrow)

25a. REGISTRAR'S FILE NO.: [illegible]
25b. DATE REC'D BY LOCAL REGISTRAR: OCT 27 1950 / 1950
25c. REGISTRAR'S SIGNATURE: N. L. Albert

STATE OF TEXAS
COUNTY OF TRAVIS

I HEREBY CERTIFY THAT THE ABOVE IS AN EXACT PHOTOGRAPHIC COPY OF THE ORIGINAL CERTIFICATE FILED IN THE BUREAU OF VITAL STATISTICS, TEXAS DEPARTMENT OF HEALTH, AUSTIN, TEXAS

ISSUED
JUL 30 1975

M. Bramwell
STATE REGISTRAR

LIBRARY OF THE UNIVERSITY OF CALIFORNIA
SAN FRANCISCO

Mrs. Vivian Hill Jordan
1530 Hawthorne St.
HOUSTON, TEXAS 77006

2

STATE OF TEXAS

TEXAS DEPARTMENT OF HEALTH 1530 17
BUREAU OF VITAL STATISTICS
CERTIFICATE OF DEATH

STATE FILE NO. 48177

1. PLACE OF DEATH
a. COUNTY Harris County
b. CITY (If outside corporate limits, write RURAL and give precinct no.) OR TOWN Houston 1
c. LENGTH OF STAY in this place 20 years
d. FULL NAME OF HOSPITAL OR INSTITUTION (If not in hospital or institution, give street address or location) Memorial Hospital

2. USUAL RESIDENCE (Where deceased lived. If institution: residence before admission.)
a. STATE Texas
b. COUNTY Harris County
c. CITY OR TOWN (If outside corporate limits, write RURAL and give precinct no.) Houston 1
d. STREET ADDRESS (If rural, give location) 1218 West 25th Street

3. NAME OF DECEASED (Type or Print) a. (First) William b. (Middle) Kline c. (Last) Hill
4. DATE OF DEATH October 25, 1950
5. SEX male
6. COLOR OR RACE white
7. MARRIED, NEVER MARRIED, WIDOWED, DIVORCED (Specify) married
8. DATE OF BIRTH March 14, 1879
9. AGE YEARS 71 MONTHS 7 DAYS 11 If under 24 hrs. Hours Min.
10a. USUAL OCCUPATION (Give kind of work done during most of working life, even if retired) ent & Awning Manufacturing
10b. KIND OF BUSINESS OR INDUSTRY ~~Ret~~ retired
11. BIRTHPLACE (State or foreign country) Little Rock, Arkansas
12. FATHER'S NAME Enders S. Hill BIRTHPLACE New York
13. MOTHER'S MAIDEN NAME Charlotte Woodard BIRTHPLACE New York
14. WAS DECEASED EVER IN U.S. ARMED FORCES? (Yes, no, or unknown) no (If yes, give war or dates of service) no
15. SOCIAL SECURITY NO. ?
16. INFORMANT'S SIGNATURE Mrs. W. K. Hill

17. CAUSE OF DEATH Enter only one cause per line for (a), (b), and (c)

*This does not mean the mode of dying, such as heart failure, asthenia, etc. It means the disease, injury, or complication which caused death.

MEDICAL CERTIFICATION

I. DISEASE OR CONDITION DIRECTLY LEADING TO DEATH* (a) Carcinoma of sigmoid with extension into bladder and sigmoido-fesical fistula — INTERVAL BETWEEN ONSET AND DEATH: Unknown

ANTECEDENT CAUSES
Morbid conditions, if any, giving rise to the above cause (a) stating the underlying cause last.
DUE TO (b)
DUE TO (c)

II. OTHER SIGNIFICANT CONDITIONS
Conditions contributing to the death but not related to the disease or condition causing death.

TEXAS DEPARTMENT OF HEALTH
REC'D NOV 10 1950
BUREAU OF VITAL STATISTICS

18a. DATE OF OPERATION
18b. MAJOR FINDINGS OF OPERATION
19. AUTOPSY? YES ☐ NO ☒

20a. ACCIDENT SUICIDE HOMICIDE (Specify)
20b. PLACE OF INJURY (e.g., in or about home, farm, factory, street, office bldg., etc.)
20c. (CITY, TOWN, OR PRECINCT NO.) (COUNTY) (STATE)
20d. TIME OF INJURY (Month) (Day) (Year) (Hour)
20e. INJURY OCCURRED WHILE AT WORK ☐ NOT WHILE AT WORK ☐
20f. HOW DID INJURY OCCUR?

21. I hereby certify that I attended the deceased from 10/6/50, 19__, to 10/25, 19 50, that I last saw the deceased alive on 10/25/50 19__, and that death occurred at 6:10 P.m., from the causes and on the date stated above.

22a. SIGNATURE (Degree or title) George Wedron M.D.
22b. ADDRESS 704 Hermann Prof. Bldg., Houston
22c. DATE SIGNED 10/27/50

23a. BURIAL, CREMATION, REMOVAL (Specify) BURIAL
23b. DATE 10-28-1950
23c. NAME OF CEMETERY OR CREMATORY South Park Cemetery
23d. LOCATION (City, town, or county) (State) Houston, Harris County, Texas
24. FUNERAL DIRECTOR'S SIGNATURE Settegast-Kopf Co., #616, Ed. F. Morrow

25a. REGISTRAR'S FILE NO. 4253
25b. DATE REC'D BY LOCAL REGISTRAR OCT 27 1950 /950
25c. REGISTRAR'S SIGNATURE N. L. Albert

STATE OF TEXAS
COUNTY OF TRAVIS

I HEREBY CERTIFY THAT THE ABOVE IS AN EXACT PHOTOGRAPHIC COPY OF THE ORIGINAL CERTIFICATE FILED IN THE BUREAU OF VITAL STATISTICS, TEXAS DEPARTMENT OF HEALTH, AUSTIN, TEXAS

ISSUED

STATE REGISTRAR

Mrs. Vivian Hill Jordan
1530 Hawthorne St.
HOUSTON, TEXAS 77006

2

TEXAS DEPARTMENT OF HEALTH 1530 17
BUREAU OF VITAL STATISTICS
STATE OF TEXAS — CERTIFICATE OF DEATH

STATE FILE NO. 48177

1. PLACE OF DEATH
a. COUNTY: Harris County
b. CITY (If outside corporate limits, write RURAL and give precinct no.) OR TOWN: Houston
c. LENGTH OF STAY (in this place): 20 years
d. FULL NAME OF HOSPITAL OR INSTITUTION (If not in hospital or institution, give street address or location): Memorial Hospital

2. USUAL RESIDENCE (Where deceased lived. If institution: residence before admission.)
a. STATE: Texas
b. COUNTY: Harris County
c. CITY (If outside corporate limits, write RURAL and give precinct no.) OR TOWN: Houston 1
d. STREET ADDRESS (If rural, give location): 1218 West 25th Street

3. NAME OF DECEASED (Type or Print)
a. (First): William
b. (Middle): Kline
c. (Last): Hill

4. DATE OF DEATH: October 25, 1950

5. SEX: male
6. COLOR OR RACE: white
7. MARRIED, NEVER MARRIED, WIDOWED, DIVORCED (Specify): married
8. DATE OF BIRTH: March 14, 1879
9. AGE: 71 YEARS, 7 MONTHS, 11 DAYS; If under 24 hrs. Hours: Min.:

10a. USUAL OCCUPATION (Give kind of work done during most of working life, even if retired): ent & Awning Manufacturing
10b. KIND OF BUSINESS OR INDUSTRY: ~~ret~~ retired
11. BIRTHPLACE (State or foreign country): Little Rock, Arkansas

12. FATHER'S NAME: Enders S. Hill — BIRTHPLACE: New York
13. MOTHER'S MAIDEN NAME: Charlotte Woodard — BIRTHPLACE: New York

14. WAS DECEASED EVER IN U.S. ARMED FORCES? (Yes, no, or unknown): NO — (If yes, give war or dates of service): NO
15. SOCIAL SECURITY NO.: ?
16. INFORMANT'S SIGNATURE: Mrs. W. K. Hill

17. CAUSE OF DEATH — MEDICAL CERTIFICATION

Enter only one cause per line for (a), (b), and (c).

*This does not mean the mode of dying, such as heart failure, asthenia, etc. It means the disease, injury, or complication which caused death.

I. DISEASE OR CONDITION DIRECTLY LEADING TO DEATH* (a) Carcinoma of sigmoid with extension into bladder and sigmoido-fesical fistula

ANTECEDENT CAUSES — Morbid conditions, if any, giving rise to the above cause (a) stating the underlying cause last.
DUE TO (b)
DUE TO (c)

II. OTHER SIGNIFICANT CONDITIONS — Conditions contributing to the death but not related to the disease or condition causing death.

INTERVAL BETWEEN ONSET AND DEATH: Unknown

TEXAS DEPARTMENT OF HEALTH
REC'D NOV 10 1950
BUREAU OF VITAL STATISTICS

18a. DATE OF OPERATION
18b. MAJOR FINDINGS OF OPERATION
19. AUTOPSY? YES ☐ NO ☐

20a. ACCIDENT SUICIDE HOMICIDE (Specify)
20b. PLACE OF INJURY (e.g., in or about home, farm, factory, street, office bldg., etc.)
20c. (CITY, TOWN, OR PRECINCT NO.) (COUNTY) (STATE)
20d. TIME OF INJURY (Month) (Day) (Year) (Hour) m.
20e. INJURY OCCURRED WHILE AT WORK ☐ NOT WHILE AT WORK ☐
20f. HOW DID INJURY OCCUR?

21. I hereby certify that I attended the deceased from 10/6/50, 19__, to 10/25, 19 50, that I last saw the deceased alive on 10/25/50 19__, and that death occurred at 6:10 P.m., from the causes and on the date stated above.

22a. SIGNATURE (Degree or title): George Weldon M.D.
22b. ADDRESS: 704 Hermann Prof. Bldg., Houston
22c. DATE SIGNED: 10/27/50

23a. BURIAL, CREMATION, REMOVAL (Specify): BURIAL
23b. DATE: 10-28-1950
23c. NAME OF CEMETERY OR CREMATORY: South Park Cemetery
23d. LOCATION (City, town, or county) (State): Houston, Harris County, Texas
24. FUNERAL DIRECTOR'S SIGNATURE: Settegast-Kopf Co., #614, Ed. F. Morrow

25a. REGISTRAR'S FILE NO.: 4453
25b. DATE REC'D BY LOCAL REGISTRAR: OCT 27 1950 / 1950
25c. REGISTRAR'S SIGNATURE: H. H. Albert

STATE OF TEXAS
COUNTY OF TRAVIS

I HEREBY CERTIFY THAT THE ABOVE IS AN EXACT PHOTOGRAPHIC COPY OF THE ORIGINAL CERTIFICATE FILED IN THE BUREAU OF VITAL STATISTICS; TEXAS DEPARTMENT OF HEALTH, AUSTIN, TEXAS

ISSUED

STATE REGISTRAR

Mrs. Vivian Hill Jordan
1530 Hawthorne St.
HOUSTON, TEXAS 77006

2

TEXAS DEPARTMENT OF HEALTH 1530 17
BUREAU OF VITAL STATISTICS
STATE OF TEXAS — CERTIFICATE OF DEATH — STATE FILE NO. 48177

1. PLACE OF DEATH
a. COUNTY: Harris County
b. CITY (If outside corporate limits, write RURAL and give precinct no.) OR TOWN: Houston 1
c. LENGTH OF STAY (in this place): 20 years
d. FULL NAME OF HOSPITAL OR INSTITUTION (If not in hospital or institution, give street address or location): Memorial Hospital

2. USUAL RESIDENCE (Where deceased lived. If institution: residence before admission.)
a. STATE: Texas
b. COUNTY: Harris County
c. CITY (If outside corporate limits, write RURAL and give precinct no.) OR TOWN: Houston 1
d. STREET ADDRESS (If rural, give location): 1218 West 25th Street

3. NAME OF DECEASED (Type or Print): a. (First) William b. (Middle) Kline c. (Last) Hill
4. DATE OF DEATH: October 25, 1950

5. SEX: male
6. COLOR OR RACE: white
7. MARRIED, NEVER MARRIED, WIDOWED, DIVORCED (Specify): married
8. DATE OF BIRTH: March 14, 1879
9. AGE: Years 71, Months 7, Days 11, If under 24 hrs. Hours, Min.

10a. USUAL OCCUPATION (Give kind of work done during most of working life, even if retired): ent & Awning Manufacturing
10b. KIND OF BUSINESS OR INDUSTRY: retired
11. BIRTHPLACE (State or foreign country): Little Rock, Arkansas

12. FATHER'S NAME: Enders S. Hill — BIRTHPLACE: New York
13. MOTHER'S MAIDEN NAME: Charlotte Woodard — BIRTHPLACE: New York

14. WAS DECEASED EVER IN U.S. ARMED FORCES? (Yes, no, or unknown): no — (If yes, give war or dates of service): no
15. SOCIAL SECURITY NO.: ?
16. INFORMANT'S SIGNATURE: Mrs. W. K. Hill

MEDICAL CERTIFICATION

17. CAUSE OF DEATH — Enter only one cause per line for (a), (b), and (c). *This does not mean the mode of dying, such as heart failure, asthenia, etc. It means the disease, injury, or complication which caused death.

I. DISEASE OR CONDITION DIRECTLY LEADING TO DEATH* (a) Carcinoma of sigmoid with extension into bladder and sigmoido-fesical fistula — INTERVAL BETWEEN ONSET AND DEATH: Unknown

ANTECEDENT CAUSES — Morbid conditions, if any, giving rise to the above cause (a) stating the underlying cause last.
DUE TO (b)
DUE TO (c)

II. OTHER SIGNIFICANT CONDITIONS — Conditions contributing to the death but not related to the disease or condition causing death.

TEXAS DEPARTMENT OF HEALTH
REC'D NOV 10 1950
BUREAU OF VITAL STATISTICS

18a. DATE OF OPERATION
18b. MAJOR FINDINGS OF OPERATION
19. AUTOPSY? YES ☐ NO ☒

20a. ACCIDENT SUICIDE HOMICIDE (Specify)
20b. PLACE OF INJURY (e.g., In or about home, farm, factory, street, office bldg., etc.)
20c. (CITY, TOWN, OR PRECINCT NO.) (COUNTY) (STATE)
20d. TIME OF INJURY (Month) (Day) (Year) (Hour) m.
20e. INJURY OCCURRED WHILE AT WORK ☐ NOT WHILE AT WORK ☐
20f. HOW DID INJURY OCCUR?

21. I hereby certify that I attended the deceased from 10/6/50, 19__, to 10/25, 19 50, that I last saw the deceased alive on 10/25/50 19__, and that death occurred at 6:10 P.m., from the causes and on the date stated above.

22a. SIGNATURE (Degree or title): George Weedon M.D.
22b. ADDRESS: 704 Hermann Prof. Bldg., Houston
22c. DATE SIGNED: 10/27/50

23a. BURIAL, CREMATION, REMOVAL (Specify): BURIAL
23b. DATE: 10-28-1950
23c. NAME OF CEMETERY OR CREMATORY: South Park Cemetery
23d. LOCATION (City, town, or county) (State): Houston, Harris County, Texas
24. FUNERAL DIRECTOR'S SIGNATURE: Settegast-Kopf Co., #616, Ed. F. Morrow (Ed. F. Morrow)

25a. REGISTRAR'S FILE NO.: 4253
25b. DATE REC'D BY LOCAL REGISTRAR: OCT 27 1950 /1950
25c. REGISTRAR'S SIGNATURE: M. L. Albert

STATE OF TEXAS
COUNTY OF TRAVIS

I HEREBY CERTIFY THAT THE ABOVE IS AN EXACT PHOTOGRAPHIC COPY OF THE ORIGINAL CERTIFICATE FILED IN THE BUREAU OF VITAL STATISTICS, TEXAS DEPARTMENT OF HEALTH, AUSTIN, TEXAS

ISSUED

STATE REGISTRAR

SINGLE SOURCE NOTETAKING FORM

Name(s) of Interest _____ Ancestor (2) Hill

Collateral Line FLANAGAN

Date of Search 1947 Document Obtained _____ Search Result _____

Researcher V. Jordan Jurisdiction and Locality Houston, Harris, Tex.

Place of Research Settegast-Kopf Funeral Home - Ho. Tex.
Depository Street City State/Country

SOURCE DESCRIPTION, CONDITION, HOW SEARCHED, PURPOSE OF SEARCH

Call/Film # _____ Vol. _____ Page _____

Register from Funeral Home - Settegast-Kopf - Houston, Texas

Document(s) Dated 5 July 1947 Recorded _____

This register, with information given by my father, Wm Kline Hill, is how I knew their marriage date.

For actual document - see 1/3

23 Sept. 1907

Note: Funeral Book - wrong month - should be Nov. (from license)

m. Kansas City, Jackson, Mo.

SINGLE SOURCE NOTETAKING FORM

Name(s) of Interest _____ Ancestor(2) Collateral Line Hill

Date of Search — 1977 Document Obtained _____ Search Result _____

Researcher V Jordan Jurisdiction and Locality _____

Place of Research Clayton Library - 5300 Caroline - Ho. Tex.
Depository Street City State/Country

SOURCE DESCRIPTION, CONDITION, HOW SEARCHED, PURPOSE OF SEARCH

Call/Film # _____ Vol. _____ Page _____

Micro-fiche - Oklahoma, Muscogee Indian Territory

Document(s) Dated _____ Recorded _____

1904 - W. H. Hill, salesman - Knights, boards - 323 Baltimore Ave

1905 - William Hill - salesman F. Bruin, boards, 323 Baltimore Ave

Note: Wm K. Hill - did travel & was a salesman for his bro. in law's canvas company in Little Rock AR. WKH would be 25 yrs. in 1904

Marriage announcement

Wm K. Dill &
Nora B. Flanagan

TIN, SHEET IRON AND COPPER WORK.
FINCH BROS.
DRIVE WELLS AND PUMP WOK
Shops 1015 S. Robinson. Phone 1631.

CAPITOL HILL NEWS.

Entered as second-class matter, Nov. 11, 1905, at the postoffice at Capitol Hill, Okla., under Act of Congress of March 3, 1879.

VOLUME III PUBLISHED WEEKLY AT CAPITOL HILL, BY A. I. WILSON SATURDAY NOV 30, 1907. NUMBER 13.

PHONE US YOUR ORDERS.
We deliver promptly and without charges.
J. S. MAYFIELD LUMBER CO.
Oklahoma City.
604 W. Main Phone 2525.

CHEAP INDIAN TERRITORY LANDS.

Now, that statehood has come, is the time to buy land in the Indian Territory part of the New State. These lands have only recently been subject to purchase by the white man, consequently they can be purchased now at about one-third what they will be worth in two or three years.

Removal of Restrictions is sure to follow on the heels of Statehood, then that undeveloped section of the New State will see a tremendous growth. The boundry line is wiped out by Statehood—Now is the time to get in on the ground floor and secure some of those valuable lands, We own and control many rich tracts and farmsin both the Creek and Seminole lands.

Now is the time to get a valuable farm cheap

THE PATTERSON CO.
201 Grand Oklahoma City.

French Unique DRY CLEANING.
702 N. Broadway. Phone 91.

THE MARSHALL CO.
WILL FRAME YOUR PICTURES
120 North Broadway. phoue 900.

We Sell GOOD COAL
MARTIN & DOWLING,
Phone 1228, Yard, 100 E. Main.

Durham & Co., 310 N. Broadway.
PIANOS on Easy Payments. TALKING MACHINES! and MUSICAL MERCHANDISE. A full line of VICTOR and EDISON RECORDS.

See Watton Studio For Holiday Photoes, 129½ W. Main
Telephone 1973.

FOR SALE OR EXCHANGE 160 acres of fine farm land, three miles

THE FACES IN THE CAR.

BY MAY KELLY-MEAD.

The people at an opera
Are all in latest style,
When the curtain rises
They all alike will smile.

When at a social gathering
Everybody seems at home,
People's faces look familiar
When we cannot tell ther name.

When when we are at church
One inspiration reaches
All within its portals,
When the preaches.

But when you go a'traveling,
Whether near or very far,
There is nothing seems to strike you
Yike the faces in the car.

There sits a big, fat woman
With head wrapped in a shawl.
Beside her, a tall, slim woman,—
Nothing on her head at all.

The pastor (with his bible)
Of a chapel fine and grand;
Was seated by a "niger,"
With a chicken in his hand.

Near them an English dudelet,
A great big empty swell,
Squeezed up against poor Pat who says,
"'Tis meself who knows ye well."

Then a newly wedded couple,
With one ticket in their hand,
Saying, "Here's our fare conductor,
We are one, you understand!"

And so when e'er you travel,
No matter where you are,
There's nothing seems to strke you
Like the faces in the car.

Candies, Cigars tand Tobacco at

Mr. and Mrs. McGuire from Norman visited over Sunday with their daughter, Mrs. W. K. Ransom.

Having accepted the care of the Christian church for another year I have pecided to preach a series of sermons on the church and Kingdom as we have been misrepresented as to our belief and teaching and as there is a number of persons who seem to be ignorant as to what our creed is. Next Sunday will be the first day of new year's work at 11 a. m. my subject will be: The foundation or beginning of the church at 7;30 p, m. The first material in the building. P. M, Bolinger, Pastor.

Mrs. J. N. Evans and neice, Lela Medley, left last Friday for Hughes to visit with the daughter of the former, Mrs. Bartman.

The mother of Ben Neel has arrived here from Kaufman, Tex., and will make this place her home in the future.

The little son of L. H. May who has been very sick is imoroving slowly.

We are sorry to hear that Byron Guinn has typhoid fever.

R. E. Quick, who has just completed painting the Scrivner residence, will build a home and become one of our citizens and taxpayers in the near future and hopes for patronage from the Hill people.

In another column will be seen the card of R. E. Quick who is a No. 1 painter and reasonable in price for the quality of work done.

Fresh bread, pies, cakes and cookies at the Capitol Hill restaurant.

---

word will sometimes save a member and perchance keep a family from want.

Reporting recently on the work done during the past term, the supreme record keeper says that 1,032 tents contributed $13,699.20 for the California earthquake sufferers.

The members of a certain tent decided that it was impossible to make further gains. Some one suggested a membership contest and a few smokers. The result was a gain of fifteen.

Be a good member. It is just as easy as to be a nonentity.

MASONIC.

Grand Master of New York's Grand Council—Craft Tidings.

The new grand master of the grand council of Royal and Select Masters of the state of New York is William H. Andrews, who has been active in the labors of the craft since 1878 and held many important offices. He is a native of Connecticut, having been born in New Haven in 1849, and was educated in New York city, where he was admitted to the bar in 1869. In 1890 Mr. Andrews received the Royal and Select Master's degrees in Adelphic council of New York city and served as master of the council in 1894 and 1895. His service in the grand council

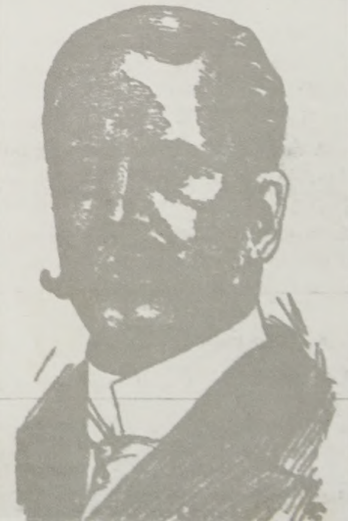

TIME TABLE FOR EAST CAPITOL HILL INTERURBAN.

A. M.

30 min. round trip.

Capitol Hill Leave	Ok. City. Leave
6	6 15
6 30	6 45
7	7 15
7 30	7 45
40 min. round trip.	
8	8 20
8 40	9
9 20	9 40
10	10 20
10 40	11
11 20	11 40
P. M.	
12	12 20
12 40	1
1 20	1 40
2	2 20
2 40	3
3 20	3 40
4	4 20
4 40	5
5 20	5 40
6	6 20
6 40	7
7 20	7 40
8	8 20
8 40	9
9 20	9 40
10	10 20
10 40	11
11 20 Sat. night only	12

Sunday leave Capitol Hill at 7 a. m. and 40 min. round.

EAST SIDE GROCERY.
We keep a full line af fresh groceries and bread, salt meat flour, fresh and creamery butter, feed. J. H. Schaldt, C. and Lincoln streets.
Phone 3430.

Doll Carts, Hobby Horses, Iron Wagons Children Foot Boxes. Oklahoma Sporting Goods Co.

Hot Coffee and Lunches at the Capitol Hill Restaurant.

entium habitantibus hasce Litteras Patentas
uris.
NCILIO SUPREMO consedentes, vobis
rum benè meritum,

ine Hill

m, et El Paso, Texas
anu propriâ subscriptum est,
GRADÛS TRICESIMI-SECUNDI
ûs esse:

rum extrà fines Jurisdictionis nostræ
intrà jurisdictionem nostram collocatos,
itate agnoscere et ergà eum benefacere;
s omnes qui sese cuicumque Latomiæ nostræ,
præsentibus secundas exhibeant.

CELSUS, CANCELLARIUS GRANDIS et
MI, has Litteras subscripsimus, sig
llo nostri Concilii jussimus, hac
ulgaris Respondentia.

Boyles
IMPERATOR EXCELSUS

Trevanion W. Hugo
Cancellarius Grandis.

234475

from town, good improvements, 110 acres in cultivation, 30 acres in bearing orchard, fine soft water, fenced and cross fenced. This is a fine farm and we will trade it for city property, or will sell it at a decided bargain. It will pay you to investigate this. Peck-Spenny Co. 212 Security Bldg. Oklahoma City.

DRS. MAHAFFAY & ENGLEHART,
OSTEPATHS.
Phone 368. 127½ W. Main St., City.

LESTER D KIGHT MANAGER. REAL ESTATE DEPARTMENT
YOUNG-CARPENTER INVESTMENT COMPANY
109 NORTH ROBINSON, OKLAHOMA CITY. PHONE 2062

DRUGS,
Telephone --- P. B. X 77.
Largest and most complete Drug Stock in the Southwest.
WESTFALLS' DRUG STORE, Open all Night.

WESTFALL'S CAPITOL HILL DRUG STORE
T. E. BRANDOM, Manager

Full Stock of Pure Drugs and Medicines. Prescriptions filled

Fine soda fountain; all the latest drinks, cool and invigorating. Fancy Confections Choice Brands of Cigars. Full Stock of Paint, oils glass, wall paper, Toilet Articles and Everything to be found in a first-class Drug Store. Sunday illustrated papers.

CAPITOL HILL

Flour, Feed, Fuel! Bring us your orders. We will treat you right and save you the price of hauling from Oklahoma City. We also transfer baggage to rnd from the city. We are also installing a feed mill to grind feed for farmers. So stop and get your feed ground. Our prices are right.

MACE & JOHNSON
CALL OR PHONE 2317—Red.

NEW LUMBER YARD

We have a large and complete stock of lumber and building material which we invite you to examine. Our yaad is just south of the American State Bank on Capitol Hill.

C. S. *Leeper & Bro.*

he Capitol Hill Restaurant.

We are glad to note that Mrs. Scrivner is reported much better.

Mrs. Dunham who has been sick is improving.

C, S. Walker who will occupy the pulpit at the Methodist church the coming year preached last Sunday night, and his sermon is well spoken of by those who had the pleasure of hearing it.

Childrens automobiles, trycles and velocipedes. Oklahoma Sporting Goods. Co

Justice Gray and Editor Jackson spent the day in the country Monday. They drove out ostensibly for the purpose of obtaining subscribers but the presence of a bird dog and a formidable looking shot gun in the buggy with them when they started, made us turn pale with apprehension for those who did not subscribe or the innocent and unsuspecting quail-one or the other. They returned at night with one rabbit, two quails and no subscribers. The farmers were all to busy to even look at callers this fine weather, and as to the rabbit and quails we do not know whether their death was due to a gun shot wound or heart failure caused by their arsenal.

Hot Chili served during the day and evening at the Capitol Hill Restaurant.

Wm. Hill and Miss Nora Flanagan, both of whom are well known here, were married at the home of the brides sister, Mrs. Walter Albright in Kansas City, Mo., Saturday evening Nov. 23rd. They left Kansas City immediately after the ceremony and arrived at the home of the brides father, E. G. Flanagan, Sunday, completely surprising their friends here. Mr. and Mrs. Hill left on the noon train Monday for their future home in Mexico, where the groom is manager of a Duck and Rubber company.

A host of congratulations and good wishes from their many friends here will go with them to their new home, and the News will be foremost in expressing a wish for their future happiness and success.

At Guns all makes and Bicycles

ROBT. MEE—Loans on anything of value 16 Old Post Office building Phone 1544. Oklahoma City.

Closing Out Bicycles, New and Second hand. Oklahoma Sporting Goods Co.

The friends and neighbors of Mrs. S. C. Williams plannen a surprise for her last Friday, the occasion being her 50th birthday. The surprise was complete and they found the lady with no thougt of the day in her mind. but everybody had remembered to take something along and the dinner was immense, in fact there was every thing good to eat. The day passed very pleasantly and the guests were delighted with the success of their surprise. Those present were Mesdames Snodgrass, Sloane, Spear, Downing, Briney, Beaver, Simpson, J. G. Talbot, Hotchkiss, McFarland, Geo. Nicholson and S B. Talbot.

We have some good farms to trade for city property. Patterson Co. 201 Grand, Oklahoma City.

Rubber Hunting Boots Water proof Oklahoma Sporting Goods Co.

COUNCIL PROCEEDINGS.

The board met in regular session Monday night Nov, 25th with five members present, absent—Schilling and Hardie.

The minutes of the last meeting were read and approved.

The report of Justice of Peace Walker was reported and accepted,

A resolution by Com. reccomending the selection of Att'y. Thorp. of Oklahoma City, at $25 per month until May 8th, 1908, was read and accepted, a contract with Att'y. Claude Thorp was signed by president and clerk.

The report of the bond Com. was read reccomending $1000 for street crossings, $3000 for bridges and culverts and $650.00 for fire engine was read and accepted and Att'y Thorp was instructed to draw up an election call.

The peddlers and hawkers ordinance was read and accepted cutting down the license charges in the old ordinance.

A committee was appointed looking to the cutting and removal of timber along Lightening Creek on Broadway.

A motion by Moore to adjourn

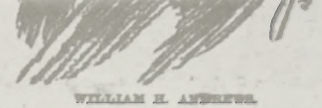

WILLIAM H. ANDREWS.

began in 1902, when he was elected grand standard bearer. He has since been regularly advanced, discharging all the duties imposed on him to the satisfaction of the grand council.

The new $50,000 building erected by the Masons of Wilmerding, Pa., has been completed. It is an attractive structure.

The Texas Freemason, commenting on the conference of Scottish Rite supreme councils recently held in Brussels, says: There is a great possibility in these Masonic congresses, and we believe that they will in time secure the actual universality of Freemasonry, which we have so long laid claim to, but never attained.

Vermont has 12 commanderies, with 2,300 members, a net gain of 123 during the past year. Killington commandery at Rutland is the largest in the state, with 359 members.

The Masonic Standard says: Nothing is so discouraging to the master and demoralizing to his officers as empty benches. It is your duty to support the officers that you elected.

The late Thomas R. Patton had served thirty-four years as treasurer of the grand lodge of Pennsylvania.

The Voice-Review says: While Masonry is not a religion, it [illegible] of faith and believes in a Supreme Ruler governing the universe.

Jackson lodge of Jackson, Mich., has three gavels made of mastodon ivory. They were recently sent to the lodge by Richard Mitchell, who is now in Alaska.

Recently the Gleason Masonic institute at Gleason, Tenn., was opened with flattering prospects, with 108 pupils enrolled and more expected.

FRATERNAL NOTES

The Improved Order of Knights of Pythias, which employs the German ritual, was originally composed of lodges of the Pythian order, founded by Justus H. Rathbone and his associates in 1864. It has now no affiliation with the older organization.

The Manchester Unity has over 1,000,000 members. The society has been in operation for nearly 100 years, having more than 200,000 members in 1858.

There are a million women included in the membership of our American benefit associations.

The fraternal societies reporting to the national fraternal congress have 4,606,494 members and during 1906 admitted 609,118 new members.

Royal Neighbors.

The Royal Neighbors of America now has 130,000 beneficial mem-

Hunting Coats and Leggins, Oklahoma Sporting Goods Co.

Agra must have been a "Happy hunting ground" in the past, judging by the list of notices in last weeks Times porbidding hunting on the "undersigned premises."

A. W, Finley has been on the sick list but is much better.

The weather is behaving beautifully of late and seems as lamb-like as our town board.

CAPITOL HILL POOL HALL

New Tables, Choice Cigars and Tobacco.
R. L. MOORE, Prop.

BLACKSMITH AND REPAIR SHOP

Horseshoeing a Specialty.
W. J. SCRIVNER.
On Rob. between A and B Ave.

CAPITOL HILL BARBER SHOP

No work done on Sunday.
[illegible]ERSON, Prop.
On Corner Rob. and A Ave.

R. E. QUICK
PAINTER & PAPER HANGER

All work guaranteed to be as good asked for. Let me figure with you Cor. E and Hudson St. Phone 2874 Capitol Hill, Okla.

DR. WILLIAM H. SMITH.

General practice of medicine with special attention to diseases of women and children. All calls promptly attended. 207½ W. Main street. Phones, Office 3487 Red. Res. 3385

J. A. HOLADAY & SON,
GENERAL CONTRACTORS AND BUILDERS.

Residences a specialty. Plans and estimates cheerfully given. No contracts too large none too small to receive our special attention.

DR. W. R. CLEMENT,
15 Years Gen'l Practice
SPECIALTY—Eye, Ear, Nose and Throat. Glasses fitted and guaranteed.

The Episcopal Church, Calvary Mission, will hold its usual services Sunday Dec. 1. Sunday school at

DEI OPTIMI MAXIMI, UNIVERSITATIS RERUM FONTIS AC ORIGINIS AD GLORIAM.
ORDO
CHAO
INDEO FIDUCIA NOSTRA
AB
DIEU LE VEUT
Concilium Supremum Conciliorum Orbis Terrarum Parens
INSPECTORUM GENERALIUM, TEMPLI DOMÛS SALOMONIS EQUITÛM DUCÛM, TRICESIMI-TERTII GRADUS,
SCOTICI ANTIQUI-ACCEPTI LIBERÆ LATOMIÆ RITÛS, PRO JURISDICTIONE AUSTRALI UNITORUM AMERICÆ STATUUM.
CUJUSQUE SEDES ISTÂC URBE CAROLI-VILLÆ EST.
Omnibus ejus Ritus Latomis Liberis usquàm gentium habitantibus hasce Litteras Patentas Inspecturis.
Nos INSPECTORES GENERALES in CONCILIO SUPREMO consedentes, vobis testamur Fratrem Nostrum benè meritum,
William Kline Hill
annos quadraginta tres natum, et El Paso, Texas incolentem, cujus nomen in margine manu propriâ subscriptum est, REGII SECRETI MAGISTRUM GRADÛS TRICESIMI-SECUNDI ejusdem Ritûs esse:
Quâpropter, omnes Latomos usquàm Terrarum extrà fines Jurisdictionis nostræ habitantes, oramus rogamusque, eos autem intrà jurisdictionem nostram collocatos, jubemus, Fratrem nostrum illum in eâ suâ dignitate agnoscere et ergà eum benefacere; eamdemque pollicemur observantiam ergà Fratres omnes qui sese cuicumque Latomiæ nostræ, forte offerent, dummodò Litteras haud hisce præsentibus secundas exhibeant.
Cujus rei in fidem, Nos, IMPERATOR EXCELSUS, CANCELLARIUS GRANDIS et SCRIBA GENERALIS nostri CONCILII SUPREMI, has Litteras subscripsimus, sigillis nostris munitas Majoreque muniendas Sigillo nostri Concilii jussimus, hac vicesimus octavus die Aprilis 1922, Aerae Vulgaris Respondentia.
John H. Cowles
IMPERATOR EXCELSUS
Scriba Generalis.
Cancellarius Grandis.
234475

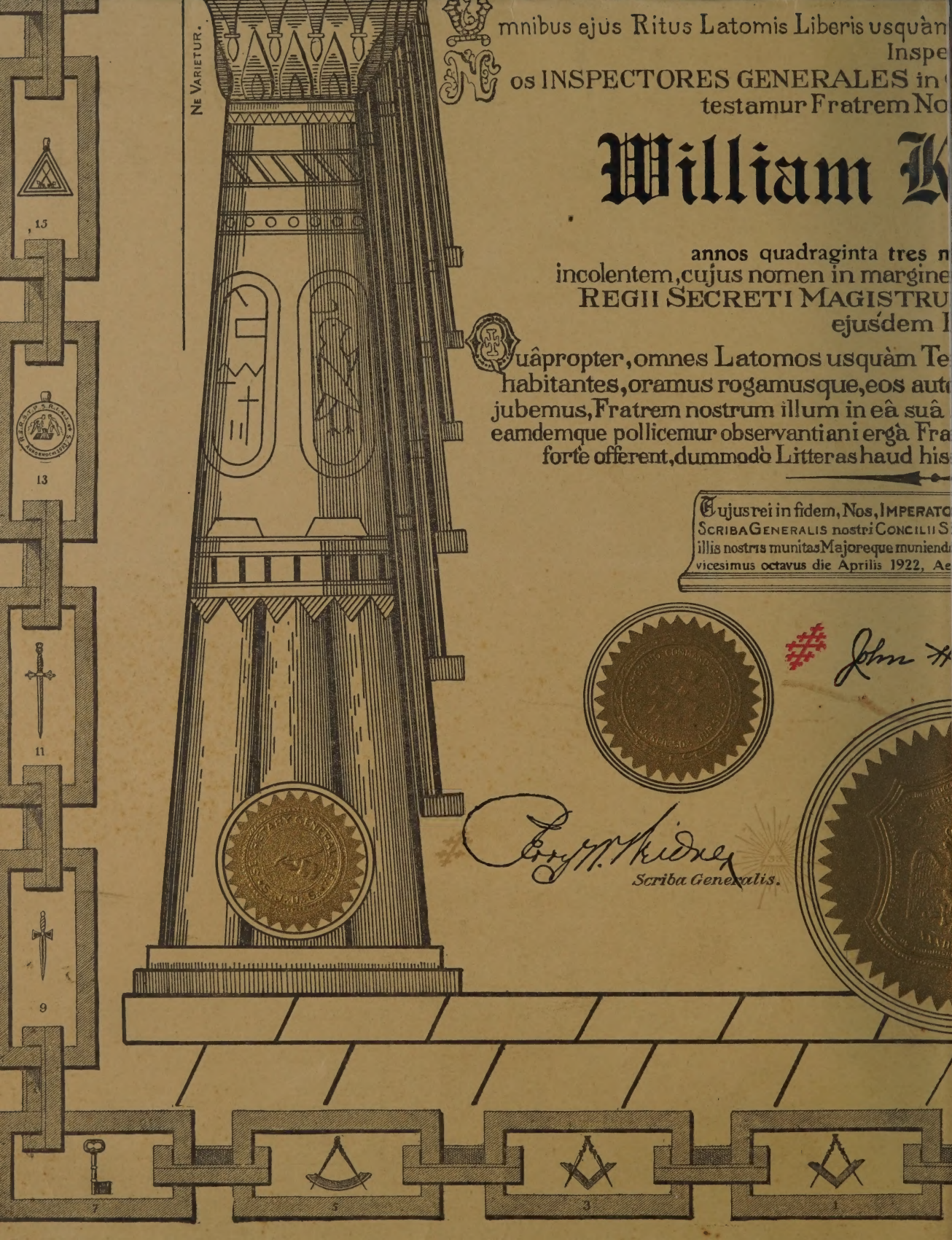
NE VARIETUR.
mnibus ejus Ritus Latomis Liberis usquàm
Inspe
os INSPECTORES GENERALES in
testamur Fratrem No
William K
annos quadraginta tres n
incolentem, cujus nomen in margine
REGII SECRETI MAGISTRU
ejusdem I
uâpropter, omnes Latomos usquàm Te
habitantes, oramus rogamusque, eos aut
jubemus, Fratrem nostrum illum in eâ suâ
eamdemque pollicemur observantiam ergà Fra
forte offerent, dummodò Litteras haud his
ujus rei in fidem, Nos, IMPERATO
SCRIBA GENERALIS nostri CONCILII S
illis nostris munitas Majoreque muniendi
vicesimus octavus die Aprilis 1922, Ae
John
Scriba Generalis.
15
13
11
9
7
5
3
1

REGISTRATION CARD

SERIAL NUMBER 2798 | ORDER NUMBER [illegible]

1 Wilbur (First name) Kline (Middle name) Hall (Last name)

2 PERMANENT HOME ADDRESS: 719 No So Texas (Street or R. F. D. No.) El Paso (City or town) El Paso (County) Tex (State)

Age in Years 3 39

Date of Birth 4 March (Month.) 14 (Day.) 1879 (Year.)

RACE

White	Negro	Oriental	Indian	
			Citizen	Noncitizen
5 ✓	6	7	8	9

U. S. CITIZEN

Native Born	Naturalized	Citizen by Father's Naturalization Before Registrant's Majority
10 ✓	11	12

ALIEN

Declarant	Non-declarant
13	14

15 If not a citizen of the U. S., of what nation are you a citizen or subject?

PRESENT OCCUPATION: 16 Merchant

EMPLOYER'S NAME: 17 My own self

18 PLACE OF EMPLOYMENT OR BUSINESS: 719 No So Texas (No.) (Street or R. F. D. No.) El Paso (City or town) El Paso (County) Tex (State)

NEAREST RELATIVE

Name: 19 Mrs W R Hall

Address: 20 719 No So Texas (No.) (Street or R. F. D. No.) El Paso (City or town) El Paso (County) Tex (State)

I AFFIRM THAT I HAVE VERIFIED ABOVE ANSWERS AND THAT THEY ARE TRUE

W. K. Hall (Registrant's signature or mark)

P. M. G. O. Form No. 1 (Red) 63—617

(OVER)

213

42—1—22—C

REGISTRAR'S REPORT

DESCRIPTION OF REGISTRANT

HEIGHT			BUILD			COLOR OF EYES	COLOR OF HAIR
Tall	Medium	Short	Slender	Medium	Stout		
21 ✓	22	23	24	25 ✓	26	27 Gray	28 Dark

29 Has person lost arm, leg, hand, eye, or is he obviously physically disqualified? (Specify.) No

30 I certify that my answers are true; that the person registered has read or has had read to him his own answers; that I have witnessed his signature or mark, and that all of his answers of which I have knowledge are true, except as follows:

F O Stroum
(Signature of Registrar)

Date of Registration 9/12/18

DIVISION No. 2. EL PASO, TEXAS

(STAMP OF LOCAL BOARD)

(The stamp of the Local Board having jurisdiction of the area in which the registrant has his permanent home shall be placed in this box.)

c3—6171 (OVER)

REGISTRATION CARD

SERIAL NUMBER	2798		ORDER NUMBER	[illegible]

1 Willcox (First name) Elmer (Middle name) Hill (Last name)

2 PERMANENT HOME ADDRESS: 719 No So Main (No.) (Street or R. F. D. No.) El Paso (City or town) El Paso (County) Tex (State)

Age in Years	Date of Birth		
3 39	4 Mch (Month.)	14 (Day.)	1879 (Year.)

RACE

White	Negro	Oriental	Indian	
			Citizen	Noncitizen
5 ✓	6	7	8	9

U. S. CITIZEN			ALIEN	
Native Born	Naturalized	Citizen by Father's Naturalization Before Registrant's Majority	Declarant	Non-declarant
10 ✓	11	12	13	14

15 If not a citizen of the U. S., of what nation are you a citizen or subject?

PRESENT OCCUPATION	EMPLOYER'S NAME
16 Sent to Wyoming Merchant	17 My own self

18 PLACE OF EMPLOYMENT OR BUSINESS: 719 No So Main (No.) (Street or R. F. D. No.) El Paso (City or town) El Paso (County) Tex (State)

NEAREST RELATIVE		
Name	19 Mrs W K Hill	
Address	20 719 No So Main (No.) (Street or R. F. D. No.)	El Paso (City or town) El Paso (County) Tex (State)

I AFFIRM THAT I HAVE VERIFIED ABOVE ANSWERS AND THAT THEY ARE TRUE

W. K. Hill (Registrant's signature or mark)

P. M. G. O. Form No. 1 (Red) 63—0171 (OVER)

~~45~~ 213

42—1—22—C

REGISTRAR'S REPORT

DESCRIPTION OF REGISTRANT

HEIGHT			BUILD			COLOR OF EYES	COLOR OF HAIR
Tall	Medium	Short	Slender	Medium	Stout		
21 ✓	22	23	24	25 ✓	26	27 Gray	28 Dark

29 Has person lost arm, leg, hand, eye, or is he obviously physically disqualified? (Specify.) No

30 I certify that my answers are true; that the person registered has read or has had read to him his own answers; that I have witnessed his signature or mark, and that all of his answers of which I have knowledge are true, except as follows:

F O Stevens
(Signature of Registrar)

Date of Registration 9/12/18

DIVISION No. 2, EL PASO, TEXAS

(STAMP OF LOCAL BOARD)

(The stamp of the Local Board having jurisdiction of the area in which the registrant has his permanent home shall be placed in this box.)

63—6171 (OVER)

REGISTRATION CARD

SERIAL NUMBER 2798 | ORDER NUMBER [illegible]

1 William Kline Hill
(First name) (Middle name) (Last name)

2 PERMANENT HOME ADDRESS: 719 No So Kansas El Paso Tex
(No.) (Street or R. F. D. No.) (City or town) (County) (State)

Age in Years	Date of Birth		
3 39	4 March	14	1879
	(Month.)	(Day.)	(Year.)

RACE

White	Negro	Oriental	Indian	
			Citizen	Noncitizen
5 ✓	6	7	8	9

U. S. CITIZEN			ALIEN	
Native Born	Naturalized	Citizen by Father's Naturalization Before Registrant's Majority	Declarant	Non-declarant
10 ✓	11	12	13	14

15 If not a citizen of the U. S., of what nation are you a citizen or subject? .....

PRESENT OCCUPATION	EMPLOYER'S NAME
16 Merchant	17 My own self

18 PLACE OF EMPLOYMENT OR BUSINESS: 719 No So Kansas El Paso Tex
(No.) (Street or R. F. D. No.) (City or town) (County) (State)

NEAREST RELATIVE

Name	19 Mrs W K Hill
Address	20 719 No So Kansas El Paso Tex (No.) (Street or R. F. D. No.) (City or town) (County) (State)

I AFFIRM THAT I HAVE VERIFIED ABOVE ANSWERS AND THAT THEY ARE TRUE

W. K. Hill
(Registrant's signature or mark)

P. M. G. O.
Form No. 1 (Red) 65—9171

(OVER)

213

REGISTRAR'S REPORT 42—1—22—C

DESCRIPTION OF REGISTRANT

HEIGHT			BUILD			COLOR OF EYES	COLOR OF HAIR
Tall	Medium	Short	Slender	Medium	Stout		
21 ✓	22	23	24	25 ✓	26	27 Gray	28 Dark

29 Has person lost arm, leg, hand, eye, or is he obviously physically disqualified? (Specify.) No

30 I certify that my answers are true; that the person registered has read or has had read to him his own answers; that I have witnessed his signature or mark, and that all of his answers of which I have knowledge are true, except as follows:

J O Stevens
(Signature of Registrar)

Date of Registration 9/12/18

DIVISION No. 2, EL PASO, TEXAS

(STAMP OF LOCAL BOARD)

(The stamp of the Local Board having jurisdiction of the area in which the registrant has his permanent home shall be placed in this box.)

63—6171 (OVER)

REGISTRATION CARD

SERIAL NUMBER	2798		ORDER NUMBER	[illegible]

1 Wellborn Kline Hull
(First name) (Middle name) (Last name)

2 PERMANENT HOME ADDRESS: 719 No So Main El Paso Tex
(No.) (Street or R. F. D. No.) (City or town) (County) (State)

Age in Years	Date of Birth		
3 39	4 Mch	14	1879
	(Month.)	(Day.)	(Year.)

RACE

White	Negro	Oriental	Indian	
			Citizen	Noncitizen
5 ✓	6	7	8	9

U. S. CITIZEN			ALIEN	
Native Born	Naturalized	Citizen by Father's Naturalization Before Registrant's Majority	Declarant	Non-declarant
10 ✓	11	12	13	14

15 If not a citizen of the U. S., of what nation are you a citizen or subject? _____

PRESENT OCCUPATION	EMPLOYER'S NAME
16 Merchant	17 My own self

18 PLACE OF EMPLOYMENT OR BUSINESS: 719 No So Main El Paso Tex
(No.) (Street or R. F. D. No.) (City or town) (County) (State)

NEAREST RELATIVE

Name	19 Mrs W K Hull
Address	20 719 No So Main El Paso Tex
	(No.) (Street or R. F. D. No.) (City or town) (County) (State)

I AFFIRM THAT I HAVE VERIFIED ABOVE ANSWERS AND THAT THEY ARE TRUE

W. K. Hull
(Registrant's signature or mark)

P. M. G. O.
Form No. 1 (Red) e3—6171

(OVER)

~~45~~
213

42—1—22—C

REGISTRAR'S REPORT

DESCRIPTION OF REGISTRANT

HEIGHT			BUILD			COLOR OF EYES	COLOR OF HAIR
Tall	Medium	Short	Slender	Medium	Stout		
21 ✓	22	23	24	25 ✓	26	27 Gray	28 Dark

29 Has person lost arm, leg, hand, eye, or is he obviously physically disqualified? (Specify.) No

30 I certify that my answers are true; that the person registered has read or has had read to him his own answers; that I have witnessed his signature or mark, and that all of his answers of which I have knowledge are true, except as follows:

F O Stevens
(Signature of Registrar)

Date of Registration 9/12/18

DIVISION No. 2, EL PASO, TEXAS

(STAMP OF LOCAL BOARD)

(The stamp of the Local Board having jurisdiction of the area in which the registrant has his permanent home shall be placed in this box.)

c3—6171 (OVER)

REGISTRATION CARD

SERIAL NUMBER 2798 | ORDER NUMBER [illegible]

1 William Kline Hill
(First name) (Middle name) (Last name)

2 PERMANENT HOME ADDRESS: 719 No So Main El Paso Tex
(No.) (Street or R. F. D. No.) (City or town) (County) (State)

Age in Years 3 39 | Date of Birth 4 Mch 14 1879
(Month.) (Day.) (Year.)

RACE

White	Negro	Oriental	Indian	
			Citizen	Noncitizen
5 ✓	6	7	8	9

U. S. CITIZEN			ALIEN	
Native Born	Naturalized	Citizen by Father's Naturalization Before Registrant's Majority	Declarant	Non-declarant
10 ✓	11	12	13	14

15 If not a citizen of the U. S., of what nation are you a citizen or subject?

PRESENT OCCUPATION	EMPLOYER'S NAME
16 Merchant	17 my own self

18 PLACE OF EMPLOYMENT OR BUSINESS: 719 No So Main El Paso Tex
(No.) (Street or R. F. D. No.) (City or town) (County) (State)

NEAREST RELATIVE
Name 19 Mrs W K Hill
Address 20 719 No So Main El Paso Tex
(No.) (Street or R. F. D. No.) (City or town) (County) (State)

I AFFIRM THAT I HAVE VERIFIED ABOVE ANSWERS AND THAT THEY ARE TRUE

W. K. Hill
(Registrant's signature or mark)

P. M. G. O. Form No. 1 (Red) 63—6171 (OVER)

~~45~~
213

42—1—22—C

REGISTRAR'S REPORT

DESCRIPTION OF REGISTRANT

HEIGHT			BUILD			COLOR OF EYES	COLOR OF HAIR
Tall	Medium	Short	Slender	Medium	Stout		
21 ✓	22	23	24	25 ✓	26	27 Gray	28 Dark

29 Has person lost arm, leg, hand, eye, or is he obviously physically disqualified? (Specify.) No

30 I certify that my answers are true; that the person registered has read or has had read to him his own answers; that I have witnessed his signature or mark, and that all of his answers of which I have knowledge are true, except as follows:

Jo Stroum
(Signature of Registrar)

Date of Registration 9/12/18

DIVISION No. 2, EL PASO, TEXAS

(STAMP OF LOCAL BOARD)

(The stamp of the Local Board having jurisdiction of the area in which the registrant has his permanent home shall be placed in this box.)

c3—6171 (OVER)

Oct 16, 1989

Dear Mrs. Jordon,

I received your most interesting letter and the photographs and please forgive me for this very tardy reply. The time flies.

I showed the photo and your letter to Patsy Goebel - who is one of the project directors of the DeWitt County History. She was very interested and wants to write it up for the business section of the book. She plans to copy your photo and has promised to return same to me and then I will return the photo to you. Final date for family history was Sept. 30th and now they are starting on the business section. I'm enclosing a copy

Oct 14, 1899

of the notice re the County History. Patsy said to please write or contact her if you wish to include any other information.

Had four families to write up and am so glad to get it behind me - Now have to concentrate on the business part - has been fun - but is a lot of work. Makes you want to learn more and is all so interesting -

Was so nice meeting you and I, too, am so glad you were at the desk - Do hope you can come to Cuero sometime soon - Please let us know and we will plan a nice long visit and I'll give you a tour.

Again, was so nice hearing from you. I gave your card to Patsy and will certainly refer you to anyone needing research -

Sincerely
Sarah Cronstein

Past and Present Residents of

DeWITT COUNTY, TEXAS

For Our History Book . . .

WE WILL PUBLISH YOUR FAMILY HISTORY . . . . . FREE!

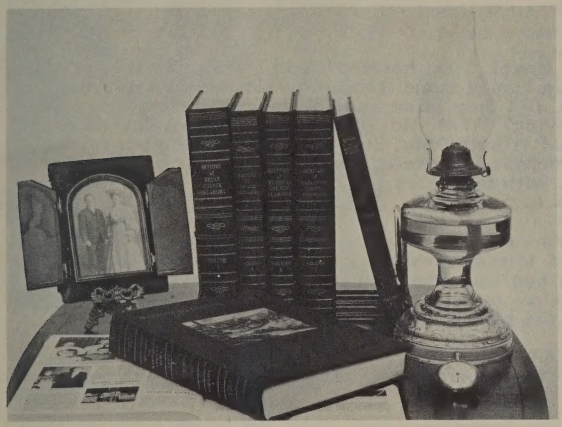

Published by CURTIS MEDIA CORPORATION
in cooperation with the
DeWitt County Historical Commission

Project Directors
Rosemary B. Sheppard and Patsy K. Goebel
207 East Main
Cuero, Texas 77954
(512) 275-2410

assisted by the members of the
DeWitt County Historical Commission

COLLECTOR QUALITY BOOK

The new history of **DeWitt County, Texas,** will be printed on archival quality paper to last for many years and will have beautiful hand-tooled die work portrayed in fine gold design on the face of the book and cover spine. These are hard cover books of especially good quality linen, with a natural color painting embossed on the cover. These are books to keep, to be proud of. Reserve your copies today!

A new history of **DeWitt County, Texas,** and its people is being compiled and published in cooperation with **DeWitt County Historical Commission.**

The purpose of this new book is to preserve your heritage and the heritage of all families who live or have lived in DeWitt County. *We encourage newly arrived and young families, as well as pioneers, to submit your stories.* Don't miss this opportunity to get your family in print forever.

This beautiful new book will contain the history of DeWitt County as well as hundreds of photos, illustrations and maps, many never before published. Yes, the book will be fully cross-reference indexed by surname. But you will find it especially interesting because **your family story** can be included . . . **FREE!**

Our new history book will preserve personal stories of DeWitt County that would otherwise be lost to future generations. There has never been a book of this type and quality published in our area. As you can imagine, there are a great many stories to be told. . . . That is why we will publish your family story **FREE!**

All you have to do is call us to reserve space in the book for your story. Then write your family history.

Use the sample family stories printed on page three as your guideline, but tell your story in your own words.

Please follow the accompanying instructions on page two for preparing your final story. Then bring it to:

Cuero Public Library
207 East Main in Cuero
Monday-Friday, 8-5

FOLLOWING ARE SOME OF THE FEATURES THE BOOK WILL INCLUDE:

I. The history of DeWitt County from its early days to the present, including schools, churches, transportation, communication, agriculture, county government, the 1850 census, a special military section, and much, much more.

II. Community, church and school photos all present and former communities in DeWitt County.

III. Business histories.

IV. Family histories.

V. Surname index.

Your contributions to all sections are welcome.

©Curtis Media Corporation 1988

SUGGESTIONS FOR WRITING FAMILY HISTORIES

Family histories are written by members or friends of each family. If you need help writing or typing your family history, please contact the Project Director shown on page one. Following are answers to some of the most asked questions about how to write your family story:

Q. HOW DO I START?
A. Begin with the background of your family before they settled in the area. Why did they move here and where did they settle? Bring your family up to the present day, including **all family members** both alive and deceased.

Q. WHAT DO I WRITE ABOUT?
A. Describe the family's trip to the area, mode of travel, first homes, kind of work. What type of homes were built? Where did the material for these homes come from? Did your people raise their own food? You could describe how they stored it. Did they raise and/or process their own meat? How was this done? What did they do for a living? What did your pioneer ancestors do for entertainment? Tell about your family's trials and tribulations, the joys and hardships, family customs and family feuds, children, pets, and humorous incidents. Remember, you are writing for future generations. (Always include maiden names with surnames.)

Q. WHAT ELSE SHOULD MY STORY INCLUDE?
A. To the best of your ability, give complete names of family members, paying close attention to correct spelling. Try very hard to give names of towns, rivers, lakes, passes, etc., that are important to your family's story, again checking spelling when possible. Last, but by no means least, include and check as many family dates as possible. Dates are important and if you cannot be exact, explain it -- "about 1900" or "in the spring of 1910 or 1911."

Q. HOW DO I WRITE A STORY THE WAY THE EDITORS WANT IT?
A. Write your story in your own words -- **it will not be re-written** -- the way you tell it is part of your heritage.

Q. HOW MANY STORIES CAN I WRITE, AND HOW LONG CAN THEY BE?
A. Write as many stories as you want; for instance, your story, one or more stories for your mother's side and one or more stories for your father's side. *Each* story may be two typewritten pages, double-spaced, **FREE.** You may go over the two-page limit. There is a charge of 40¢ per line for each additional typed line over two pages, per story.

Q. HOW DO YOU WANT THE STORY TYPED?
A. *Type your stories on regular* 8½ x 11 inch paper, double spaced. Use one-half inch margins. Place your name, address, and phone number in the upper left-hand corner of *each* page; the story title in the upper right-hand corner of *each* page.

Q. WHAT ABOUT PHOTOGRAPHS?
A. A family photo is not necessary for your history, but "a picture is worth a thousand words." Photos of early as well as present family members or "family get-togethers" add much to your family history. As each photo makes your story more interesting, you should use as many as possible. Send your photographs, or send professional copies, as they are (*no instant photos will be accepted*) -- there is no charge for enlarging, reducing, or cropping to fit the column widths. Your photos or copies will be returned to you unharmed after publication. The charge for a single column photo (2½ inches wide) is $6.00; a two-column photo (5½ inches wide) is $11.00. **Special for DeWitt County:** *Your first $6.00 in photo charges, per story, will be FREE!*

Q. HOW SHALL I MARK THE PHOTOS AND TELL THEIR STORY?
A. On the back of your photos, lightly print your photo number and your name and address. On a separate sheet of paper, write a short explanation (caption) for each photo. Be sure to identify each person in the photo, giving full names. Whenever possible, explain the occasion of the photo, noting when and where it was taken. Number each of your caption to correspond with the photo number.

Re-check your photos and photo caption numbers to be sure they correspond. Your photos will receive special care, and we will do our best to prevent any damage to them. However, we cannot assume complete responsibility for your photos. If your photo is the only existing print, we suggest that you have a duplicate made for your own peace of mind. Photos will be returned after printing of the book is complete.

Help is available to type your story or to take oral histories.
Call (512) 275-2410

The following are excerpts from sample family histories to show typical family stories. Please do not make your story just like these — your story will have more meaning in your own words.

One column photo sample
The Gary Person Family
PERSON, GARY & JOYCE

Gary and Joyce Person call Sidney their hometown though neither were born or raised in Cheyenne County. Their daughter, Crystal, was born at Sidney on March 25, 1980. They reside at 1625 Linden.

Gary is Cheyenne County Chamber of Commerce Coordinator and Joyce is a teller at American National Bank.

Gary was born Nov. 24, 1954. He was raised on a farm in Banner County along the Nebraska-Wyoming state line, the eldest child of five born to Charles and Viola Person. His great-grandparents, Gust and Anna Person homesteaded in Banner County in 1900 coming from Sweden. They came to America with $20 in their pocket and built the dugout they first lived in for less than $1. Gary's grandfather, David (born in Sweden in 1899), and his parents still live in the same general vicinity as the original homestead. Several of Gary's 36 first cousins also still live in the Wyo-Braska area. Charles is Banner County Highway and Weed Superintendent.

Joyce, born September 13, 1955 at Kearney, is the youngest of seven children. Her ancestors homesteaded in Buffalo County, Nebraska. Her parents were Henry and Helen Rose of Kearney. Following her parents deaths in 1965 and 1969 respectively, she lived with her brother and sister-in-law Dick and Margene Rose of Gibbon, where she graduated from high school in 1973. She has a secretarial degree from Hastings Community College and attended . . . . . .

CHASE, LYMAN J. AND MARY [SHURTS]

Lyman J. Chase was born 14 April 1837 in Bureau County, Illinois, near Princeton. He was the oldest child of Lyman and Jemima (Allen) Chase, whose story is given separately.

Mary A. Shurts (also spelled Shirts and Shirtz) was born 22 November 1843 in Columbiana County, Ohio, to John and Nancy (Burns) Shirtz. John Shirtz was a native of Ohio and a descendant of Michael Shurts, one of the Palatine Germans who fled their homeland following the Thirty Years War and came to New York via England in the early 1700's. Nancy Burns (1809-1894) was born in Pennsylvania and may have been of Scot ancestry. John and Nancy were married 28 March 1833, in Columbiana County, Ohio; they also lived in Beaver County, Pennsylvania, before moving their family to Bureau County, Illinois. It is believed they ran a hotel in Illinois. In 1873 they moved to Pottawattamie County, Iowa, from there to Kansas, and in 1883 they moved to Antelope County, Nebraska, where they both are buried.

In 1860, Lyman J. Chase was living in the John Shirtz household in Bureau County, Illinois, working as a farm hand, and on 21 March 1861 he and Mary Shirtz were married. They farmed rented land in Bureau County until 1869, when they moved to Benton County, Iowa. In 1880 they were living in Carroll County, Iowa, with Lyman's brother, David W. Chase and his family. (David's wife, Elvira, was Mary's sister.)

In 1881 the Lyman J. Chase family moved to Woodbury County, Iowa, and purchased 240 acres in Wolf Creek Township. The first building built on the farm was the barn, and the family lived upstairs in it for two years.

Lyman J. Chase passed away 28 November 1900 and is buried in Fairfield Cemetery, Rock Branch, Iowa. Mary Chase died 6 December 1907 at Washta, Cherokee County, Iowa, and is also buried at Rock Branch. Lyman is remembered as having been a solemn man, although he did laugh when his young granddaughter tugged on his beard. Mary was an immaculate housekeeper, in spite of having "lived in a barn".

Lyman and Mary had ten children. Two daughters, Annie and Laura, died of diphtheria as children. Two other daughters, Idella Mary "Ida" and Jennie Irene, married brothers, Walter and Charles Heath. Their stories are given separately.

Clara Etta "Ettie" Chase (1861-1926) married Alonzo Tiffany and had three children, Lulu, Clara, and Clinton. Lulu Tiffany married John Hinds and her daughters are Mabel (Mrs. Glen Tracewell, now deceased) and Thelma, who lives in Moville, Iowa. Clara Tiffany married Peter Bohm. Clinton Tiffany died as a teenager at the home of his aunt and uncle, Jennie and Chad Heath, following an attack of appendicitis

The Lyman J. Chase family, about 1890.
Back row l-r: Etta [Chase] Tiffany, Charley Chase, Minnie [Chase] Grapes, Frank Chase, Jennie [Chase] Heath and Ida [Chase] Heath
Front row l-r: James Roy Chase, Lyman J. Chase, Mary [Shurts] Chase and Eva [Chase] Carrington

These are sample stories from another county history book.

Two column photo sample

for our DeWITT COUNTY History Book
WRITE YOUR STORIES
SAVE OUR HERITAGE !!!

Dear Friends, Residents, and Former Residents:

- **We want your stories.**
- Call **(512) 275-2410** to **reserve space** for as many stories as you wish to include. (There is *NO CHARGE* and *NO OBLIGATION* to have your stories included.) We anticipate getting more stories than can be included in this volume, so it is *most important* that you reserve space for your stories *NOW*.
- Bring your stories to the **Cuero Public Library** 207 East Main, Monday-Friday 8-5.
- Be one of the first 600 to order books a the **Early Order Price** of $49.50 and save at least $15.00 per book. *Make sure that you have a book for each of your descendants at the "Early Order" price.* (Books may be reserved at the "Early Order" price with a deposit of $20.00 per book.)
- Include your list of **names to be embossed** in gold print on the cover of books that are being ordered as gifts, memorials, and complimentary books. (Charge per book for embossing: $5.00 for one line; $7.50 for two lines.)
- Watch **your local paper** for updates and stories.
- We welcome photos that you might have pertaining to our **towns, churches, schools, clubs, organizations, and activities.**
- If you have had, or now have, a **business** in our community, we want that story. (There is no charge to have business stories in the book, and they are a very, very important part of our history.)
- If you would like to **volunteer** some time to help with the various aspects of this fine community project, please call **(512) 275-2410.**

Thanks So Much,
Rosemary B. Sheppard and Patsy K. Goebel
Project Directors

---------- **RESERVATION FORM** ----------

☐ YES!! Please reserve space for _____ family stories, to follow as soon as possible.

SAVE!! By being one of the first 600 to order, you can reserve or purchase books at the "Early Order" price.
The price of the book will be substantially higher after publication.

☐ YES!! Enclosed is my check for $_____ to reserve my books as listed below:

$_____for _____ books with a $20.00 deposit per book. Balance due at delivery.

_____books at $49.50 each (plus $3.50 each for handling and postage IF MAILED.)

_____books at $54.50 each with one line of gold print on cover (plus $3.50 each for handling and postage IF MAILED.)

_____books at $57.00 each with two lines of gold print on cover (plus $3.50 each for handling and postage IF MAILED.)

If it is not possible to bring your stories and order to 207 East Main in Cuero,

Please mail them to: DeWITT COUNTY HISTORY
207 E. MAIN
CUERO, TEXAS 77954

Please make checks payable to: DeWITT COUNTY HISTORY

Name_____

Address_____

City_____

State & Zip_____

Phone (_____) _____

BOOKS RESERVED AT THE "EARLY ORDER" PRICE WITH A $20.00 DEPOSIT MUST BE PAID IN FULL WHEN PICKED UP, OR BEFORE THEY ARE MAILED. You may decline acceptance of the book at any time and receive a full refund of your deposit.

MARRIAGE LICENSE.

NO. 39407

OFFICE OF

RECORDER OF DEEDS

JACKSON COUNTY, MISSOURI.
AT KANSAS CITY.

STATE OF MISSOURI, } SS.
COUNTY OF JACKSON:

This License authorizes any Judge, Justice of the Peace, licensed or ordained Preacher of the Gospel, who is a citizen of the United States, or other person authorized under the laws of this State to solemnize marriage between William Oliver Hill of the ~~County of~~ Federal District and ~~State~~ of Mexico who is over the age of twenty-one years and Nora Blanche Flannigan of the County of Jackson and State of Missouri who is over the age of eighteen years

Witness my hand as Recorder, with the seal of office hereto affixed, at my office in Kansas City, Missouri, this 23rd day of November 1907.

Francis D. Ross
RECORDER.

By H. Chambers.
DEPUTY RECORDER.

STATE OF MISSOURI, } SS.
COUNTY OF JACKSON.

This is to certify that the undersigned, a Minister of the Gospel did, in said County and State, on the 23rd day of Nov. A.D. 1907 unite in marriage the above named persons.

F. C. McConnell
Pastor Calvary Bapt. Ch.
K.C. Mo.

The person performing the marriage ceremony will please insert after his signature the place of his Office, Church or Residence.
This license must be returned to the office of Recorder of Deeds by the person solemnizing the marriage, within ninety days from the issuing thereof.

FRANKLIN PRESSION PUB. CO. K.C. MO.

CERTIFICATE

STATE OF MISSOURI)
) ss
COUNTY OF JACKSON)

I, Catherine T. Rocha, Director of Records within and for the County of Jackson, in the State of Missouri, aforesaid, do hereby certify that the above and foregoing is a full, true and complete copy of the instrument numbered 39407 in Book number 41 at page 511 as the same appears on file in my office.

IN TESTIMONY WHEREOF, I hereunto set my hand and affix ~~the seal~~ of said office at Kansas City, ~~Missouri,~~ this 28th day of May A.D. 1985.

CATHERINE T. ROCHA, DIRECTOR

SEAL

By R. S. Gardner Deputy

"FRIENDLY SERVICE"
Harris County Abstract Company
3RD FLOOR NIELS ESPERSON BUILDING
PHONE FAIRFAX 5191

HILL
" Patricia Miss clk Hartford Accident & Indemnity Co r 303 Webster av
" Paul (Mary V) h 5515 Texas av
" Paul (Ada) emp Harrisburg Lbr Co h 4112 Buck
" Paul pntr r 2830 Drew av
" Paul C (Loretta) fruit 3302 Leeland av h R D 1 Box 10
" Paul H (Lillie) h 1709 De Kalb
" Petty T (Mattie L) clk Gulf Refg Co h 7111 Vandeman
" Phillip (Effie) waiter h 1912½ St Charles
" Price h 2305 Warren
" R Randle (Martha E) mech h 1135 W 19th
" Rachel h 2418 Bell av
" Rachael L maid Miss May Long h 3419 Omega
" Ralston D (Nellie) emp Ho Textile Co r 2011 Gentry
" Reavis S mach opr Hughes Tool Co r 1315 Main apt 1-A
" Reba Mrs tech Dr W G McDeed r 3239 Reba dr
" Reba M Mrs clk W H Norris Lbr Co r 411 W 23d av
" Rebecca emp Car-A-Way Lndry r 2115 (2215) Whitty
" Reita Smith Mrs priv sec James Shively Life Agency r 2505 Chartres
" Richd r 1307 Johnson
" Richd r 2701 Shepherd
" Richd (Bertha) brklyr h 2712 Dennis av
" Robt r 2510 MacGregor av
" Robt A (Manice M) mgr Broderich & Bassons Rope Co r 5321 Dora
" Robt C r 1708 St Charles
" Robt C (Hattie) carp h 1620 Gano
" Robt J r 3402 Dennis av
" Roger C carp r 1620 Gano
" Roger r 1616 Edwards
" Rosie r 8811 Gibbons
" Rowena r 515½ (115½) N Live Oak
" Rowena (wid Thos G) h 2519 Rosewood av
" Roy L (Lillian) carp r 2017 La Branch
" Roy L (Willie) formn h 818 Booth
" Ruby Mrs h 7118½ Av F
" Ruby Mrs r 510 N Estelle
" Ruby Mrs r 1109 Hamilton
" Rudolph r 2214 Stevens
" Rufus V longshoremn r 1003 Andrews
" Ruth Miss slswn W C Munn Co r 2411 Delaney apt 3
" Ruth F (wid John W) h 313-17 Drew av
" Ruth h 1003 Andrews
" Ruth r 1911½ Bailey
" Sadie A (Ella) home lndry 5705 Dorbrandt
" Sadie F (Pattie) atty h 1720 Mason apt 3
" Sadie F Jr slsmn r 1720 Mason apt 3

HILL SAML S
(Gertrude) Sls Mgr Houston Bldg & Loan Assn h 1805 Huldy, Tel Had 5371
" Sarah A Mrs receptionist Drs Graves Pearce & Graves r 2515 Barbee av
" Sarah maid 1601 Sul Ross av h rear 1420
" Sam C (Della) barber 7522½ South Harbor
" Sam H 4501 Welton
" Sam C Jr r 4501 Welton
" Sam Jr clnr 1005 St Charles gro 2502 McKinney av h do
" Sandy (wid Chas) h 2003 Elysian
" Sandy I jr mgr Quality Laundry h 1114 Lamar blvd
" Sarah Drug Store (W C Figley) 1002 Hill
" Sarah Working Yard (S C and E C Bailey) Hill
" Sarah Miss clk Wademan's r 720 W Alabama
" Sarah Miss nurse 2421 McDuffie
" Sarah (Cecil) h 3015 Elgin av
" Sarah C r 614 Clay av
" Sarah C clk Sw Bell Tel Co r 307 Lilac
" Sarah (Mamie L) policemn h 423 W 24th
" Sarah O fill sta 2417 Polk av r 4442 do apt 8
" Sarah O r 316 W 26th av
" Sarah Supply (W B and Mrs L B Hill) 2506 Ave W
" Sarah W (wid Edwin) r 2008 Crocker
" Sarah Miss r 1219 E 24th av
" Sarah r 2115 (2215) Whitty
" Sarah Mrs Harvard Elementary Sch r W 8th av
" Sarah Miss clk Ho Social Service Bureau r Texas av apt 1
" Sarah Vincent Orlando
" Sarah W (Ruth) baker Natl Biscuit Co h Gray av apt 4

HILL W K AWNING & TENT
Co, W K Hill Prop, Tents, Awnings, Wagon and Truck Covers, Tarpaulins, Etc, Water and Mildew Proofing, 2715 Main, Tel Pr 7721
" Walter A (Claudia) plmbr h 108 N 74th
" Walter B (Beatrice) h 6819 Av K
" Walter B (Ruth) sls eng Century Elec Co and Roth Bros & Co r 1512 Alabama av
" Walter C (Jane N) slsmn Oil Well Supply Co h 8 West Court dr
" Walter N (Versie) teleg opr G C & S F Ry Co h 1911 Walker av apt 3
" Walter S (Gladys) civil eng h 1314 Alexander
" Warren delymn Norhill Pharmacy r 1128 Algregg av
" Warren A (Juanita) lab h 7108 Hillsboro av
" Weldon clk Caldwell Pharmacy r 1611 Louisiana
" Wilbur P photostat opr United Gas Public Service Co r 311 Columbia
" Wiley ydmn 219 Emerson av
" Willard T (Mary E) lab formn h Pasadena Tex
" Wm r 2011 Carr
" Wm A (Martha) mech Welty Motor Car Co
" Wm B (Laura P) (Hill Towell Supply) h 2506 Rusk av
" Wm B bin floormn Harris Co Ho Ship Channel Nav Dist r 2902 Helena
" Wm D (Ethel) tr driver Yellow Cab Co h 1502 Waugh dr apt 4
" Wm F r 111 Av D
" Wm H slsmn Pilgrim Lndry
" Wm J (Lillie) (Hill's Welding Shop) roofing material 8116 Bowie h 8120-26 same apt 10
" Wm J (Myrtle) swtchmn S P Lines h 1018 E 21st av

HILL WM K
(Nora B) (W K Hill Awning & Tent Co), h 2715 Main, Tel Pr 7721
" Wm L lawyer 1108-9 Union Natl Bank bldg r Rice Hotel
" Wm M (Ruby) dentist 725 Shell bldg h 741 E 16th av
" Wm O (Frederika) h 414 Latham av
" Wm O Jr (M Louise) slsmn h 4313 Leeland av
" Wm P (Faye) h 311 Columbia
" Wm S (M Corinne) tank truck opr Texas Co h 7224 Bonham av
" Wm V r 4810 Caroline
" Willie B r 404 E 30th av
" Willis D r 2914 Gillespie
" Wilson atndt E B Roger r 1720 Mason apt 3
" Winifred M Mrs clk Gulf Refg Co r 5003 San Jacinto
" Zoe W Mrs tchr Henderson Sch r 1823 Colquitt
Hill's Cafe Bridge & Dominos (E H Hill) 919 Prairie av
" Welding Shop (W J Hill) 8116 Bowie
Hillard see also Hilliard and Hillyard
" Archie M (Dollie) florist h 703 Jefferson av
" Elijah (Alice) h 814 Hobson
" Hudson r 807 Fuller
Hillbolt Chas S Jr (Ellen) supvr Sw Bell Tel Co h 1502 Waugh dr apt 3
Hillbrath Henry (Lottie) mgr Williamson Inman & Co Inc h 2002 Arbor av
Hille Jos W (Maude) sheet metal wkr Holtkamp's Tin & Sheet Metal Wks h 1516 Noble
" Oscar J (Mary) meats 4805 Washington h 824 Shepherd dr
Hillebrand see also Hildebrand Hildebrandt Hildenbrand and Hillebrandt
" Beatrice Mrs asst Dr J R Lister r 1904 Louisiana
" Wm M (Beatrice) v-pres Dandy Lions Inc h 1904 Louisiana
Hillebrandt Chas r 5615 Fulton
" Colastic Miss slswn Foley Bros Dry Goods Co r 503 Cordell
" Harvey W (Lillian) wtchmn Peden Co Marine Dept r 7908 Harrisburg blvd
" Hester (wid Lestie) h 503 Cordell
" John R (Ruth) clk Humble Oil & Refg Co h 1707 Rutland
" Leslie R dept mgr Corrigan Inc r 1403 Prospect apt 2
" Lillian Mrs h 948 Pecore
" Lois Miss hall ldy Humble Oil & Refg Co r 1306 Waugh dr apt 2
" Mary (wid Lastie) h 5615 Fulton

STERLING & BAKER
BROKERS
STOCKS
COTTON
GRAIN
Second Floor
SHELL BUILDING
PHONE
Fairfax 8161

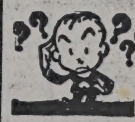

Who Sells It?
Is Answered By the Classified Business Lists In this Directory

1910 CENSUS — UNITED STATES

State: Arkansas County: Pulaski Town/Township: Big Rock P.C. _____ Call No. _____

Street	House No.	Dwelling No.	Family No.	Names	Relation to head of family	Color	Sex	Month of birth	Year of birth	Age	Single, married, widowed, divorced	No. of years married	Mother of how many children	Number of these children living	Place of birth	Place of birth of father	Place of birth of mother	Year of immigration	No. of years in U.S.	Naturalization	Occupation	No. of months unemployed	Attended school (months)	Can read	Can write	Can speak English	House owned or rented	Free or mortgaged	Farm/home
Marshall	3024-306-308			Ray Hill		Wm			35						Ark	U.S	U.S				Painter								
				Maude		WF			34						Ind	Ind	Ind				Seamstress								
				Grace		F			30						Ind	Ind	Ind				Clerk-drugstore					Sister in law			

[Bro. to my Father, Wm. K. Hill]

4888

E—BUREAU OF THE CENSUS 240 [D1—376]

NITED STATES: 1920—POPULATION

SUPERVISOR'S DISTRICT No. 16 | SHEET NO. 4

ENUMERATION DISTRICT No. 75

ORATED PLACE El Paso City Part of (Insert proper subdivision, also, name of city, town, village, ward, or township. Not incorporated.)

WARD OF CITY 17 9

ENUMERATED BY ME ON THE 7 th DAY OF Jan 1920. Thomas J Plunkett ENUMERATOR.

NATIVITY AND MOTHER TONGUE. (Give country in which person and parents of each person enumerated. If born in the United States, give the state or territory. If of foreign birth, give the place of birth and, in addition, the mother tongue. (See instructions.)						Trading alien in special cases.	OCCUPATION.		
PERSON.		FATHER.		MOTHER.			Trade, profession, or particular kind of work done by the person, as weaver, farmer, etc.	Industry, business, or establishment in which engaged, as cotton mill, farm, etc.	Employer, salary or wage worker, or working on own account
	Mother tongue.	Place of birth.	Mother tongue.	Place of birth.	Mother tongue.				
20		21	22	23	24	25	26	27	28
	~~English~~	Georgia	~~English~~	Georgia	~~English~~	yes	Custodian	R.R. Offices Bldg	W
ssee	—	Tennessee		Tennessee		yes	None		
a	—	Alabama	—	Alabama		yes	Broker	Stocks	OA
ffe		Alabama		Alabama		yes	Stenographer	R.R. Office	W
d	Scotch	Scotland	Scotch	Scotland	Scotch	yes	Checker	Packing house	W
d	Scotch	Scotland	Scotch	Scotland	Scotch	yes	Bus feeder	Prod Shop	W
	~~English~~	New York	~~English~~	New York	~~English~~	yes	Musician	Theatre	W
a	—	Louisiana	—	S. Carolina	—	yes	None		
	—	New York	—	Louisiana	—		None		
a	1	Virginia	—	Virginia	—	yes	None		
ns	—	Illinois	—	Illinois	—	yes	Plasterer	Contractor	OA
	—	Texas	—	Texas	—	yes	None		
ma	—	Illinois	—	Texas	—	yes	None		
e ✓	—	New York ✓	—	Vermont ✓	—	yes	Tent cutting mfg ✓	Owner ✓	OA
i	—	Virginia	—	Virginia	—	yes	None		
		Arkansas	—	Missouri	—		None		
o		New York	—	New York	—	yes	Machinist	Auto Shop	W
9		Pennsylvania		New York		yes	None		
	Swedish	Sweden	unknown	Sweden	Swedish	yes	None		
	~~English~~	Sweden	Swedish	Sweden	Swedish	yes	File Clerk	Mechanic Hardware	W
		Iowa	~~English~~	Iowa	~~English~~	yes	Switchman	Union R.R.	W
ma	—	England	English	Canada	English	yes	None		
	—	Nebraska		Louisiana		yes	None		
nia		Wisconsin	—	Indiana	—	yes	Clerk Cashier	U.S. Army Quartermaster	W
a	—	Wisconsin	—	Indiana	—	yes	Electrician	Telephone Co	W
ia	—	Wisconsin	—	Indiana	—	yes	Apprentice	Machine Shop	W
s	—	Alabama	—	Arkansas	—	yes	Painter	House	W
	—	Mississippi	—	Mississippi	—	yes	None		

9—187

STATE Texas
COUNTY El Paso

DEPARTMENT OF COMME

FOURTEENTH CENSUS OF THE

TOWNSHIP OR OTHER DIVISION OF COUNTY Precinct 27 [Insert proper name and, also, name of city, or township, town, precinct, district, hundred, beat, etc. See instructions.] NAME OF IN

NAME OF INSTITUTION X [Insert name of institution, if any, and indicate the line on which the entries are made. See instructions.]

PLACE OF ABODE. Street, avenue, road, etc.	House number.	Dwelling number.	Family number.	NAME of each person whose place of abode on January 1, 1920, was in this family. Enter surname first, then the given name and middle initial, if any. Include every person living on January 1, 1920. Omit children born since January 1, 1920.	RELATION. Relationship of this person to the head of the family.	HOME. Home owned or rented.	If owned, free or mortgaged.	PERSONAL DESCRIPTION. Sex.	Color or race.	Age at last birthday.	Single, married, widowed, or divorced.	CITIZENSHIP. Year of immigration to the United States.	Naturalized or alien.	If naturalized, year of naturalization.	EDUCATION. Attended school any time since Sept. 1, 1919.	Whether able to read.	Whether able to write.	Place of birth	Place of b
1	2	3	4	5	6	7	8	9	10	11	12	13	14	15	16	17	18	19	
	717	44	74	Stockberger Robert W.	Head 1	R		m	w	44	m.					yes	yes	Ohio	
				Ida	Wife			f	w	33	m					yes	yes	Tex	
		0	75	Adams Estes	Head 2	R		m	w	39	m					yes	yes	Ala	
				Ann E.	Wife			f	w	34	m					yes	yes	Miss	
		0	76	Miller Alex M.	Head 3	R		m	w	32	m	1890	Pa			yes	yes	Scotl	
				Amy R.	Wife			f	w	23	m	1897	al			yes	yes	Scotl	
		0	77	Salem John R.	Head 4	R		m	w	91	m					yes	yes	Ky	
				Lillian	Wife			f	w	27	m					yes	yes	Ind	
				John R. Jr.	Son			m	w	11/12	s					no		Tex	
				Pilkington Lillian	mother in law			f	w	58	wd	97				yes	yes	Louis	
	719	45	78	Franklin Frank H.	Head 1	R		m	w	41	m					yes	yes	Ill	
				Hattie	Wife			f	w	34	m					yes	yes	Tex	
				William H.	Son			m	w	7	s				yes			Cali	
		0	79	Hill William K.	Head 2	R		m	w	41	m					yes	yes	Arka	
				Nora B	Wife			f	w	32	m					yes	yes	Miss	
				Maurice K	Son			m	w	3 7/12	s							Tex	
		0	80	Thomas James W.	Head 3	R		m	w	28	m.					yes	yes	Tex	
				Maude	Wife			f	w	29	m.					yes	yes	Ky	
		0	81	Make Hannah	Head 4	R		f	w	49	wd	1858	na	1896		yes	yes	Ind	
				Hankins Hella	Daughter			f	w	26	m					yes	yes	Mont	
	72	46	82	Cornwall John	Head 1	R		m	w	36	m					yes	yes	Nebra	
				Elma	Wife	R		f	w	35	m					yes	yes	Ill	
				Elma	Daughter			f	w	5	s							Tex	
				Mallon Dwight	Step son			m	w	20	s					yes	yes	Ill	
				Howard W.	Step son			m	w	18	s					yes	yes	Ill	
				Orville L.	Step son			m	w	16	s					yes	yes	Ill	
				Cornwell James W.	Head 2	R		m	w	39	m.					yes	yes	Arka	
				Bell	Wife			f	w	41	m.					yes	yes	Ohio	

CLASS OF SERVICE

This is a fast message unless its deferred character is indicated by the proper symbol.

WESTERN UNION TELEGRAM

W. P. MARSHALL, PRESIDENT

1201

SYMBOLS

DL=Day Letter

NL=Night Letter

LT=International Letter Telegram

The filing time shown in the date line on domestic telegrams is STANDARD TIME at point of origin. Time of receipt is STANDARD TIME at point of destination

1959 DEC 9 AM 11 54

HS095 RX PD=LITTLE ROCK ARK 9 1059AMC=

MR AND MRS DAN B JORDAN=

1530 HAWTHORNE=

MOTHER PASSED AWAY LAST NIGHT AFTER SIX MONTHS ILLNESS.

FUNERAL. FIRDAY. LOVE=

IRMA AND MILDRED..

Lottie Hill Fuller

THE COMPANY WILL APPRECIATE SUGGESTIONS FROM ITS PATRONS CONCERNING ITS SERVICE

10

NAME AND ADDRESS HERE

Mrs Phil Hill
Toronto
Canada

Dear Friends

We were only four a week and are now in Monterey for a month Mr S is relieving the supt here while he goes to U.S. for a vacation

"The Smiths."

ROGUERIA LAGUNERA, S. A.

[LAGUNA DRUG CO.]

TADO No. 192. TORREON, COAH.

No. 3473

Fecha 11/11

e Mr. Hall

s 3-3A 4-2½ X 4½ 2-4X5 = 9 kgs

Bal Tons of Leach

Deaths

Funeral Today For Mrs. Lottie Tucker

Funeral for Mrs. Lottie Hill Tucker, 86, 1700 W. 22nd, widow of O. D. Tucker Sr., who died yesterday in a Little Rock hospital, was conducted today in Griffin-Leggett Chapel by Rev. Aubrey G. Walton. Pallbearers were R. E. "Jack" Bush, Paul Watts, E. A. Bell Jr., Harold May, Fletcher Lord and Ed Speaker. Burial was in Oaklawn. She was active with the Young Women's Christian Association and was a founder of the Cottage Home for Working Girls on E. 8th St. She was a charter member and officer of the Woman's City Club and was associated with the Ada Thompson Home. Survivors include three sons, Oren D. Tucker Jr., Vernon H. Tucker and Jack R. Tucker, all of Little Rock; three daughters, Mrs. Pleasant Porter and Mrs. French Eagle, both of Little Rock, and Mrs. Russell D. Garner of Los Angeles; a sister, Mrs. H. M. French of Tucson, Ari.; 10 grandchildren and nine great-grandchildren.

Delicious Gift!

FRUIT CAKE

Wonderful Holiday Treat! Old Fashioned Fruit Cake baked to perfection! 5 lbs!
Reg. 3.49 . . . . . 1.99

Lentheric

TWEED SET

The lady who revels in the luxury of her bath will delight in Tweed Talc and Cologne. . **2.35**

Facial

Tissue

400's
Limit 1 **19c**

DER **16.88**

LE **9.95**

. . . . . .

TMAS

Death Takes O. D. Tucker

1961

Oren David Tucker, 66, a pioneer in the auto business in Arkansas and probably the state's first Chevrolet dealer, died yesterday in a Little Rock hospital. He was a lifelong resident of Little Rock and lived on the Old Hot Springs Highway.

His first business was selling Shaler vulcanizers to fix tire punctures while he was a student in Little Rock High School. After graduation and one year of college, he established a retail tire store at 4th and Main Streets that featured the first road service trucks in the state as well as the state's first tire recapping service.

Shortly after Chevrolet cars were introduced in 1912, he opened an agency at 209 W. 3rd, selling the old "490" and "Baby Grand" models. He was commended for selling 365 cars in his first year. About 1920, Tucker sold out and started a chain of wholesale auto parts houses known as O. D. Tucker IV & Co., which he operated until his retirement in 1950.

He was a member of the Second Presbyterian Church. Survivors include his widow, Mrs. Janie Davis Tucker; two brothers, Vernon Hill Tucker and Jack R. Tucker, both of Little Rock; three sisters, Mrs. Pleasant Porter and Mrs. French Eagle, both of Little Rock and Mrs. Russell D. Garner of Los Angeles.

Funeral will be conducted tomorrow at 2 p.m. in Drummond Chapel by Rev. Marion A. Boggs. Pallbearers will be Pleasant Porter, French Eagle, Vernon H. Tucker Jr., Jack R. Tucker Jr., O. D. Tucker V, E. A. Bell Jr., Paul E. Watts Jr., Jeff Davis Jr. and Austin Taylor Jr. Honorary pallbearers will be Earl Bowman, Percy Harrison, Louis Billings, Ray Green, Robert H. Turner, V. O. Bishop, W. P. Hamilton Sr., E. E. Byles, Rev. Arlie Simms, Dr. Drew Agar, H. A. Johnson, E. H. Risser, Jim Goad, John Allman, Fred Mincey, William H. Overby, J. V. Satterfield, R. E. Bush and Dr. Frank Padberg. Burial will be in Oakland

oother beca

s and character in Early
ntion of slow-distilling...
s full, gratifying flavo
ay costs more, but we t

LLERY CO., LOUISVILLE, KENTUCKY

TMAS

FIRST SHIPMENT OF COTTON PACKING SACKS
FROM CUERO BAG AWNING & TENT CO.
OF CUERO, TEXAS.
GUADALUPE COTTON MILLS
DUCK USED

GUARANTEED FOR LIFE
THIS IS A GENUINE
BORDER
Fox Tone Picture
MADE BY
FOX COMPANY, SAN ANTONIO, TEXAS
TRADE MARK PROTECTED

DAN B. & VIVIAN JORDAN
1530 Hawthorne Street
Houston, Texas 77006

94

2

FIRST SHIPMENT OF COTTON PACKING SACKS
FROM CUERO BAG AWNING AND TENT CO.
OF CUERO, TEXAS.
GUADALUPE COTTON MILLS
DUCK USED

Cuero, TX —

Wm. Kline Hill (bald, holding hat)

Maurice Kenneth Hill (young man with baseball hat, behind W.K. Hill)

Vivian Mae Hill - (to W.K. Hill's left - with broken ar

HP389 DE WITT, TX KEY# B-29

PHOTO 1 OF 2 PHOTOS, OR

PAGE ____ OF ____ PAGES

Copy Photo
by
BILL SLATER
sel-toned

Oct 1988 Clayton Lib.

Susan King
Mayor Kathy Whitmire
Vivian Jordan painting
out the Mayor's dress.

CRADLE ROLL CERTIFICATE

This Certifies That

Vivian Mae Hill

Born Sept. 14 - 1924

Was enrolled a member of the

CRADLE ROLL DEPARTMENT

of the Trinity M. E. Sunday School

of El Paso, Texas

Mrs. W. D. Lotan
Superintendent Cradle Roll Department

Robt. Lander
Superintendent

Date Sept. 24 1924

Wm. H. Coleman
Pastor

ian Mac Hill
3 Tuscaroora

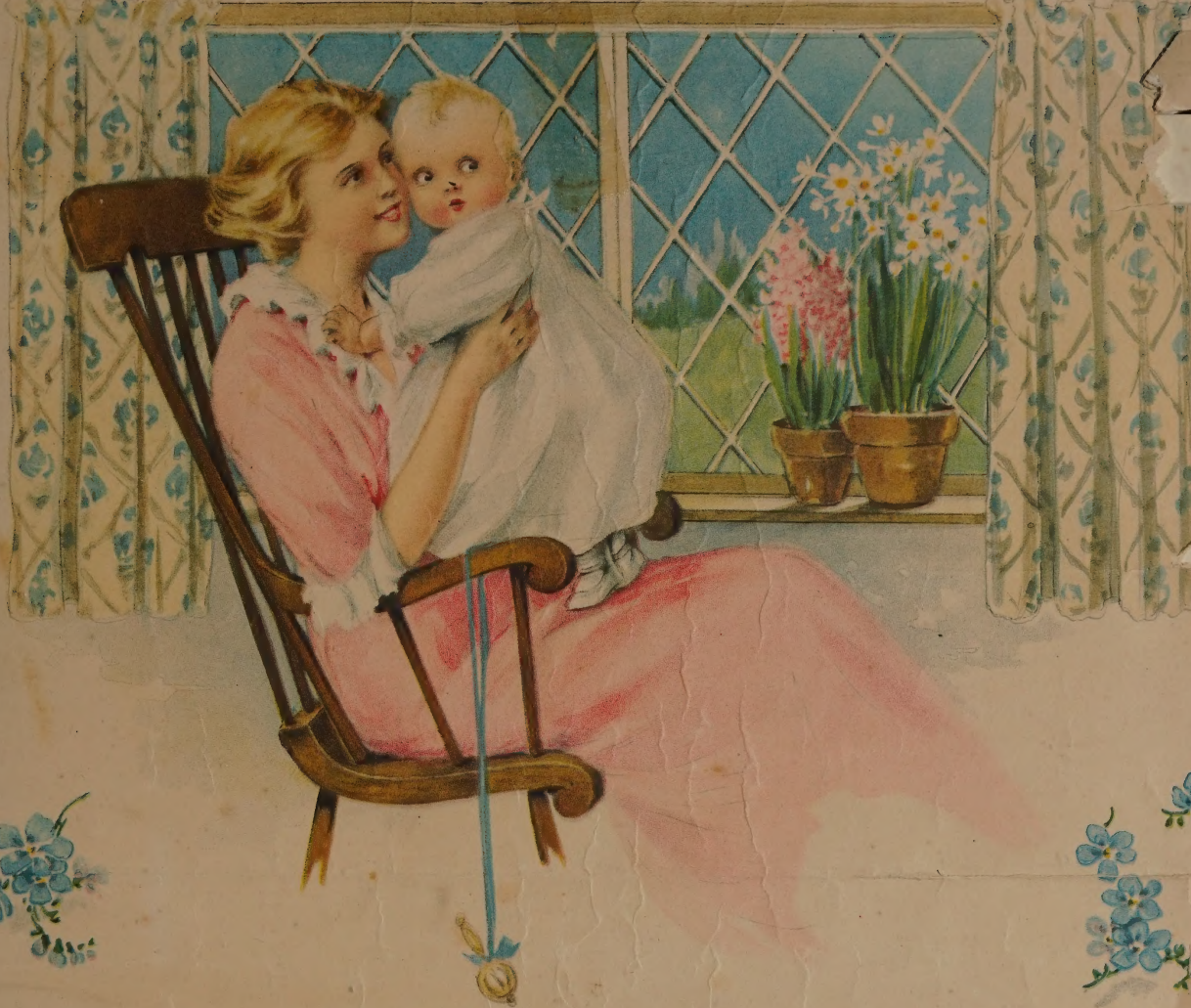

Cradle Roll Certificate

This Certifies That

Vivian May Hill

Born Sept. 14th 1924

Was enrolled as a member of the

Cradle Roll Department

of the Trinity M. E. Church South School

of El Paso, Texas

Date Sept. 27 1924

Mrs. Tom Watson
Superintendent Cradle Roll Department

Moor Lauder
Superintendent

W. Angie Smith
Pastor

This is to certify that this is a true copy of a copy of the original birth certificate of Vivian Mae Hill as it appears in the records of the Health Department of the City of El Paso, Texas.

Department of Vital Statistics

Date 4-2-45 By A. P. Gaulle Registrar

By N. Barrera

NOTE THE INFORMATION CALLED FOR ON THE REVERSE SIDE

TEXAS DEPARTMENT OF HEALTH
BUREAU OF VITAL STATISTICS
STANDARD CERTIFICATE OF BIRTH

1. PLACE OF BIRTH
STATE OF TEXAS

COUNTY OF El Paso

CITY OR PRECINCT NO. El Paso — Masonic Hospital
GIVE STREET AND NUMBER OR NAME OF INSTITUTION

2. FULL NAME OF CHILD Vivian Mae Hill

RESIDENCE OF THE MOTHER — STREET AND NO. 3413 Jularosa CITY El Paso COUNTY El Paso STATE Texas

3. SEX: Female

FOR PLURAL BIRTHS ONLY: 4. TWIN, TRIPLET, OTHER — 5. NUMBER, IN ORDER OF BIRTH

6. LEGITIMATE? Yes

7. DATE OF BIRTH Sept. 14, 1924, ~~194~~

FATHER	MOTHER
8. FULL NAME: William Kline Hill	14. FULL MAIDEN NAME: Nora Blanche Flanagan
SOCIAL SECURITY NUMBER: —	SOCIAL SECURITY NUMBER: —
9. POSTOFFICE ADDRESS: 3413 Jularosa St.	15. POSTOFFICE ADDRESS: 3413 Jularosa St.
10. COLOR OR RACE: White — 11. AGE AT LAST BIRTHDAY: 45 (YEARS)	16. COLOR OR RACE: White — 17. AGE AT LAST BIRTHDAY: 37 (YEARS)
12. BIRTHPLACE (STATE OR COUNTRY): Little Rock, Ark.	18. BIRTHPLACE (STATE OR COUNTRY): Missouri
Occupation — 13A. TRADE, PROFESSION OR KIND OF WORK DONE: Tent + Awning	Occupation — 19A. TRADE, PROFESSION OR KIND OF WORK DONE: Housewife
13B. INDUSTRY OR BUSINESS IN WHICH ENGAGED: Manufacturer	19B. INDUSTRY OR BUSINESS IN WHICH ENGAGED: —
20. NUMBER OF CHILDREN BORN TO THIS MOTHER INCLUDING THIS BIRTH: 3	21. NUMBER OF CHILDREN BORN TO THIS MOTHER AND NOW LIVING: 2
SIGNATURE OF INFORMANT: —	ADDRESS OF INFORMANT: — , TEXAS

22. MEDICAL ATTENDANCE

I HEREBY CERTIFY THAT I ATTENDED THE BIRTH OF THIS CHILD BORN ALIVE / STILLBORN AT 10:50 A. M. ON THE ABOVE DATE,

AND THE PROPHYLACTIC USED TO PREVENT OPHTHALMIA NEONATORUM WAS —

— 194 (DATE) — J. M. Richmond (SIGNATURE) — M. D. / MIDWIFE — 620 N. Oregon (POSTOFFICE ADDRESS) TEXAS

23. FILE NUMBER	FILE DATE	SIGNATURE OF LOCAL REGISTRAR	POSTOFFICE ADDRESS
1839	Sept. 20, 1924	Anna Vineyard	El Paso, TEXAS

TEXAS DEPARTMENT OF HEALTH
BUREAU OF VITAL STATISTICS
STANDARD CERTIFICATE OF BIRTH

PLACE OF BIRTH
STATE OF TEXAS

COUNTY OF Collin

CITY OF Collin

NAME OF HOSPITAL OR INSTITUTION Memorial Hospital

CITY OR TOWN Wilmer

NAME OF CHILD Unknown Male

HOME OF MOTHER: HOUSE NO. 1109 STREET Polk CITY Collin COUNTY Collin STATE Texas

FOR PLURAL BIRTHS ONLY: TWIN BORN FIRST OR SECOND? NUMBER IN ORDER OF BIRTH

SEX Male

DATE OF BIRTH Apr. 1, 1950

FATHER

NAME Albert Greenwell

COLOR OR RACE White

AGE 22

BIRTHPLACE (STATE OR FOREIGN COUNTRY) Texas

MOTHER

MAIDEN NAME Nora Albertson Flanagan

SOCIAL SECURITY NUMBER

POSTOFFICE ADDRESS 1109 Polk St.

COLOR OR RACE White

AGE 19

BIRTHPLACE (STATE OR FOREIGN COUNTRY) Texas

MAIDEN NAME OF MOTHER Nora Albertson

BIRTHPLACE OF FATHER Texas

BIRTHPLACE OF MOTHER Missouri

FATHER'S USUAL OCCUPATION (KIND OF WORK DONE) Farmer

MOTHER'S USUAL OCCUPATION (KIND OF WORK DONE) Housewife

INDUSTRY OR BUSINESS (KIND OF BUSINESS OR INDUSTRY) Farming

NUMBER OF CHILDREN TO MOTHER, INCLUDING THIS CHILD 3

NUMBER OF CHILDREN LIVING NOW TO MOTHER, INCLUDING THIS CHILD 2

NAME OF INFORMANT

ADDRESS OF INFORMANT

MEDICAL ATTENDANCE

I HEREBY CERTIFY THAT I ATTENDED THE BORN ALIVE SPECIMEN AT 10:00 A.M. ON THE DATE ABOVE STATED

SIGNATURE Geo. M. Bergman

TITLE M.D.

POSTOFFICE ADDRESS Wilmer, Texas

NAME OF OPERATOR OR OTHER ATTENDANT

SIGNATURE OF OPERATOR OR OTHER ATTENDANT Mrs. Ruth Wells Graves Unknown

POSTOFFICE ADDRESS Wilmer, Texas

NOTE: THIS CERTIFICATE MUST BE FILED WITH THE LOCAL REGISTRAR OF BIRTHS WITHIN 10 DAYS AFTER BIRTH

DATE RECEIVED BY LOCAL REGISTRAR Apr. 11, 1950

TEXAS DEPARTMENT OF HEALTH
BUREAU OF VITAL STATISTICS
STANDARD CERTIFICATE OF BIRTH

1. PLACE OF BIRTH — STATE OF TEXAS

COUNTY OF: El Paso

CITY OR PRECINCT: El Paso — GIVE STREET AND NUMBER OR NAME OF INSTITUTION: Masonic Hospital

2. FULL NAME OF CHILD: Unnamed Mc Neill

RESIDENCE OF MOTHER — STREET AND NO.: 3413 Potrero — CITY: El Paso — COUNTY: El Paso — STATE: Texas

3. SEX: Female — 4. TWIN, TRIPLET, OTHER — 5. NUMBER IN ORDER OF BIRTH — FOR PLURAL BIRTHS ONLY — 6. LEGITIMATE: yes — 7. DATE OF BIRTH: Sept 11 1924 — 1:00 A.M.

FATHER	MOTHER
8. FULL NAME: William Elmer McNeill	14. FULL MAIDEN NAME: Nora Blanche Flanagan
9. SOCIAL SECURITY NUMBER:	15. SOCIAL SECURITY NUMBER:
10. POSTOFFICE ADDRESS: 3413 Potrero St	16. POSTOFFICE ADDRESS: 3413 Potrero St
11. COLOR OR RACE: White — 11. AGE: BIRTHDAY 47 YEARS	17. COLOR OR RACE: White — 17. AGE: BIRTHDAY 24 YEARS
12. BIRTHPLACE (STATE OR COUNTRY): Little Rock Ark	18. BIRTHPLACE (STATE OR COUNTRY): Missouri
OCCUPATION — 13A. TRADE, PROFESSION OR KIND OF WORK DONE: Tool Dressing	OCCUPATION — 19A. TRADE, PROFESSION OR KIND OF WORK DONE: Housewife
13B. INDUSTRY OR BUSINESS IN WHICH ENGAGED: Manufacturing	19B. INDUSTRY OR BUSINESS IN WHICH ENGAGED: —
20. NUMBER OF CHILDREN BORN TO THIS MOTHER INCLUDING THIS BIRTH: 3	21. NUMBER OF CHILDREN BORN TO THIS MOTHER AND NOW LIVING: 2
SIGNATURE OF INFORMANT:	ADDRESS OF INFORMANT: TEXAS

22. MEDICAL ATTENDANCE

I HEREBY CERTIFY THAT I ATTENDED THE BIRTH OF THIS CHILD BORN ALIVE / STILLBORN AT 10:30 P.M. ON THE ABOVE DATE

AND THE PROPHYLACTIC USED TO PREVENT OPHTHALMIA NEONATORUM WAS

J. M. Richards — M.D. — 620 N Oregon — TEXAS
DATE — SIGNATURE — POSTOFFICE ADDRESS

23. FILE NUMBER: 1839 — FILE DATE: Sept 20 1924 — SIGNATURE OF LOCAL REGISTRAR: Anna Dwyer — POSTOFFICE ADDRESS: El Paso — TEXAS

THIS IS TO CERTIFY THAT THIS IS A TRUE COPY OF A CERTIFICATE OF BIRTH FILED IN THE RECORDS OF THE BUREAU OF VITAL STATISTICS OF THE DEPARTMENT OF HEALTH, STATE OF TEXAS

DEC 11 1945

NOTE: THE INFORMATION CALLED FOR ON THIS CERTIFICATE IS ESSENTIAL FOR THE PROTECTION OF THE LEGAL RIGHTS OF THE CHILD AND FOR THE PROTECTION OF PUBLIC HEALTH.

BY: Ed Pond — BY: A. Wiseman

Houston Public Schools

Houston Texas

THIS CERTIFIES THAT

Vivian Mae Hill

has satisfied the requirements for graduation and is entitled to receive this

DIPLOMA

from

San Jacinto High School

In Witness Whereof, the seal of the Board of Education is hereunto affixed, this the fourth day of June, A. D. 1942.

HOUSTON PUBLIC SCHOOLS
HOME CITIZENSHIP VOCATION LEISURE HEALTH
EDUCATION CHARACTER
HOUSTON, TEXAS

A. Jeppesen
PRESIDENT OF SCHOOL BOARD

Henry A. Petersen
SECRETARY OF SCHOOL BOARD

J. H. Rogers
PRINCIPAL OF HIGH SCHOOL

H. E. Oberholtzer
SUPERINTENDENT OF SCHOOLS

STAR ENGRAVING CO., HOUSTON

Certified Copy of Marriage License

THE STATE OF TEXAS
COUNTY OF HARRIS

To any regularly licensed or ordained Minister of the Gospel, Jewish Rabbi, Judge of the District and County Courts, and all Justices of the Peace, Greeting:

You, or either of you, are hereby authorized to join

In the Holy Union of Matrimony

Dan B. Jordon

with

Miss Vivian Hill

In accordance with the Laws of the State

HEREIN FAIL NOT, that you make due return of this, your authority, to my office in the City of Houston, within sixty days thereafter, certifying in what capacity you executed the same.

IN TESTIMONY WHEREOF, witness W. D. Miller, Clerk of the County Court in and for said County and State, and official Seal, at office in Houston, this 5 day of November, A. D. 19 45

W. D. Miller,
Clerk County Court, Harris County, Texas

By Vada Walters Deputy.

(seal)

OFFICER'S RETURN

Solemnized by the undersigned authority this 10 day of November 19 4 5

Rev. Harry G. Knowles

No. 100737

Volume 119 Page 100

THE STATE OF TEXAS,
COUNTY OF HARRIS

I, W. D. MILLER, Clerk County Court in and for Harris County, Texas, do hereby certify that the above and foregoing is a true and correct copy of Marriage License, issued on the 5 day of November, A. D. 19 45, to Dan B. Jordon with Miss Vivian Hill

together with the officer's return thereon, as the same appears of record in my office in Record of Marriage Licenses, Volume 119, page 100.

Given under my hand and seal of said Court at Office in Houston, Texas, this 15 day of November, A. D. 19 50.

W. D. MILLER,
Clerk County Court, Harris County, Texas

By [signature] Deputy.

Certified Copy of Marriage License

THE STATE OF TEXAS
COUNTY OF HARRIS

To any regularly licensed or ordained Minister of the Gospel, Jewish Rabbi, Judge of the District and County Courts, and all Justices of the Peace, Greeting:

You, or either of you, are hereby authorized to join

In the Holy Union of Matrimony

Dan B. Jordan
with
Miss Vivian Hill

In accordance with the Laws of the State

HEREIN FAIL NOT, that you make due return of this, your authority, to my office in the City of Houston, within sixty days thereafter, certifying in what capacity you executed the same.

IN TESTIMONY WHEREOF, witness W. D. Miller, Clerk of the County Court in and for said County and State, and official Seal, at office in Houston, this 5 day of November, A. D. 19 45.

W.D.Miller,
Clerk County Court, Harris County, Texas
By Vada Walters Deputy.

(seal)

OFFICER'S RETURN

Solemnized by the undersigned authority this 10 day of November 19 45

Rev. Harry G. Knowles

No. 100737

Volume 119 Page 100

THE STATE OF TEXAS,
COUNTY OF HARRIS

I, W. D. MILLER, Clerk County Court in and for Harris County, Texas, do hereby certify that the above and foregoing is a true and correct copy of Marriage License, issued on the 5 day of November, A. D. 19 45, to Dan B. Jordan with Miss Vivian Hill

together with the officer's return thereon, as the same appears of record in my office in Record of Marriage Licenses, Volume 119, page 100.

Given under my hand and seal of said Court at Office in Houston, Texas, this 15 day of November, A. D. 19 50.

W. D. MILLER,
Clerk County Court, Harris County, Texas.
By [illegible] Deputy.

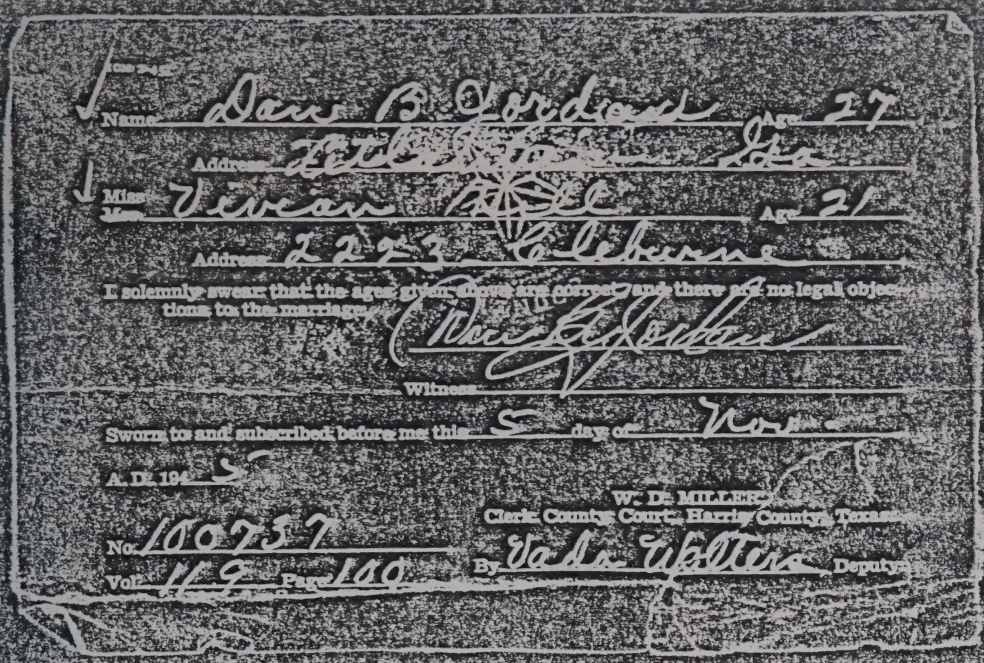
Name Dan B. Jordan Age 27
Address Houston, Tex.
Miss Name Vivian Age 21
Address 2223 Elgin
I solemnly swear that the ages given above are correct and there are no legal objections to the marriage.
Witness
Sworn to and subscribed before me this 5 day of Nov.
A. D. 194 5
W. D. MILLER
Clerk County Court Harris County, Texas
No. 100737
Vol. 49 Page 100
By Vada Walters Deputy

State of Texas,

County of Harris.

I. W. D. Miller, Clerk, County Court, in and for Harris County, Texas, do hereby certify that the above and foregoing is a true and correct Photostat Copy of Marriage License Affidavit, dated Nov. 5, 19 45, signed by Dan B.Jordan as the same appears of record in my office under Marriage License No. 100737.

Given under my hand and seal of said court at office in Houston, Texas, this the 1st day of December A. D. 19 50

W. D. Miller,
Clerk, County Court, Harris County, Texas,
H. Hamlin Wells Jr., Deputy.

Certified Copy of Marriage License

THE STATE OF TEXAS
COUNTY OF HARRIS

To any regularly licensed or ordained Minister of the Gospel, Jewish Rabbi, Judge of the District and County Courts, and all Justices of the Peace, Greeting:

You, or either of you, are hereby authorized to join

In the Holy Union of Matrimony

Dan B. Jordon

with

Miss Vivian Hill

In accordance with the Laws of the State

HEREIN FAIL NOT, that you make due return of this, your authority, to my office in the City of Houston, within sixty days thereafter, certifying in what capacity you executed the same.

IN TESTIMONY WHEREOF, witness W. D. Miller, Clerk of the County Court in and for said County and State, and official Seal, at office in Houston, this 5 day of November, A. D. 19 45

W. D. Miller,
Clerk County Court, Harris County, Texas

By Vada Walters Deputy.

(seal)

OFFICER'S RETURN

Solemnized by the undersigned authority this 10 day of November 19 4 5

Rev. Harry G. Knowles

No. 100737

Volume 119 Page 100

THE STATE OF TEXAS,
COUNTY OF HARRIS

I, W. D. MILLER, Clerk County Court in and for Harris County, Texas, do hereby certify that the above and foregoing is a true and correct copy of Marriage License, issued on the 5 day of November, A. D. 19 45,

to Dan B. Jordon

with Miss Vivian Hill

Certified Copy of Marriage License

THE STATE OF TEXAS
COUNTY OF HARRIS

To any regularly licensed or ordained Minister of the Gospel, Jewish Rabbi, Judge of the District and County Courts, and all Justices of the Peace, Greeting:

You, or either of you, are hereby authorized to join

In the Holy Union of Matrimony

Dan B. Jordan
with
Miss Vivian Hill

In accordance with the Laws of the State

HEREIN FAIL NOT, that you make due return of this, your authority, to my office in the City of Houston, within sixty days thereafter, certifying in what capacity you executed the same.

IN TESTIMONY WHEREOF, witness W. D. Miller, Clerk of the County Court in and for said County and State, and official Seal, at office in Houston, this 5 day of November, A. D. 19 45.

W. D. Miller,
Clerk County Court, Harris County, Texas
By Vada Walters Deputy.

(seal)

OFFICER'S RETURN

Solemnized by the undersigned authority this 10 day of November 19 45

Rev. Harry G. Knowles

No. 100737

Volume 119 Page 100

THE STATE OF TEXAS,
COUNTY OF HARRIS

I, W. D. MILLER, Clerk County Court in and for Harris County, Texas, do hereby certify that the above and foregoing is a true and correct copy of Marriage License, issued on the 5 day of November, A. D. 19 45, to Dan B. Jordan with Miss Vivian Hill

together with the officer's return thereon, as the same appears of record in my office in Record of Marriage Licenses, Volume 119, page 100.

Given under my hand and seal of said Court at Office in Houston, Texas, this 15 day of November, A. D. 19 50.

W. D. MILLER,
Clerk County Court, Harris County, Texas.
By [illegible] Deputy.

Name: Dan B. Jordan Jr. Age 27

Address: [illegible]

Miss Vivian [illegible] Age 21

Address: 2 2 2 [illegible]

I solemnly swear that the ages given above are correct and there are no legal objections to the marriage.

[illegible]

Witness

Sworn to and subscribed before me this 5 day of Nov [illegible]

A. D. 194 5

W. D. MILLER
Clerk County Court Harris County, Texas

No. 100737

Vol. 1 9 Pg. 100

By [illegible] Deputy

State of Texas,

County of Harris.

I. W. D. Miller, Clerk, County Court, in and for Harris County, Texas, do hereby certify that the above and foregoing is a true and correct Photostat Copy of Marriage License Affidavit, dated Nov. 5, 19 45, signed by Dan B.Jordan as the same appears of record in my office under Marriage License No. 100737.

Given under my hand and seal of said court at office in Houston, Texas, this the 1st day of December A. D. 19 50

W. D. Miller,
Clerk, County Court, Harris County, Texas,

[illegible] Deputy.

Certified Copy of Marriage License

THE STATE OF TEXAS
COUNTY OF HARRIS

To any regularly licensed or ordained Minister of the Gospel, Jewish Rabbi, Judge of the District and County Courts, and all Justices of the Peace, Greeting:

You, or either of you, are hereby authorized to join

In the Holy Union of Matrimony

Dan B. Jordon

with

Miss Vivian Hill

In accordance with the Laws of the State

HEREIN FAIL NOT, that you make due return of this, your authority, to my office in the City of Houston, within sixty days thereafter, certifying in what capacity you executed the same.

IN TESTIMONY WHEREOF, witness W. D. Miller, Clerk of the County Court in and for said County and State, and official Seal, at office in Houston, this 5 day of November, A. D. 19 45

W. D. Miller,
Clerk County Court, Harris County, Texas

By Vada Walters Deputy.

(seal)

OFFICER'S RETURN

Solemnized by the undersigned authority this 10 day of November 19 45

Rev. Harry G. Knowles

No. 100737

Volume 119 Page 100

THE STATE OF TEXAS,
COUNTY OF HARRIS

I, W. D. MILLER, Clerk County Court in and for Harris County, Texas, do hereby certify that the above and foregoing is a true and correct copy of Marriage License, issued on the 5 day of November, A. D. 19 45, to Dan B. Jordon with Miss Vivian Hill

together with the officer's return thereon, as the same appears of record in my office in Record of Marriage Licenses, Volume 119, page 100.

Given under my hand and seal of said Court at Office in Houston, Texas, this 15 day of November, A. D. 19 50.

W. D. MILLER,
Clerk County Court, Harris County, Texas

By [illegible] Deputy.

Certified Copy of Marriage License

THE STATE OF TEXAS
COUNTY OF HARRIS

To any regularly licensed or ordained Minister of the Gospel, Jewish Rabbi, Judge of the District and County Courts, and all Justices of the Peace, Greeting:

You, or either of you, are hereby authorized to join

In the Holy Union of Matrimony

Dan B. Jordon
with
Miss Vivian Hill

In accordance with the Laws of the State

HEREIN FAIL NOT, that you make due return of this, your authority, to my office in the City of Houston, within sixty days thereafter, certifying in what capacity you executed the same.

IN TESTIMONY WHEREOF, witness W.D.Miller, Clerk of the County Court in and for said County and State, and official Seal, at office in Houston, this 5 day of November, A. D. 19 45

W.D.Miller,
Clerk County Court, Harris County, Texas
By Vada Walters Deputy.

(seal)

OFFICER'S RETURN

Solemnized by the undersigned authority this 10 day of November 19 45

Rev. Harry G. Knowles

No. 100737
Volume 119 Page 100

THE STATE OF TEXAS,
COUNTY OF HARRIS

I, W. D. MILLER, Clerk County Court in and for Harris County, Texas, do hereby certify that the above and foregoing is a true and correct copy of Marriage License, issued on the 5 day of November, A. D. 19 45, to Dan B. Jordon with Miss Vivian Hill

together with the officer's return thereon, as the same appears of record in my office in Record of Marriage Licenses, Volume 119, page 100.

Given under my hand and seal of said Court at Office in Houston, Texas, this 15 day of November, A. D. 19 50.

W. D. MILLER,
Clerk County Court, Harris County, Texas
By [illegible] Deputy.

Certified Copy of Marriage License

THE STATE OF TEXAS
COUNTY OF HARRIS

To any regularly licensed or ordained Minister of the Gospel, Jewish Rabbi, Judge of the District and County Courts, and all Justices of the Peace, Greeting:

You, or either of you, are hereby authorized to join

In the Holy Union of Matrimony

Dan B. Jordon

with

Miss Vivian Hill

In accordance with the Laws of the State

HEREIN FAIL NOT, that you make due return of this, your authority, to my office in the City of Houston, within sixty days thereafter, certifying in what capacity you executed the same.

IN TESTIMONY WHEREOF, witness W. D. Miller, Clerk of the County Court in and for said County and State, and official Seal, at office in Houston, this 5 day of November, A. D. 19 45

W. D. Miller,
Clerk County Court, Harris County, Texas

By Vada Walters Deputy.

(seal)

OFFICER'S RETURN

Solemnized by the undersigned authority this 10 day of November 19 45

Rev. Harry G. Knowles

No. 100737

Volume 119 Page 100

THE STATE OF TEXAS,
COUNTY OF HARRIS

I, W. D. MILLER, Clerk County Court in and for Harris County, Texas, do hereby certify that the above and foregoing is a true and correct copy of Marriage License, issued on the 5 day of November, A. D. 19 45, to Dan B. Jordon with Miss Vivian Hill

together with the officer's return thereon, as the same appears of record in my office in Record of Marriage Licenses, Volume 119, page 100.

Given under my hand and seal of said Court at Office in Houston, Texas, this 15 day of November, A. D. 19 50.

W. D. MILLER,
Clerk County Court, Harris County, Texas

By [illegible] Deputy.

Certified Copy of Marriage License

THE STATE OF TEXAS
COUNTY OF HARRIS

To any regularly licensed or ordained Minister of the Gospel, Jewish Rabbi, Judge of the District and County Courts, and all Justices of the Peace, Greeting:

You, or either of you, are hereby authorized to join

In the Holy Union of Matrimony

Dan B. Jordon

with

Miss Vivian Hill

In accordance with the Laws of the State

HEREIN FAIL NOT, that you make due return of this, your authority, to my office in the City of Houston, within sixty days thereafter, certifying in what capacity you executed the same.

IN TESTIMONY WHEREOF, witness W.D.Miller, Clerk of the County Court in and for said County and State, and official Seal, at office in Houston, this 5 day of November, A. D. 19 45

W.D.Miller,
Clerk County Court, Harris County, Texas

By Vada Walters Deputy.

(seal)

OFFICER'S RETURN

Solemnized by the undersigned authority this 10 day of November 19 4 5

Rev. Harry G. Knowles

No. 100737

Volume 119 Page 100

THE STATE OF TEXAS,
COUNTY OF HARRIS

I, W. D. MILLER, Clerk County Court in and for Harris County, Texas, do hereby certify that the above and foregoing is a true and correct copy of Marriage License, issued on the 5 day of November, A. D. 19 45, to Dan B. Jordon with Miss Vivian Hill

together with the officer's return thereon, as the same appears of record in my office in Record of Marriage Licenses, Volume 119, page 100.

Given under my hand and seal of said Court at Office in Houston, Texas, this 15 day of November, A. D. 19 50.

W. D. MILLER,
Clerk County Court, Harris County, Texas

By [illegible] Deputy.

still common in the 16th century. Of female names, *Sence* (Sanchia) and *Dionys* (Dionysia) were current in the 16th century and *Tace* (Tayce), *Douce* and *Amphyllis* well into the seventeenth. *Wilmot*, a mediaeval diminutive of *William* was quite common as a woman's name into the 18th century. *Philpot* and *Emmot* died out about a century earlier.

Other names such as *Magdalen* (usually spelt *Maudlin*) now rare were once common, in addition of course to the host of Bible names brought in by the Puritans.

Spelling

In addition to these, the spelling of Christian names has often changed very considerably, making some old names almost unrecognizable. Some of the more important, with their modern equivalents are as follows:

Agace, Agas	Agatha
Aleyn	Alan
Annis, Annys, Annais	Agnes
Barnet, Barnard	Bernard
Deenes, Deenys	Denis
Deryk, Derrick	Derek
Dorat(e)	Dorothy
Etheldred (abbrev. to Theldred)	Audrey
Fithian	Vivian
Frauncis, Fraunce	Francis, Frances
Garret	Gerard
Grisel, Grissel, Grizzel	Griselda
Halbert (in N. of Eng.)	Albert
Hammond	Hamon
Jarvis	Gervase
Lewes	Louise
Maidline, Madlin, Maudlin	Magdalen
Meriel, Meryall	Muriel
Phythian	Vivian
Raff, Raphe, Rayfe	Ralph
Sence	Sanchia
Sisley	Cicely
Symond	Simon
Tibald	Theobald

One of the most interesting of these is *Audrey*. The name is derived from the Anglo-Saxon *Etheldred*. The same person is named in Market Rasen parish register as *Ethelia* in 1787 and *Theldred* in 1795.[22]

---

[22] E.G. Withycombe *Ox. Dict.* p.103.